

POOL DECK RENDERED PLAN

ARQUITECTONICA
 2900 Oak Avenue, Miami, FL 33133
 T 305.372.1812 F 305.372.1175

No copies, transmissions, reproductions, or electronic manipulation of any portion of these drawings in whole or in part are to be made without the express written permission of Arquitectonica International. All designs indicated in these drawings are property of Arquitectonica International. All copyrights reserved (c) 2018.

OVERALL SITE
500 - 600 - 700 ALTON ROAD
MIAMI BEACH, FL 33139

5TH LEVEL RENDERED PLAN

DATE:
05/24/2019

L1-300

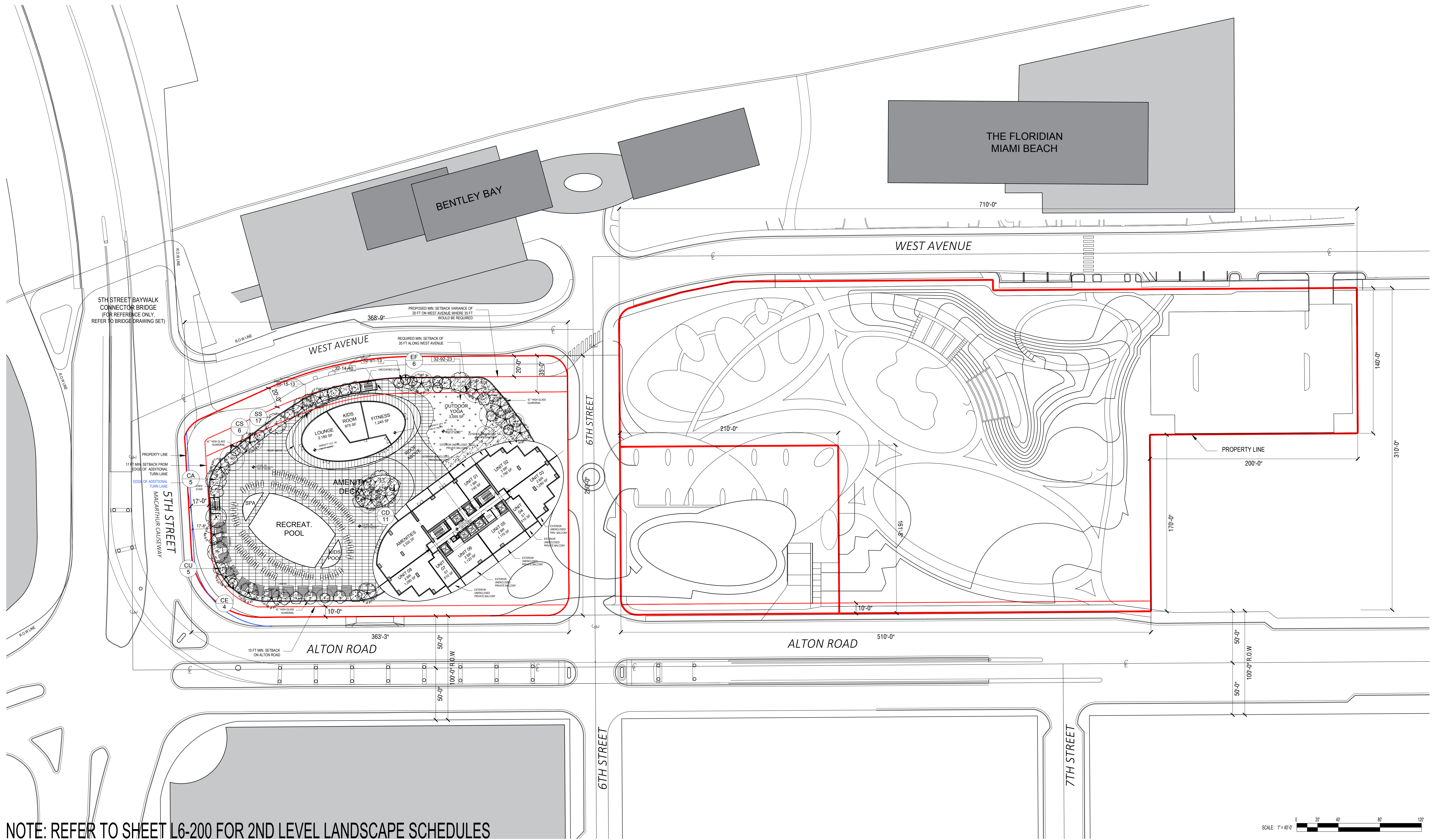

NOTE: REFER TO SHEET L6-200 FOR 2ND LEVEL LANDSCAPE SCHEDULES

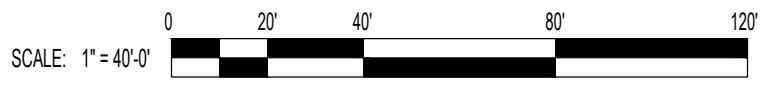

ARQUITECTONICA

2900 Oak Avenue, Miami, FL 33133
 T 305.372.1812 F 305.372.1175

No copies, transmissions, reproductions, or electronic manipulation of any portion of these drawings in whole or in part are to be made without the express written permission of Arquitectonica International. All designs indicated in these drawings are property of Arquitectonica International. All copyrights reserved (c) 2018.

OVERALL SITE
500 - 600 - 700 ALTON ROAD
MIAMI BEACH, FL 33139

LEVEL 05 LANDSCAPE PLAN

DATE:
05/24/2019

L1-310

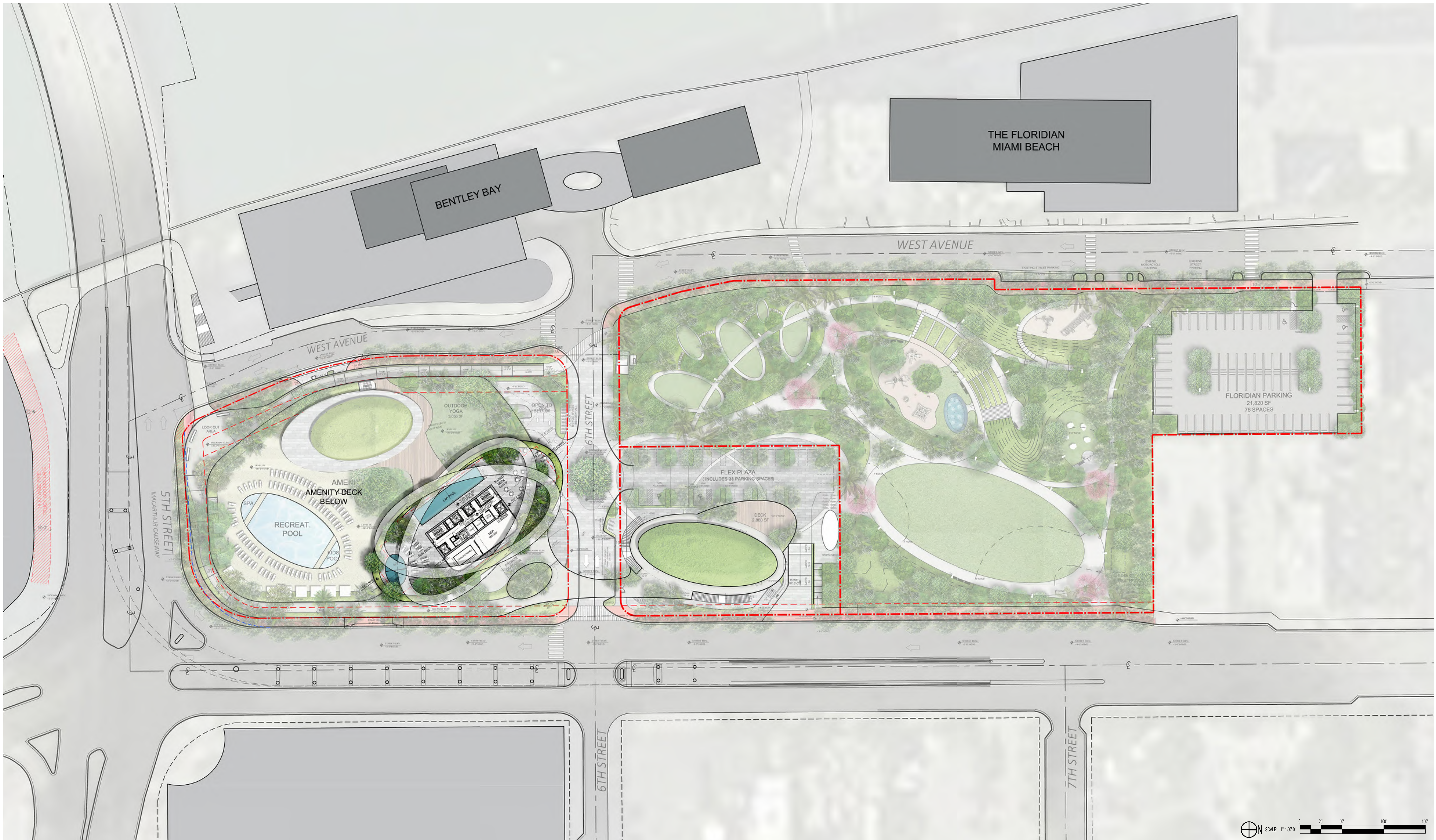

POOL DECK RENDERED PLAN

ARQUITECTONICA

2900 Oak Avenue, Miami, FL 33133
 T 305.372.1812 F 305.372.1175

No copies, transmissions, reproductions, or electronic manipulation of any portion of these drawings in whole or in part are to be made without the express written permission of Arquitectonica International. All designs indicated in these drawings are property of Arquitectonica International. All copyrights reserved (c) 2018.

OVERALL SITE
500 - 600 - 700 ALTON ROAD
MIAMI BEACH, FL 33139

ROOF RENDERED PLAN

DATE:
05/24/2019

L1-400

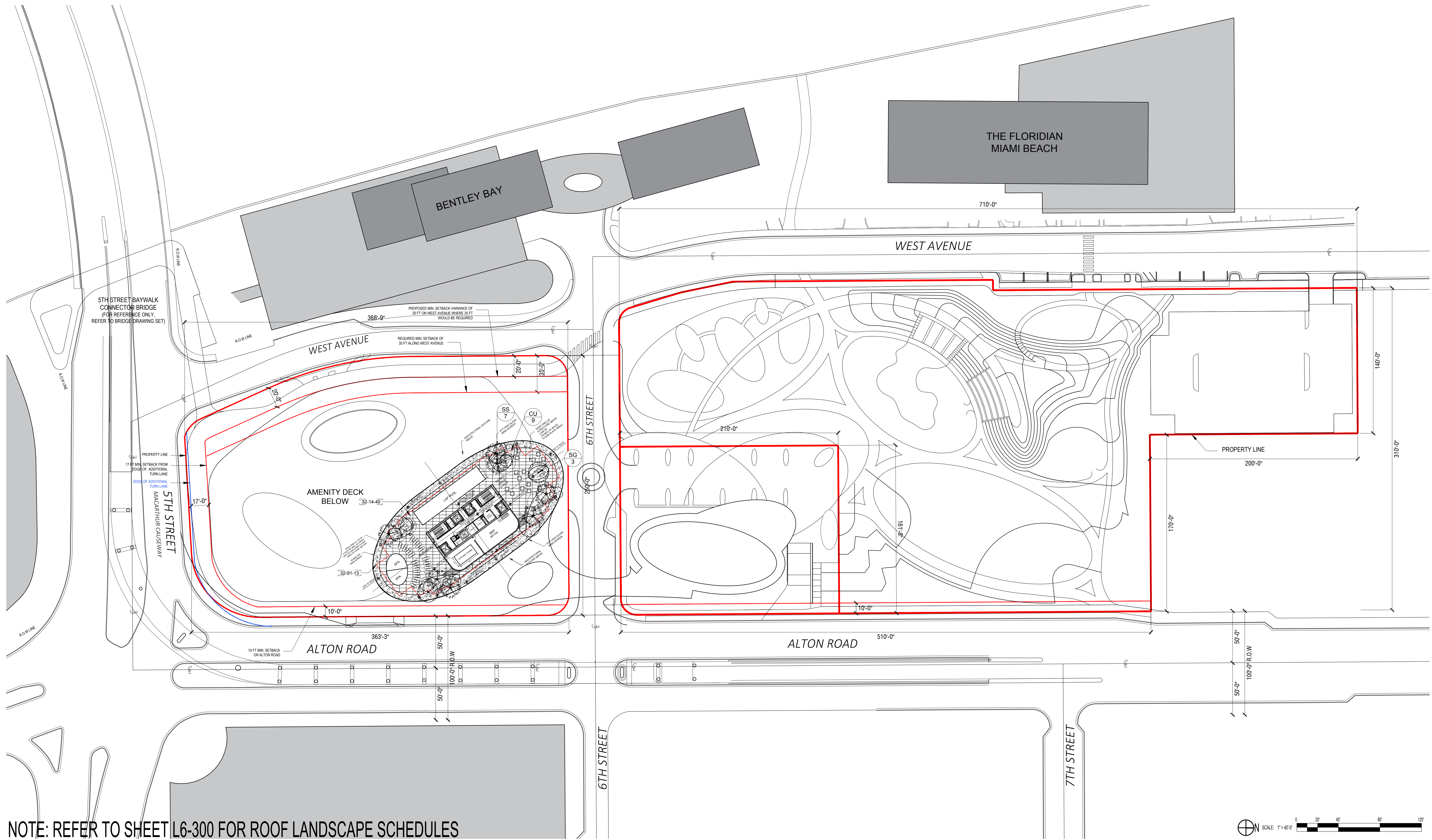

NOTE: REFER TO SHEET L6-300 FOR ROOF LANDSCAPE SCHEDULES

ARQUITECTONICA

2900 Oak Avenue, Miami, FL 33133
 T 305.372.1812 F 305.372.1175

No copies, transmissions, reproductions, or electronic manipulation of any portion of these drawings in whole or in part are to be made without the express written permission of Arquitectonica International. All designs indicated in these drawings are property of Arquitectonica International. All copyrights reserved (c) 2018.

OVERALL SITE
500 - 600 - 700 ALTON ROAD
MIAMI BEACH, FL 33139

ROOF LANDSCAPE PLAN

DATE:
05/24/2019

L1-410

NOTE:
 PLANTING OR BOLLARDS SHOULD BE ADDED
 AROUND GOOSE NECKS TO AVOID TRIPPING
 HAZARDS



NOTE: BOTTOM OF CISTERN
 SHOULD BE LOCATED ABOVE
 WATER TABLE

NOTE: FOR ILLUSTRATIVE PURPOSES ONLY

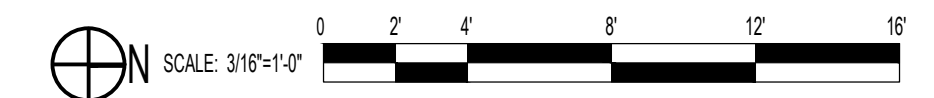

ARQUITECTONICA

2900 Oak Avenue, Miami, FL 33133
 T 305.372.1812 F 305.372.1175

No copies, transmissions, reproductions, or electronic manipulation of any portion of these drawings in whole or in part are to be made without the express written permission of Arquitectonica International. All designs indicated in these drawings are property of Arquitectonica International. All copyrights reserved (c) 2018.

OVERALL SITE
 500 - 600 - 700 ALTON ROAD
 MIAMI BEACH, FL 33139

GROUND LEVEL RENDERED SECTION

DATE:
 05/24/2019

L3-001



NOTE:
FOR ILLUSTRATIVE PURPOSES ONLY
SCALE: NTS

NOTE: FOR ILLUSTRATIVE PURPOSES ONLY

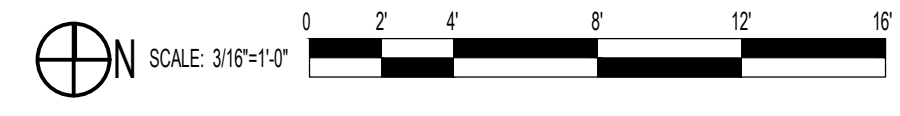

ARQUITECTONICA
 2900 Oak Avenue, Miami, FL 33133
 T 305.372.1812 F 305.372.1175

No copies, transmissions, reproductions, or electronic manipulation of any portion of these drawings in whole or in part are to be made without the express written permission of Arquitectonica International. All designs indicated in these drawings are property of Arquitectonica International. All copyrights reserved (c) 2018.

OVERALL SITE
500 - 600 - 700 ALTON ROAD
MIAMI BEACH, FL 33139

GROUND LEVEL RENDERED SECTION

DATE:
05/24/2019

L3-002

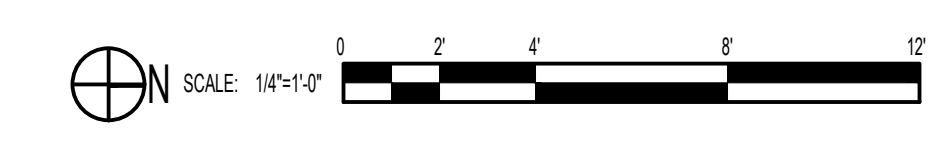
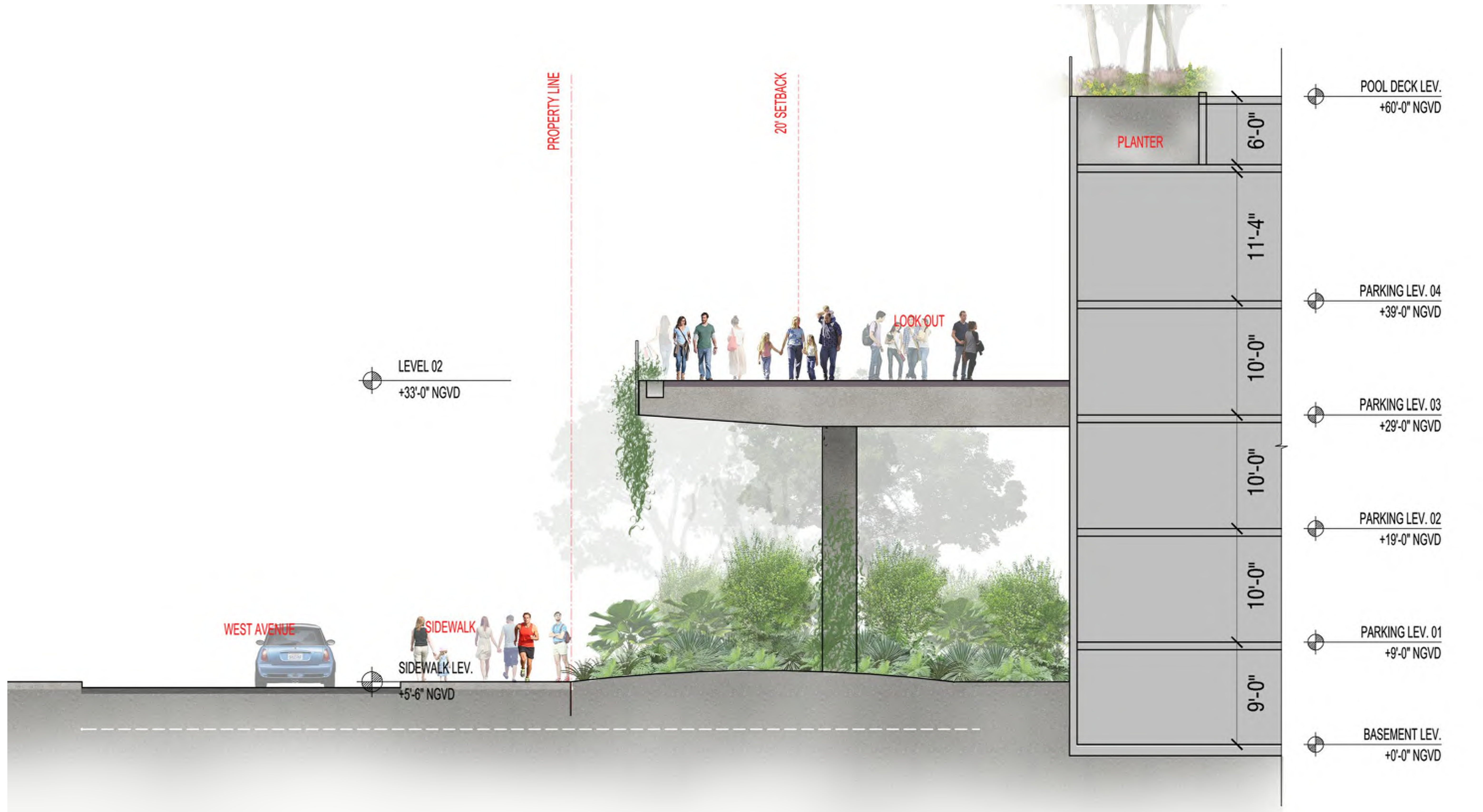

NOTE: FOR ILLUSTRATIVE PURPOSES ONLY

ARQUITECTONICA

2900 Oak Avenue, Miami, FL 33133
 T 305.372.1812 F 305.372.1175

No copies, transmissions, reproductions, or electronic manipulation of any portion of these drawings in whole or in part are to be made without the express written permission of Arquitectonica International. All designs indicated in these drawings are property of Arquitectonica International. All copyrights reserved (c) 2018.

OVERALL SITE
 500 - 600 - 700 ALTON ROAD
 MIAMI BEACH, FL 33139

GROUND LEVEL RENDERED SECTION

DATE:
 05/24/2019

L3-003

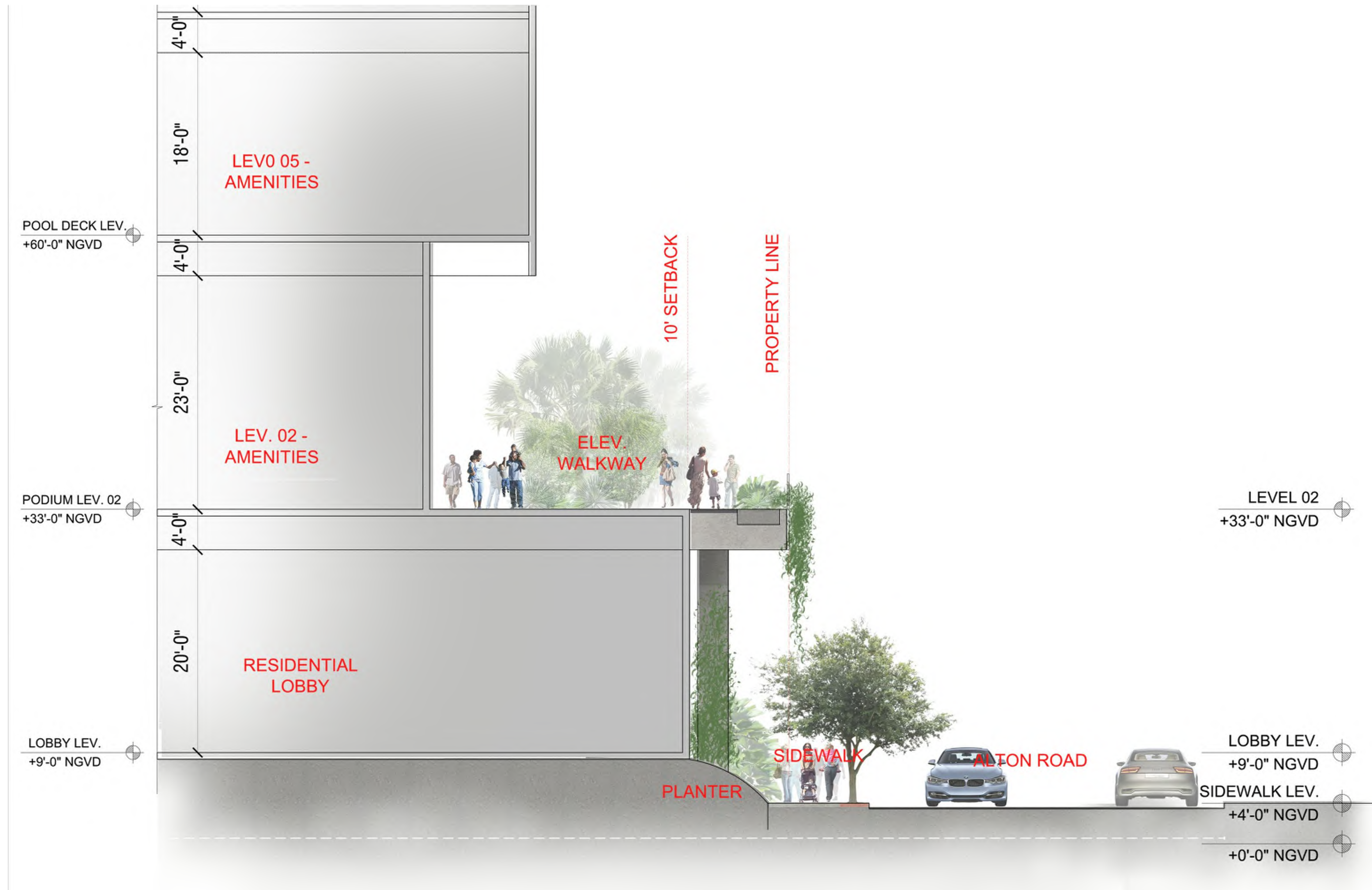

NOTE: FOR ILLUSTRATIVE PURPOSES ONLY

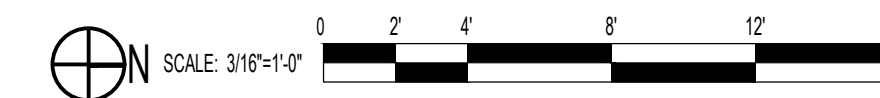

ARQUITECTONICA

2900 Oak Avenue, Miami, FL 33133
 T 305.372.1812 F 305.372.1175

No copies, transmissions, reproductions, or electronic manipulation of any portion of these drawings in whole or in part are to be made without the express written permission of Arquitectonica International. All designs indicated in these drawings are property of Arquitectonica International. All copyrights reserved (c) 2018.

OVERALL SITE
 500 - 600 - 700 ALTON ROAD
 MIAMI BEACH, FL 33139

GROUND LEVEL RENDERED SECTION

DATE:
 05/24/2019

L3-004

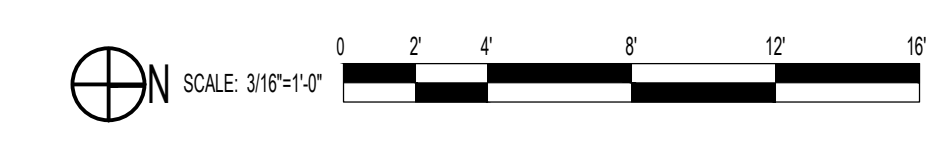
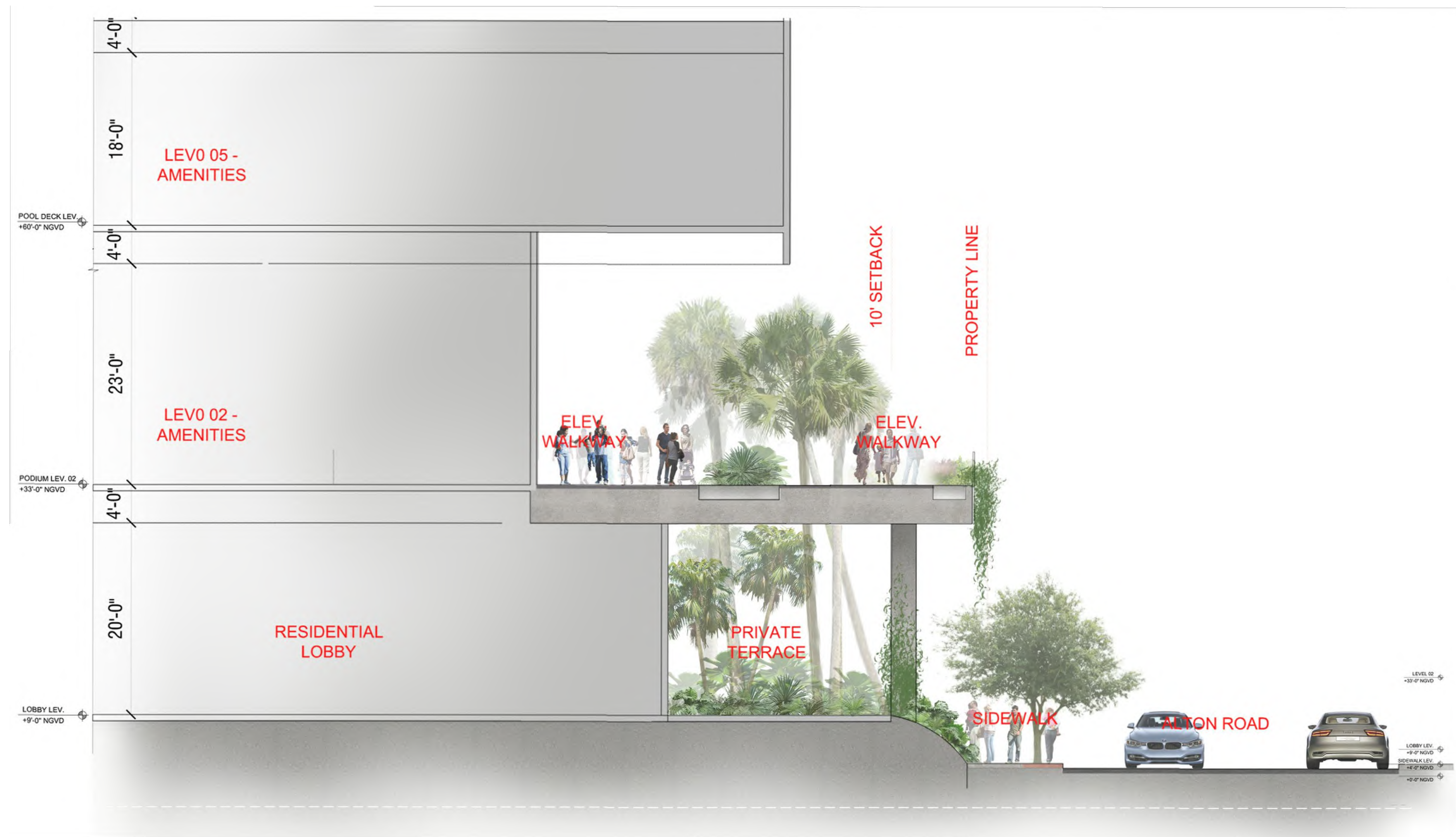

NOTE: FOR ILLUSTRATIVE PURPOSES ONLY

ARQUITECTONICA

2900 Oak Avenue, Miami, FL 33133
 T 305.372.1812 F 305.372.1175

No copies, transmissions, reproductions, or electronic manipulation of any portion of these drawings in whole or in part are to be made without the express written permission of Arquitectonica International. All designs indicated in these drawings are property of Arquitectonica International. All copyrights reserved (c) 2018.

OVERALL SITE
 500 - 600 - 700 ALTON ROAD
 MIAMI BEACH, FL 33139

RENDERED SECTION

DATE:
 05/24/2019

L3-005

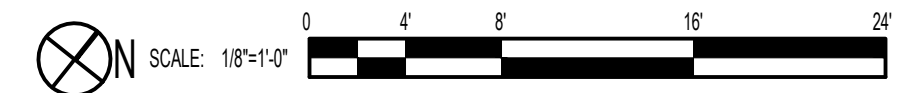
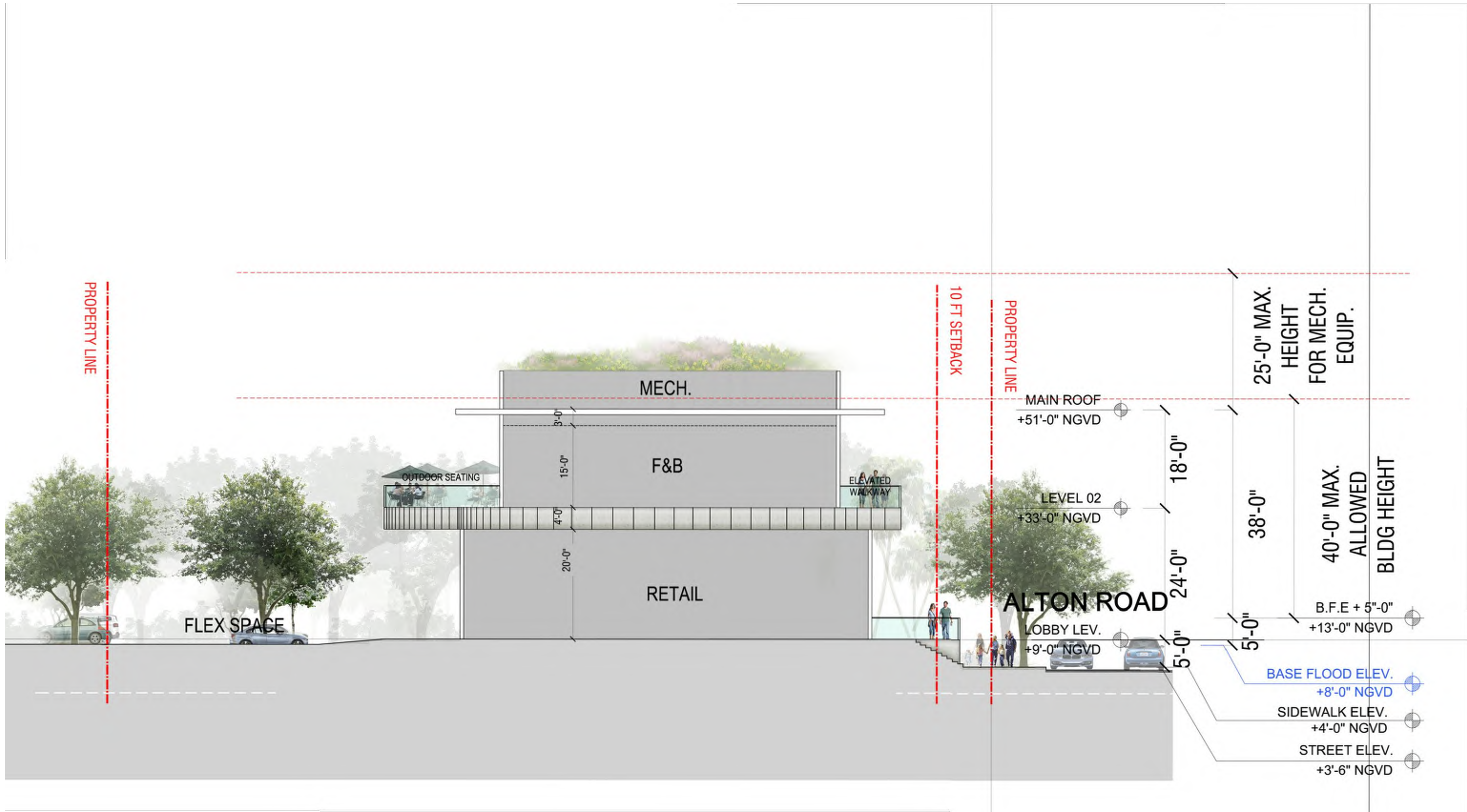

NOTE: FOR ILLUSTRATIVE PURPOSES ONLY

ARQUITECTONICA

2900 Oak Avenue, Miami, FL 33133
 T 305.372.1812 F 305.372.1175

No copies, transmissions, reproductions, or electronic manipulation of any portion of these drawings in whole or in part are to be made without the express written permission of Arquitectonica International. All designs indicated in these drawings are property of Arquitectonica International. All copyrights reserved (c) 2018.

OVERALL SITE
 500 - 600 - 700 ALTON ROAD
 MIAMI BEACH, FL 33139

F&B, RETAIL RENDERED SECTION

DATE:
 05/24/2019

L3-006

COLLECTING WATER FROM ELEVATED WALKWAY AND PARK SWALES

NOTE:
BOTH OPTIONS WOULD BE PROVIDED
GOOSE TO BE DIRECTED TO OPEN LAWN
AREA (AWAY FROM HARDSCAPE)



NOTE:
FOR ILLUSTRATIVE PURPOSES ONLY
SCALE: NTS

NOTE:
PLANTING OR BOLLARDS SHOULD BE ADDED
AROUND GOOSE NECKS TO AVOID TRIPPING
HAZARDS



NOTE: BOTTOM OF CISTERN
SHOULD BE LOCATED ABOVE
WATER TABLE



NOTE: FOR ILLUSTRATIVE PURPOSES ONLY

ARQUITECTONICA

2900 Oak Avenue, Miami, FL 33133
T 305.372.1812 F 305.372.1175

No copies, transmissions, reproductions, or electronic manipulation of any portion of these drawings in whole or in part are to be made without the express written permission of Arquitectonica International. All designs indicated in these drawings are property of Arquitectonica International. All copyrights reserved (c) 2018.

OVERALL SITE
500 - 600 - 700 ALTON ROAD
MIAMI BEACH, FL 33139

FLOOD AND IRRIGATION TREATMENT
DIAGRAM/SECTION

DATE:
05/24/2019

L3-007

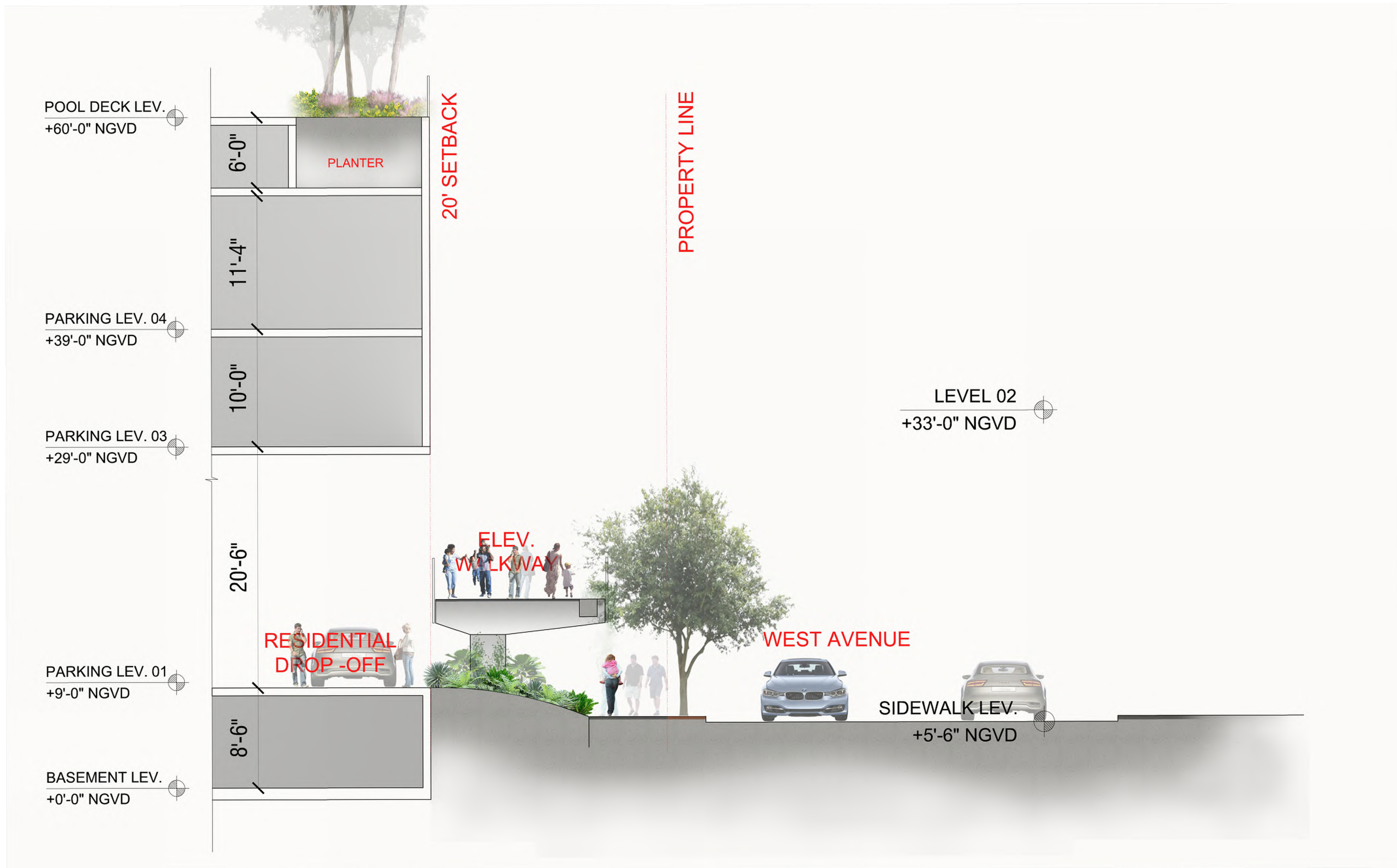

NOTE: FOR ILLUSTRATIVE PURPOSES ONLY



ARQUITECTONICA

2900 Oak Avenue, Miami, FL 33133
 T 305.372.1812 F 305.372.1175

No copies, transmissions, reproductions, or electronic manipulation of any portion of these drawings in whole or in part are to be made without the express written permission of Arquitectonica International. All designs indicated in these drawings are property of Arquitectonica International. All copyrights reserved (c) 2018.

OVERALL SITE
 500 - 600 - 700 ALTON ROAD
 MIAMI BEACH, FL 33139

RENDERED SECTION

DATE:
 05/24/2019

L3-008

① OVERALL
SCALE: 1/32" = 1'-0"



② NORTH
SCALE: 1/16" = 1'-0"



③ SOUTH
SCALE: 1/16" = 1'-0"



NOTE: FOR ILLUSTRATIVE PURPOSES ONLY

ARQUITECTONICA

2900 Oak Avenue, Miami, FL 33133
T 305.372.1812 F 305.372.1175

No copies, transmissions, reproductions, or electronic manipulation of any portion of these drawings in whole or in part are to be made without the express written permission of Arquitectonica International. All designs indicated in these drawings are property of Arquitectonica International. All copyrights reserved (c) 2018.

OVERALL SITE
500 - 600 - 700 ALTON ROAD
MIAMI BEACH, FL 33139

NORTH-SOUTH SECTION

DATE:
05/24/2019

L3-009

① OVERALL
SCALE: 1/32" = 1'-0"



② EAST
SCALE: 1/8" = 1'-0"



③ WEST
SCALE: 1/8" = 1'-0"

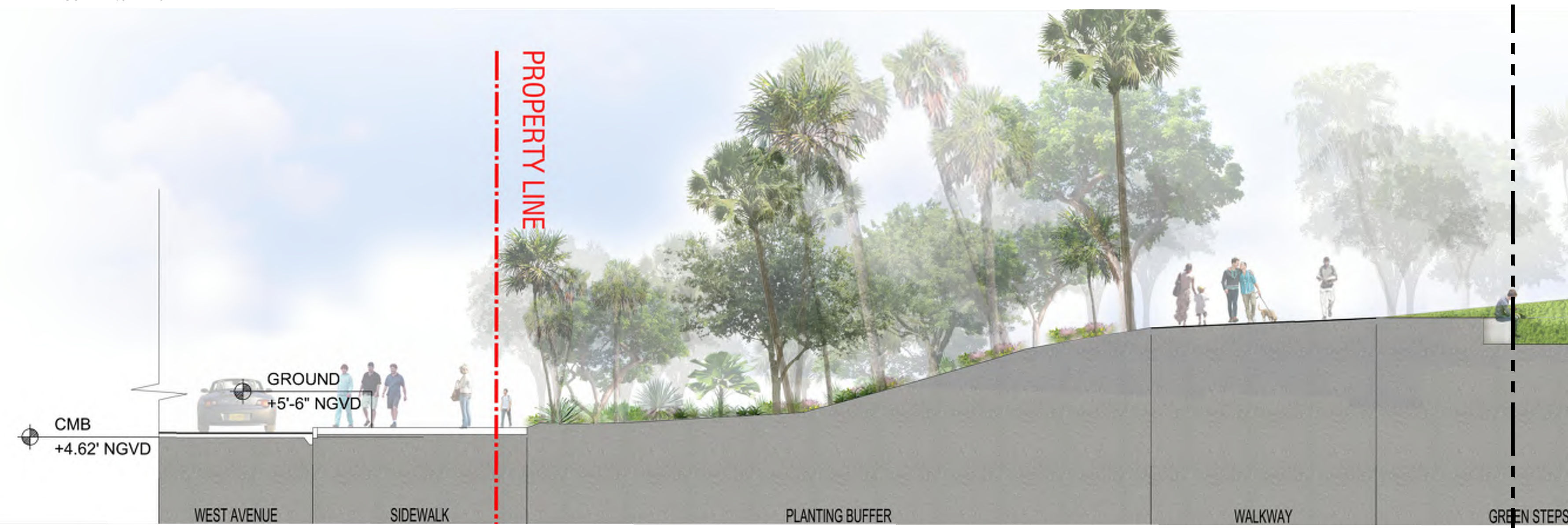

NOTE: FOR ILLUSTRATIVE PURPOSES ONLY

ARQUITECTONICA

2900 Oak Avenue, Miami, FL 33133
T 305.372.1812 F 305.372.1175

No copies, transmissions, reproductions, or electronic manipulation of any portion of these drawings in whole or in part are to be made without the express written permission of Arquitectonica International. All designs indicated in these drawings are property of Arquitectonica International. All copyrights reserved (c) 2018.

OVERALL SITE
500 - 600 - 700 ALTON ROAD
MIAMI BEACH, FL 33139

EAST-WEST SECTION

DATE:
05/24/2019

L3-010

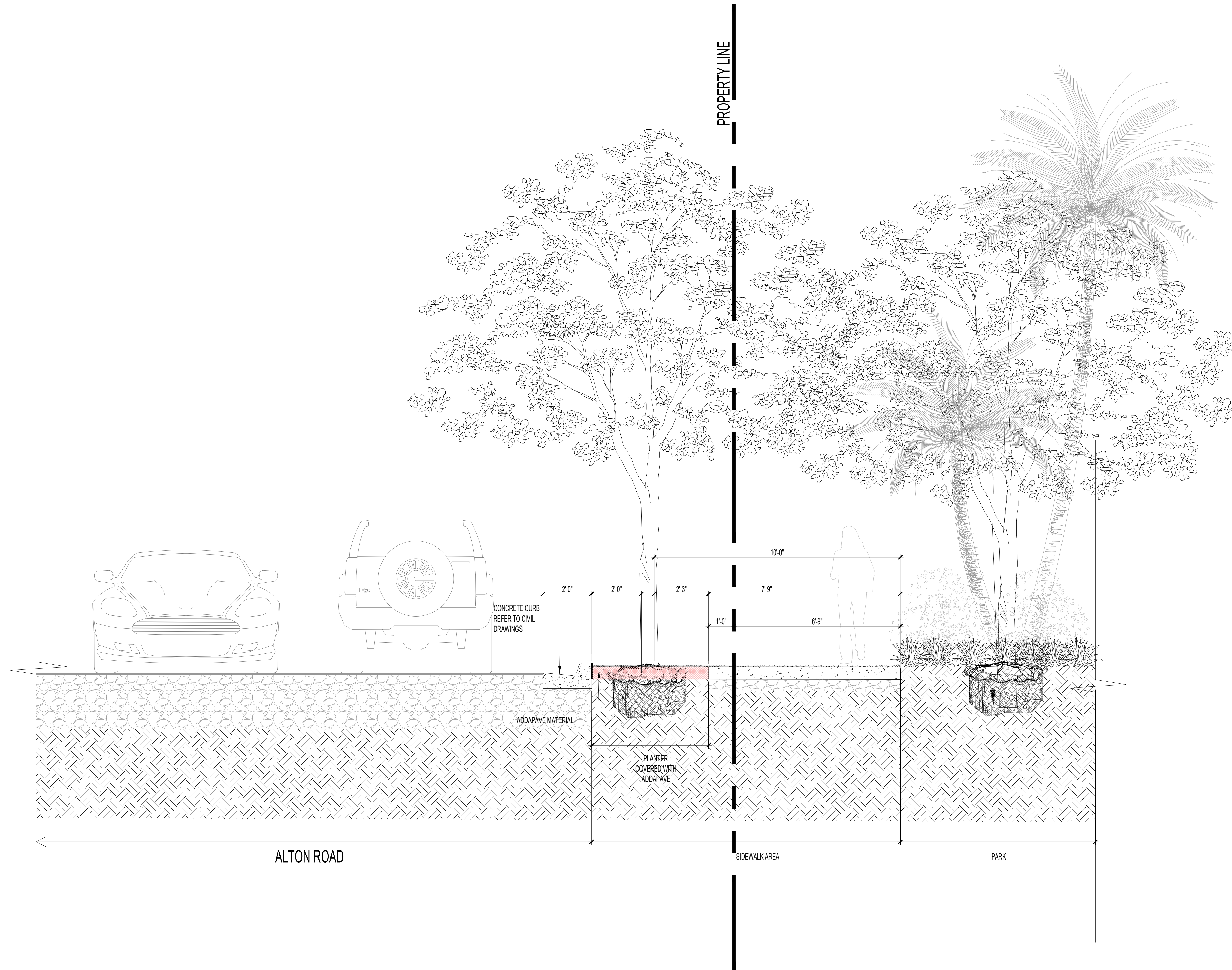

NOTE: FOR ILLUSTRATIVE PURPOSES ONLY

ARQUITECTONICA

2900 Oak Avenue, Miami, FL 33133
 T 305.372.1812 F 305.372.1175

No copies, transmissions, reproductions, or electronic manipulation of any portion of these drawings in whole or in part are to be made without the express written permission of Arquitectonica International. All designs indicated in these drawings are property of Arquitectonica International. All copyrights reserved (c) 2018.

OVERALL SITE
 500 - 600 - 700 ALTON ROAD
 MIAMI BEACH, FL 33139

GROUND LEVEL SIDEWALK SECTION

DATE:
 05/24/2019

L3-100

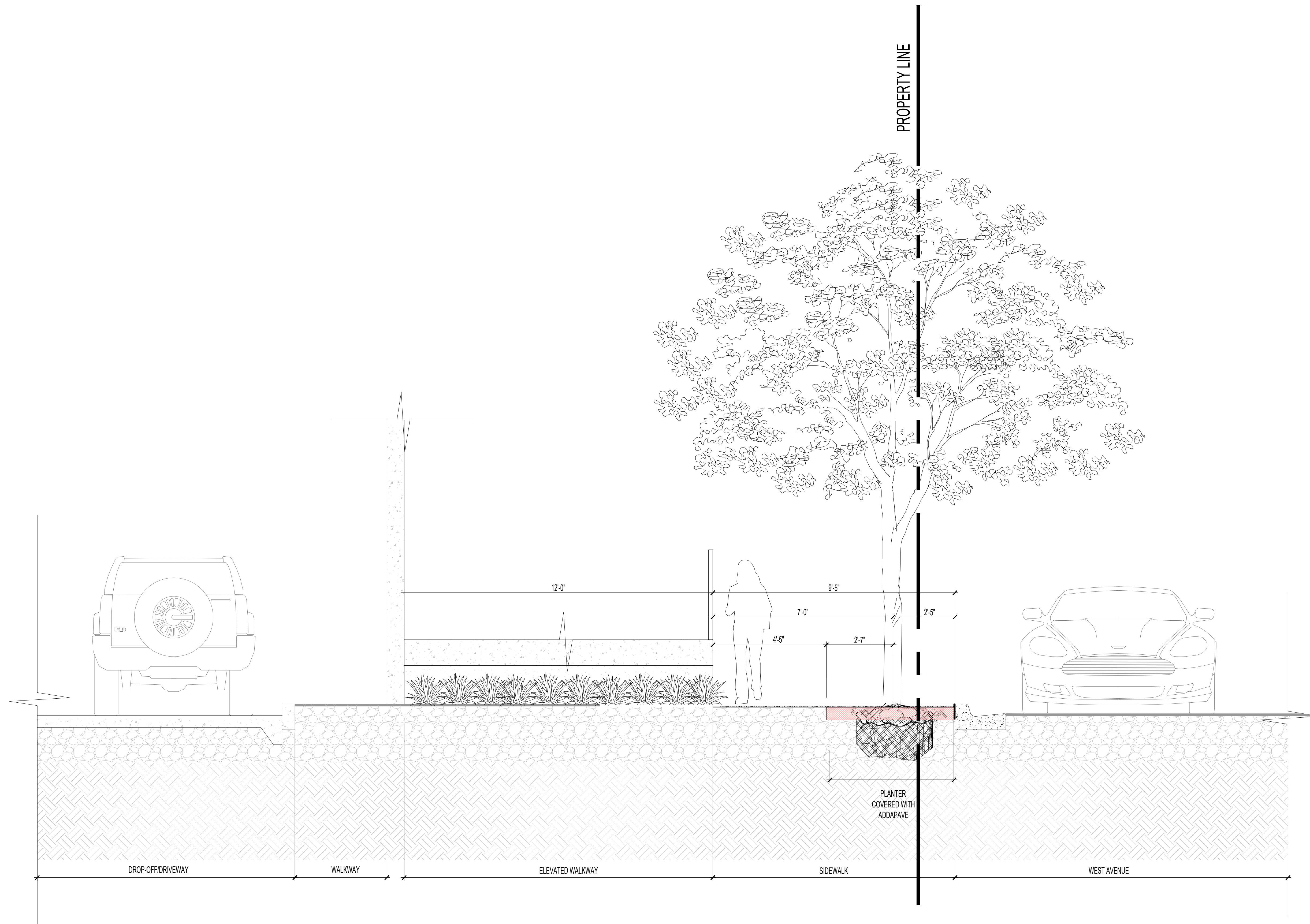

NOTE: FOR ILLUSTRATIVE PURPOSES ONLY

ARQUITECTONICA

2900 Oak Avenue, Miami, FL 33133
 T 305.372.1812 F 305.372.1175

No copies, transmissions, reproductions, or electronic manipulation of any portion of these drawings in whole or in part are to be made without the express written permission of Arquitectonica International. All designs indicated in these drawings are property of Arquitectonica International. All copyrights reserved (c) 2018.

OVERALL SITE
 500 - 600 - 700 ALTON ROAD
 MIAMI BEACH, FL 33139

GROUND LEVEL SIDEWALK SECTION

DATE:
 05/24/2019

L3-101

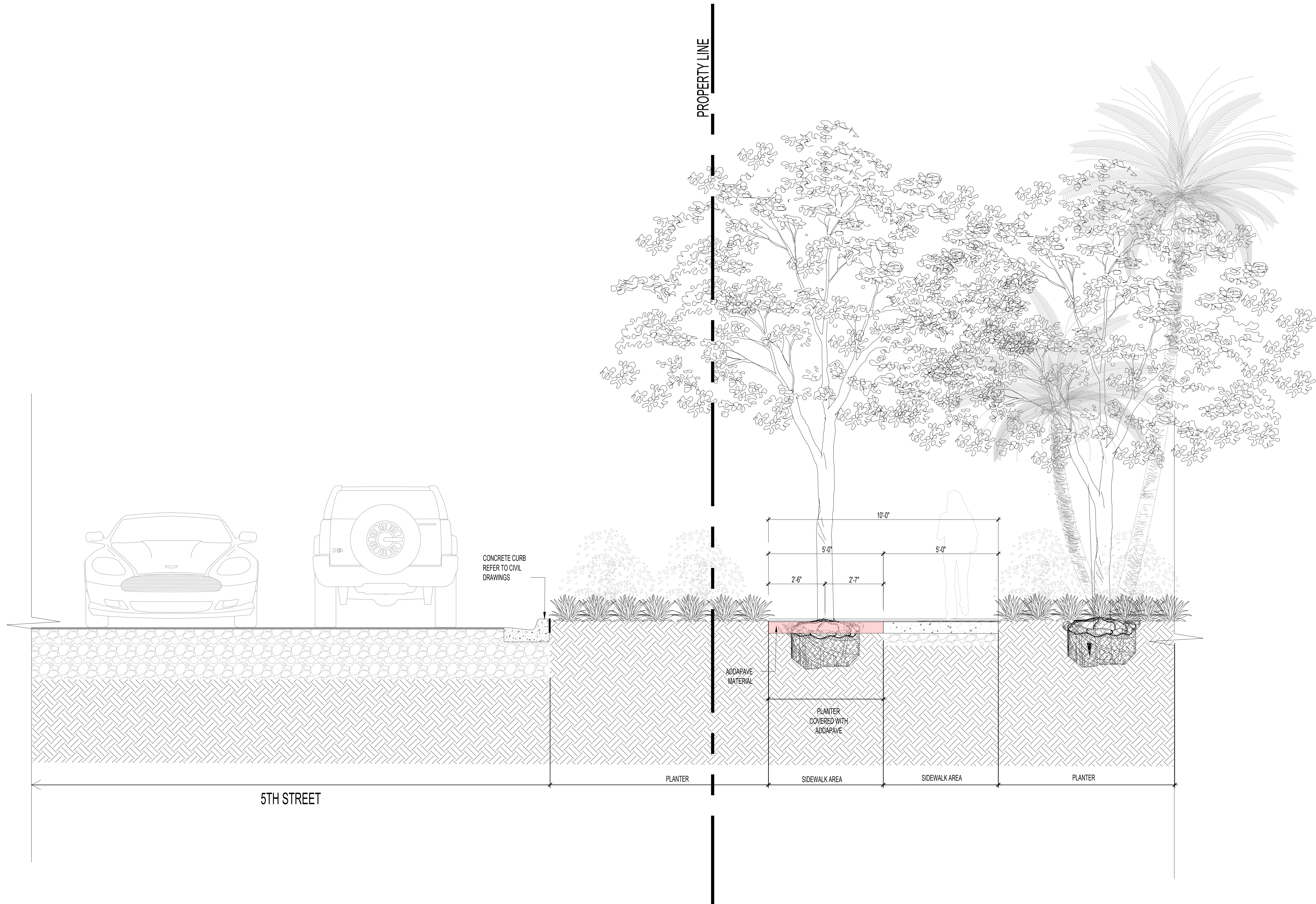

NOTE: FOR ILLUSTRATIVE PURPOSES ONLY

ARQUITECTONICA

2900 Oak Avenue, Miami, FL 33133
 T 305.372.1812 F 305.372.1175

No copies, transmissions, reproductions, or electronic manipulation of any portion of these drawings in whole or in part are to be made without the express written permission of Arquitectonica International. All designs indicated in these drawings are property of Arquitectonica International. All copyrights reserved (c) 2018.

OVERALL SITE
 500 - 600 - 700 ALTON ROAD
 MIAMI BEACH, FL 33139

GROUND LEVEL SIDEWALK SECTION

DATE:
 05/24/2019

L3-102

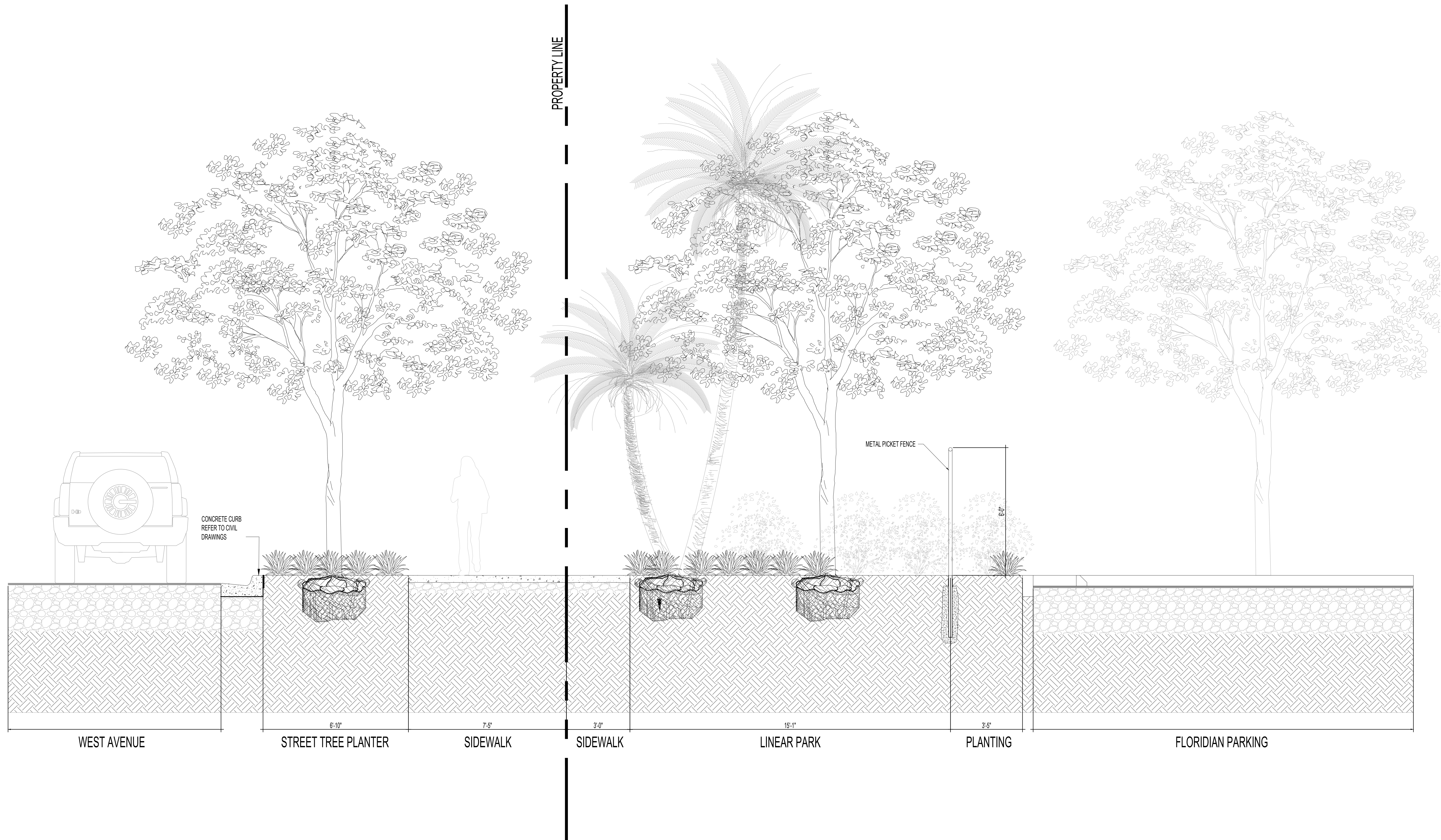

NOTE: FOR ILLUSTRATIVE PURPOSES ONLY

ARQUITECTONICA

2900 Oak Avenue, Miami, FL 33133
 T 305.372.1812 F 305.372.1175

No copies, transmissions, reproductions, or electronic manipulation of any portion of these drawings in whole or in part are to be made without the express written permission of Arquitectonica International. All designs indicated in these drawings are property of Arquitectonica International. All copyrights reserved (c) 2018.

OVERALL SITE
 500 - 600 - 700 ALTON ROAD
 MIAMI BEACH, FL 33139

FLORIDIAN PARKING SECTION

DATE:
 05/24/2019

L3-103

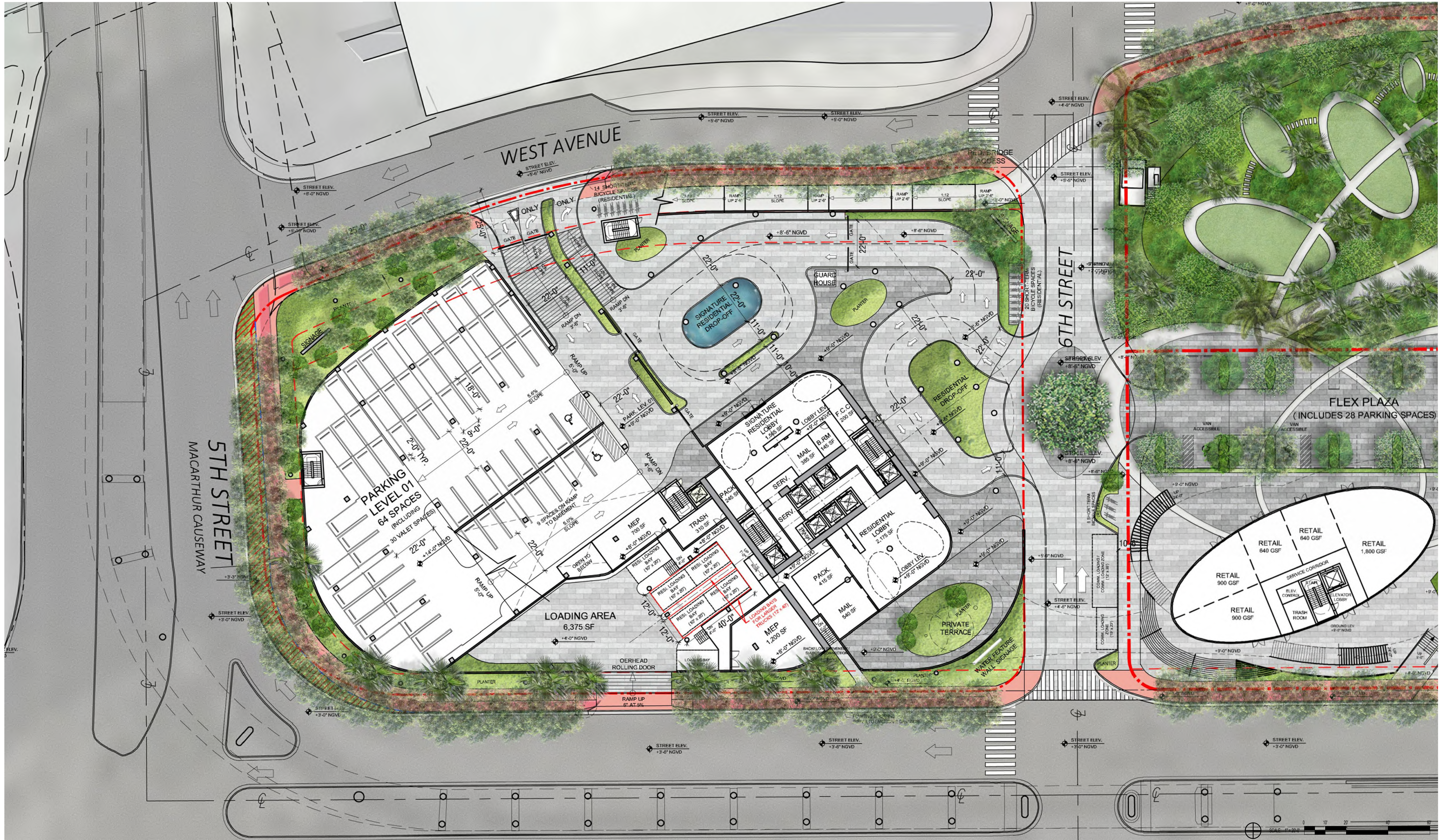

ARQUITECTONICA

2900 Oak Avenue, Miami, FL 33133
 T 305.372.1812 F 305.372.1175

No copies, transmissions, reproductions, or electronic manipulation of any portion of these drawings in whole or in part are to be made without the express written permission of Arquitectonica International. All designs indicated in these drawings are property of Arquitectonica International. All copyrights reserved (c) 2018.

OVERALL SITE
 500 - 600 - 700 ALTON ROAD
 MIAMI BEACH, FL 33139

SITE RENDERED ENL. PLAN

DATE:
 05/24/2019

L4-100



ARQUITECTONICA

2900 Oak Avenue, Miami, FL 33133
 T 305.372.1812 F 305.372.1175

No copies, transmissions, reproductions, or electronic manipulation of any portion of these drawings in whole or in part are to be made without the express written permission of Arquitectonica International. All designs indicated in these drawings are property of Arquitectonica International. All copyrights reserved (c) 2018.

OVERALL SITE
500 - 600 - 700 ALTON ROAD
MIAMI BEACH, FL 33139

PARK RENDERED ENL. PLAN

DATE:
05/24/2019

L4-101

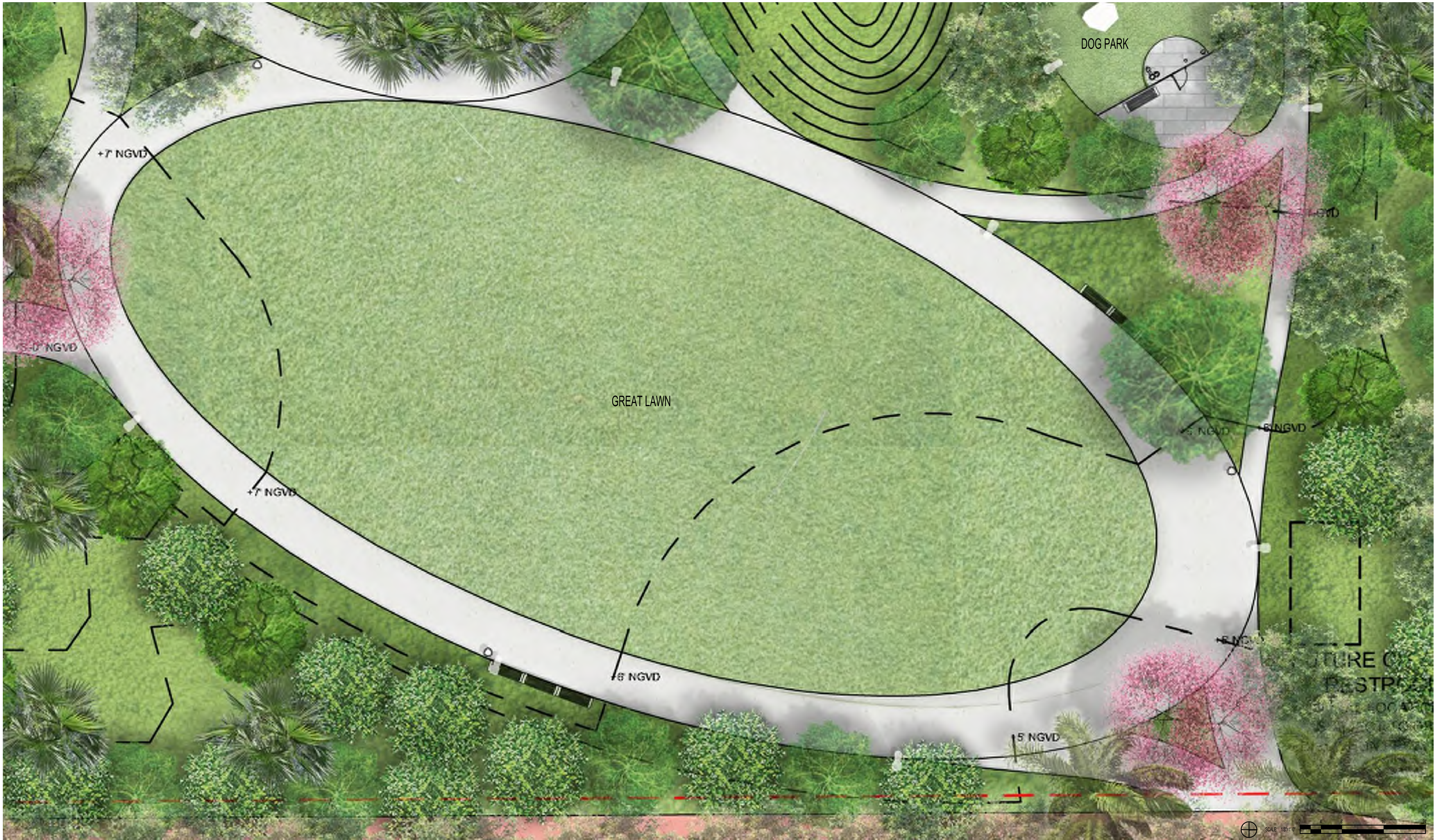

NOTE: FOR DOG PARK EQUIPMENT DETAILS, REFER TO SHEET L5-116

ARQUITECTONICA

2900 Oak Avenue, Miami, FL 33133
 T 305.372.1812 F 305.372.1175

No copies, transmissions, reproductions, or electronic manipulation of any portion of these drawings in whole or in part are to be made without the express written permission of Arquitectonica International. All designs indicated in these drawings are property of Arquitectonica International. All copyrights reserved (c) 2018.

OVERALL SITE
 500 - 600 - 700 ALTON ROAD
 MIAMI BEACH, FL 33139

DOG PARK/LAWN ENLARG.PLAN

DATE:
 05/24/2019

L4-102



NOTE: FOR PLAYGROUND EQUIPMENT DETAILS, REFER TO SHEET L5-114 AND L5-115

ARQUITECTONICA

2900 Oak Avenue, Miami, FL 33133
 T 305.372.1812 F 305.372.1175

No copies, transmissions, reproductions, or electronic manipulation of any portion of these drawings in whole or in part are to be made without the express written permission of Arquitectonica International. All designs indicated in these drawings are property of Arquitectonica International. All copyrights reserved (c) 2018.

OVERALL SITE
500 - 600 - 700 ALTON ROAD
MIAMI BEACH, FL 33139

PLAYSCAPE ENLARGEMENT PLAN

DATE:
05/24/2019

L4-103

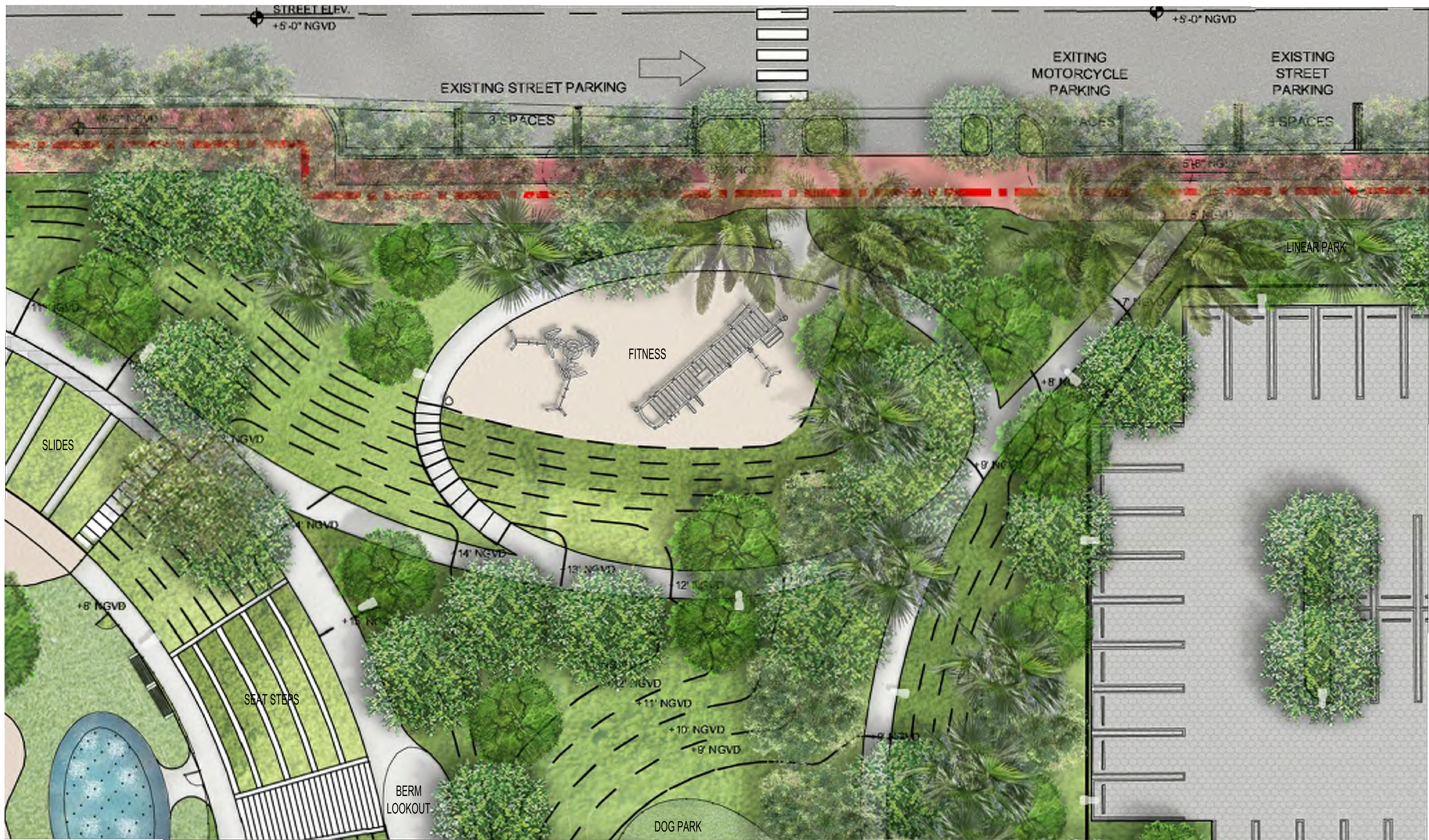

NOTE: FOR FITNESS EQUIPMENT DETAILS, REFER TO SHEET L5-112 AND L5-113

ARQUITECTONICA

2900 Oak Avenue, Miami, FL 33133
 T 305.372.1812 F 305.372.1175

No copies, transmissions, reproductions, or electronic manipulation of any portion of these drawings in whole or in part are to be made without the express written permission of Arquitectonica International. All designs indicated in these drawings are property of Arquitectonica International. All copyrights reserved (c) 2018.

OVERALL SITE
 500 - 600 - 700 ALTON ROAD
 MIAMI BEACH, FL 33139

FITNESS ENLARGEMENT PLAN

DATE:
 05/24/2019

L4-104

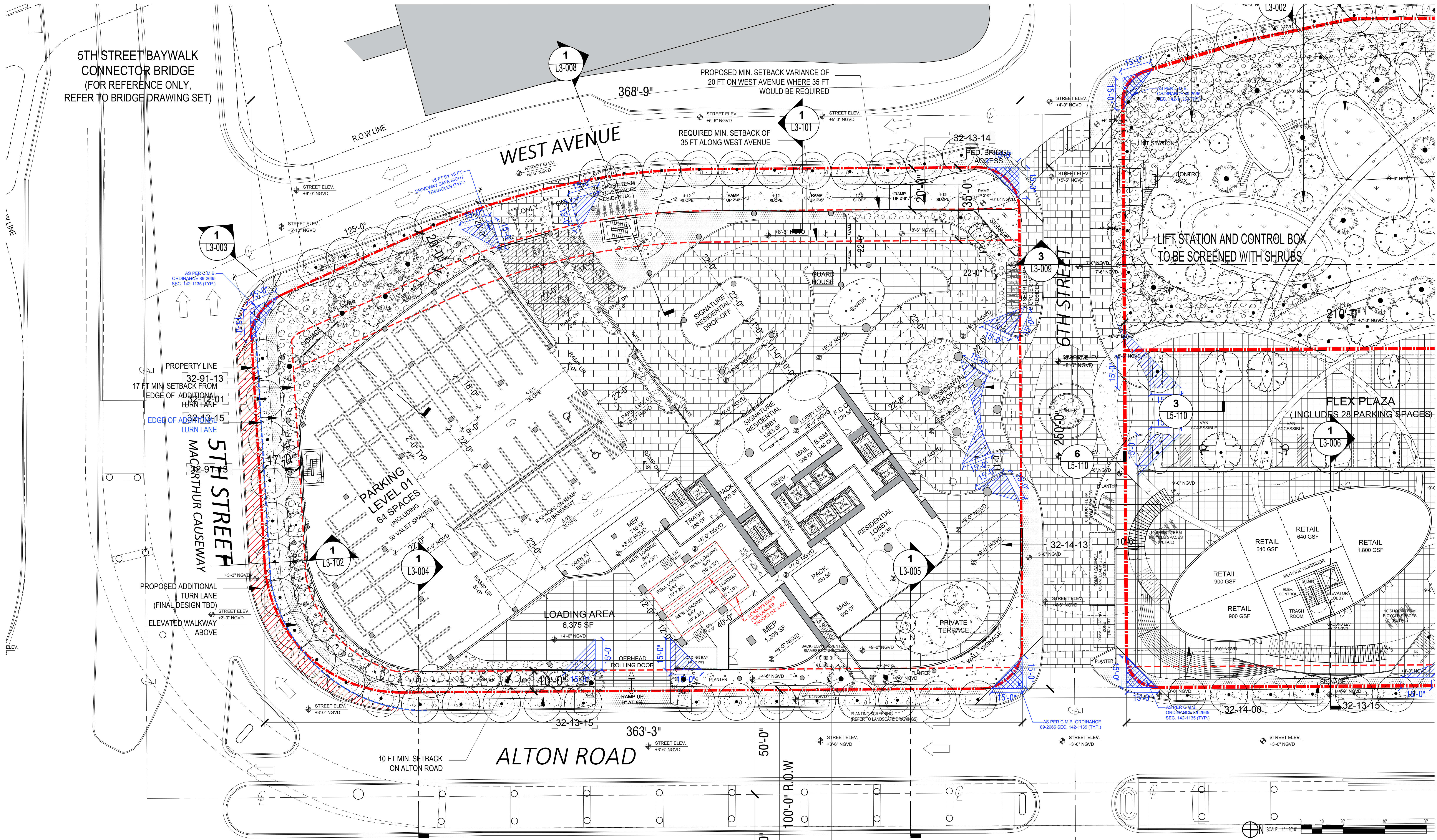

ARQUITECTONICA

2900 Oak Avenue, Miami, FL 33133
 T 305.372.1812 F 305.372.1175

No copies, transmissions, reproductions, or electronic manipulation of any portion of these drawings in whole or in part are to be made without the express written permission of Arquitectonica International. All designs indicated in these drawings are property of Arquitectonica International. All copyrights reserved (c) 2018.

OVERALL SITE
500 - 600 - 700 ALTON ROAD
MIAMI BEACH, FL 33139

SITE ENLARGEMENT PLAN

DATE:
05/24/2019

L4-110

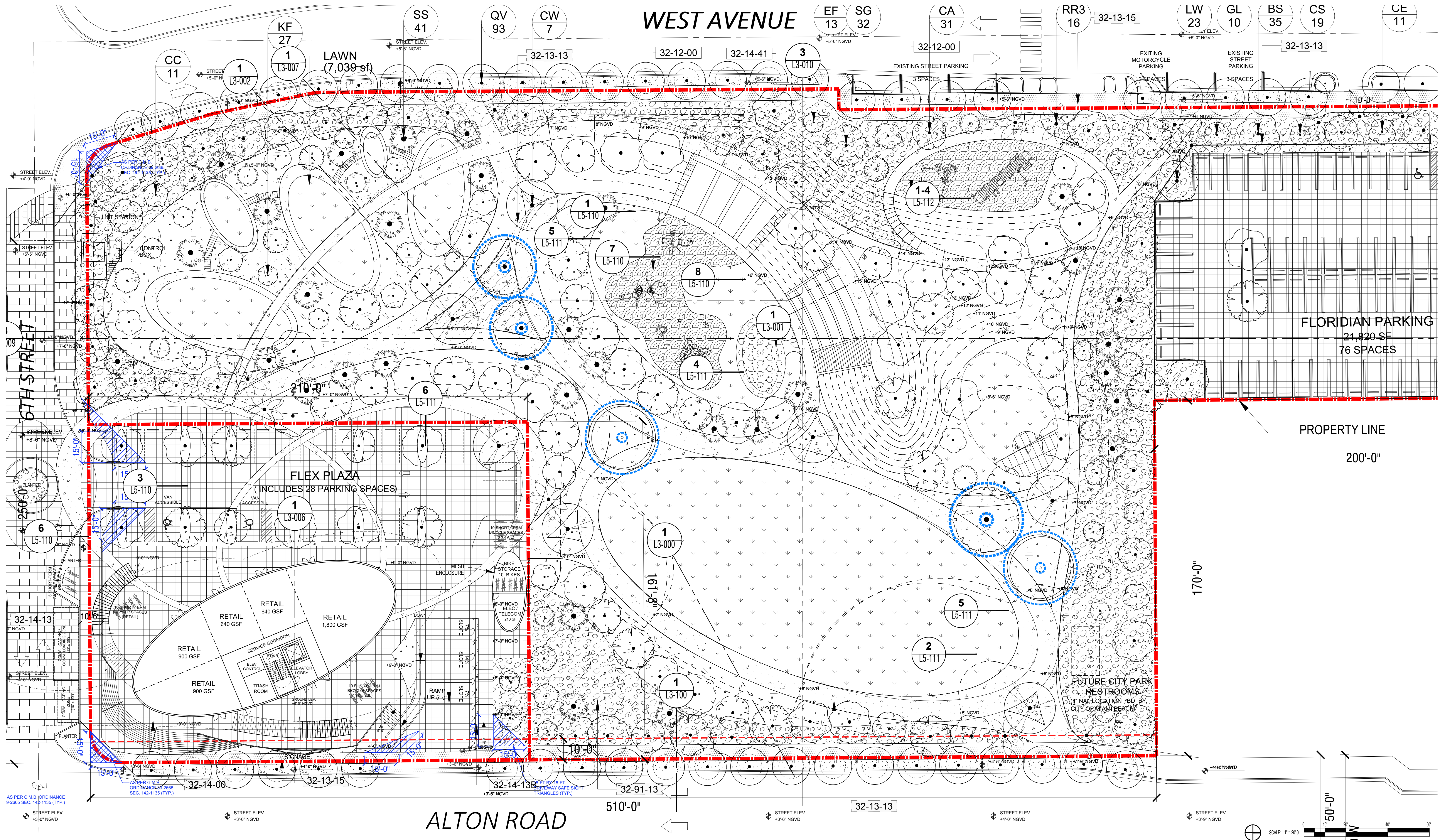

ARQUITECTONICA
 2900 Oak Avenue, Miami, FL 33133
 T 305.372.1812 F 305.372.1175

No copies, transmissions, reproductions, or electronic manipulation of any portion of these drawings in whole or in part are to be made without the express written permission of Arquitectonica International. All designs indicated in these drawings are property of Arquitectonica International. All copyrights reserved (c) 2018.

OVERALL SITE
500 - 600 - 700 ALTON ROAD
MIAMI BEACH, FL 33139

PARK ENLARGEMENT PLAN

DATE:
05/24/2019

L4-111

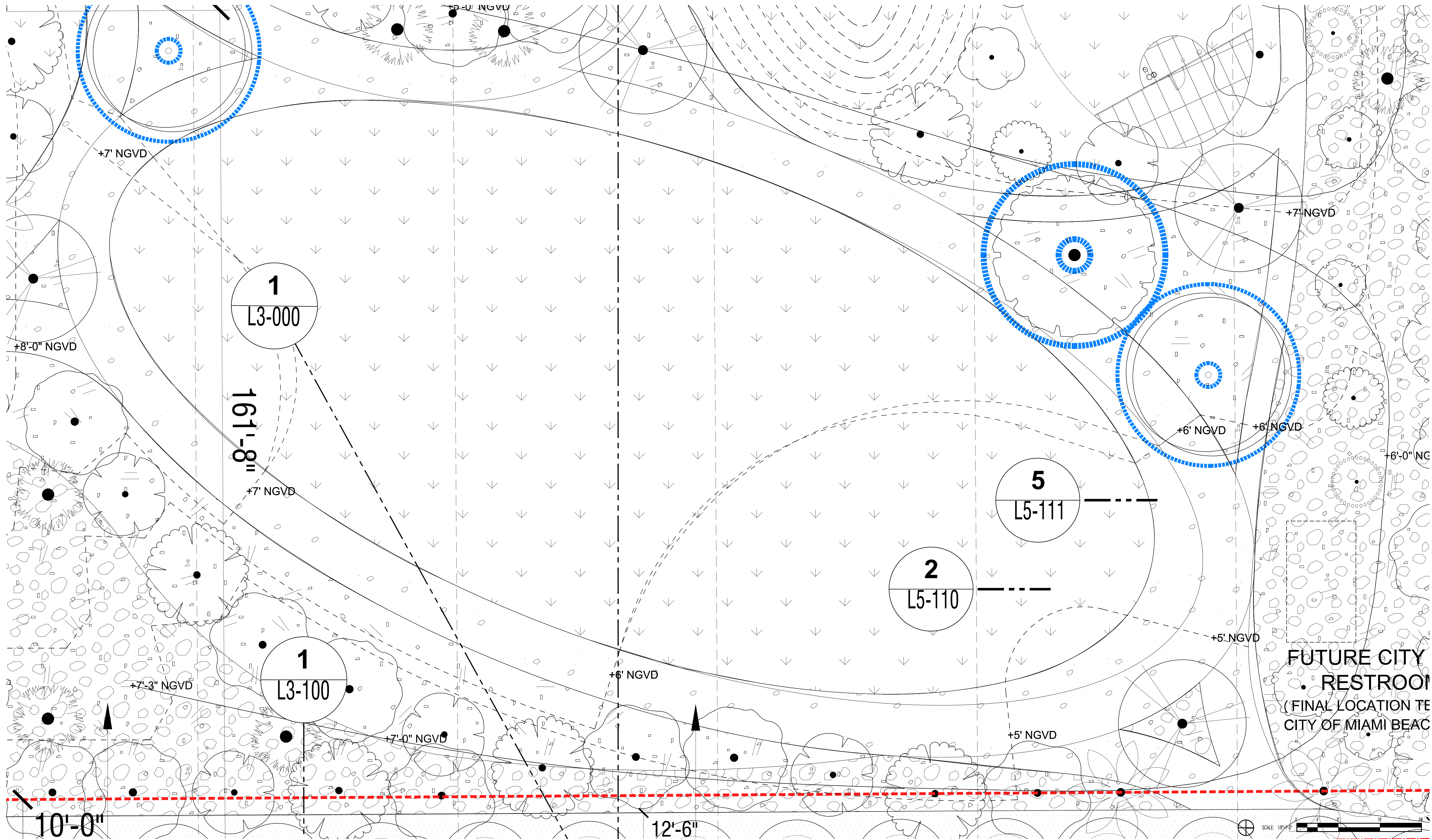

**FUTURE CITY
RESTROOM**
(FINAL LOCATION TO
CITY OF MIAMI BEACH)

NOTE: FOR DOG PARK EQUIPMENT DETAILS, REFER TO SHEET L5-116

ARQUITECTONICA
2900 Oak Avenue, Miami, FL 33133
T 305.372.1812 F 305.372.1175

No copies, transmissions, reproductions, or electronic manipulation of any portion of these drawings in whole or in part are to be made without the express written permission of Arquitectonica International. All designs indicated in these drawings are property of Arquitectonica International. All copyrights reserved (c) 2018.

OVERALL SITE
500 - 600 - 700 ALTON ROAD
MIAMI BEACH, FL 33139

DOG PARK/LAWN ENLARG. PLAN

DATE:
05/24/2019

L4-112

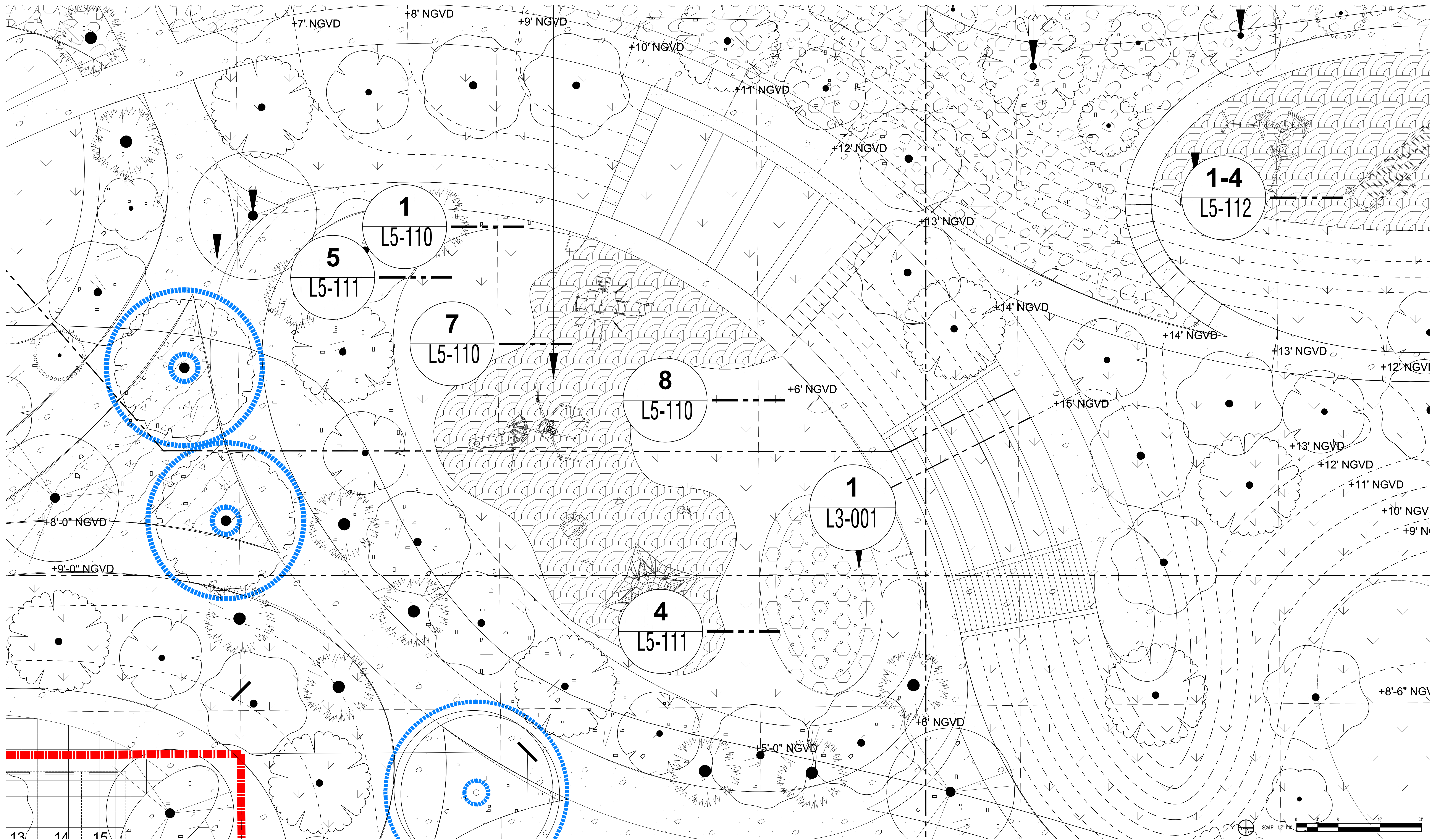

NOTE: FOR PLAYGROUND EQUIPMENT DETAILS, REFER TO SHEET L5-114 AND L5-115

ARQUITECTONICA

2900 Oak Avenue, Miami, FL 33133
 T 305.372.1812 F 305.372.1175

No copies, transmissions, reproductions, or electronic manipulation of any portion of these drawings in whole or in part are to be made without the express written permission of Arquitectonica International. All designs indicated in these drawings are property of Arquitectonica International. All copyrights reserved (c) 2018.

OVERALL SITE
500 - 600 - 700 ALTON ROAD
MIAMI BEACH, FL 33139

PLAYSCAPE ENLARGEMENT PLAN

DATE:
05/24/2019

L4-113

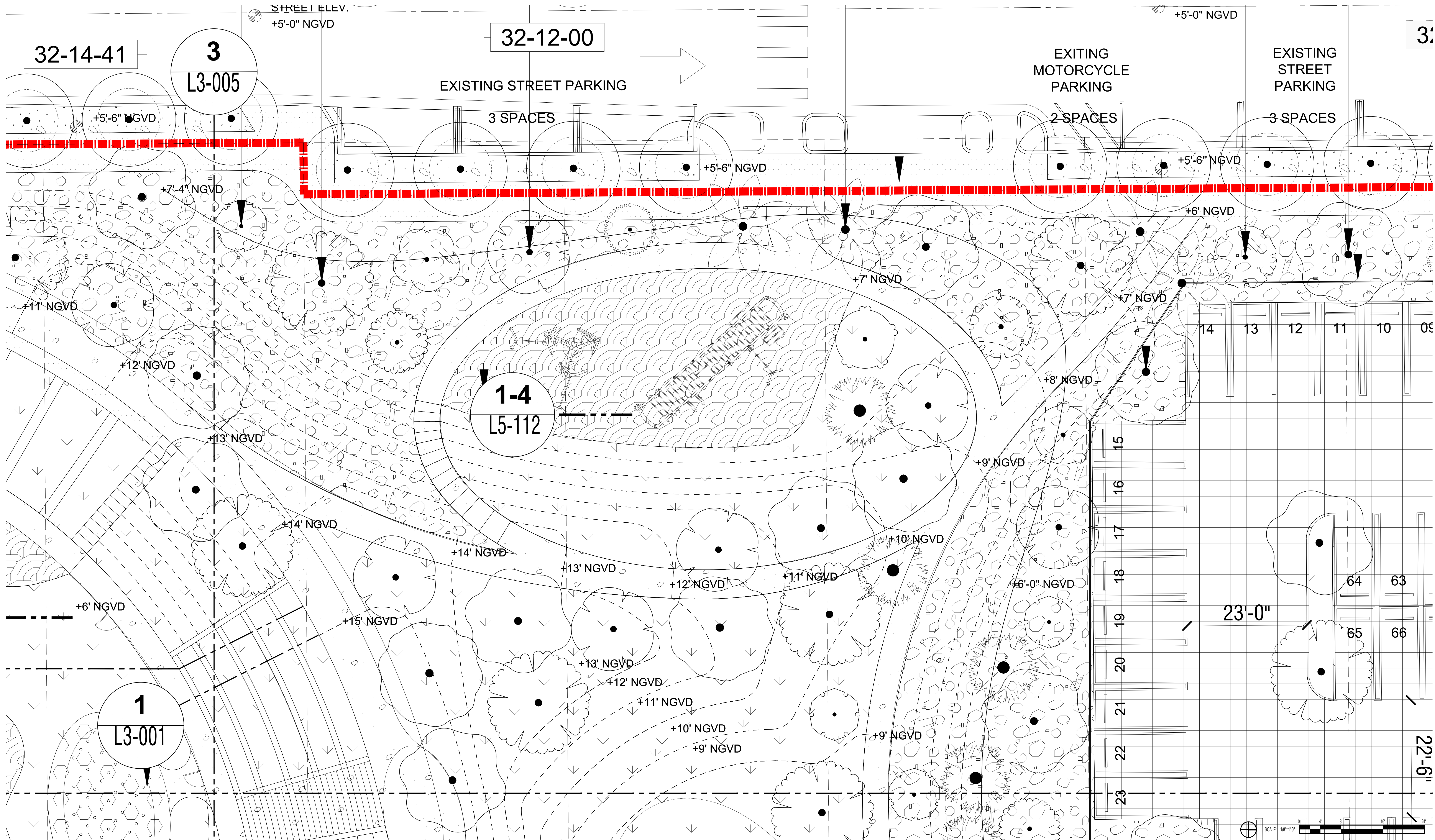

NOTE: FOR FITNESS EQUIPMENT DETAILS, REFER TO SHEET L5-112 AND L5-113

ARQUITECTONICA

2900 Oak Avenue, Miami, FL 33133
 T 305.372.1812 F 305.372.1175

No copies, transmissions, reproductions, or electronic manipulation of any portion of these drawings in whole or in part are to be made without the express written permission of Arquitectonica International. All designs indicated in these drawings are property of Arquitectonica International. All copyrights reserved (c) 2018.

OVERALL SITE
 500 - 600 - 700 ALTON ROAD
 MIAMI BEACH, FL 33139

FITNESS ENLARGEMENT PLAN

DATE:
 05/24/2019

L4-114

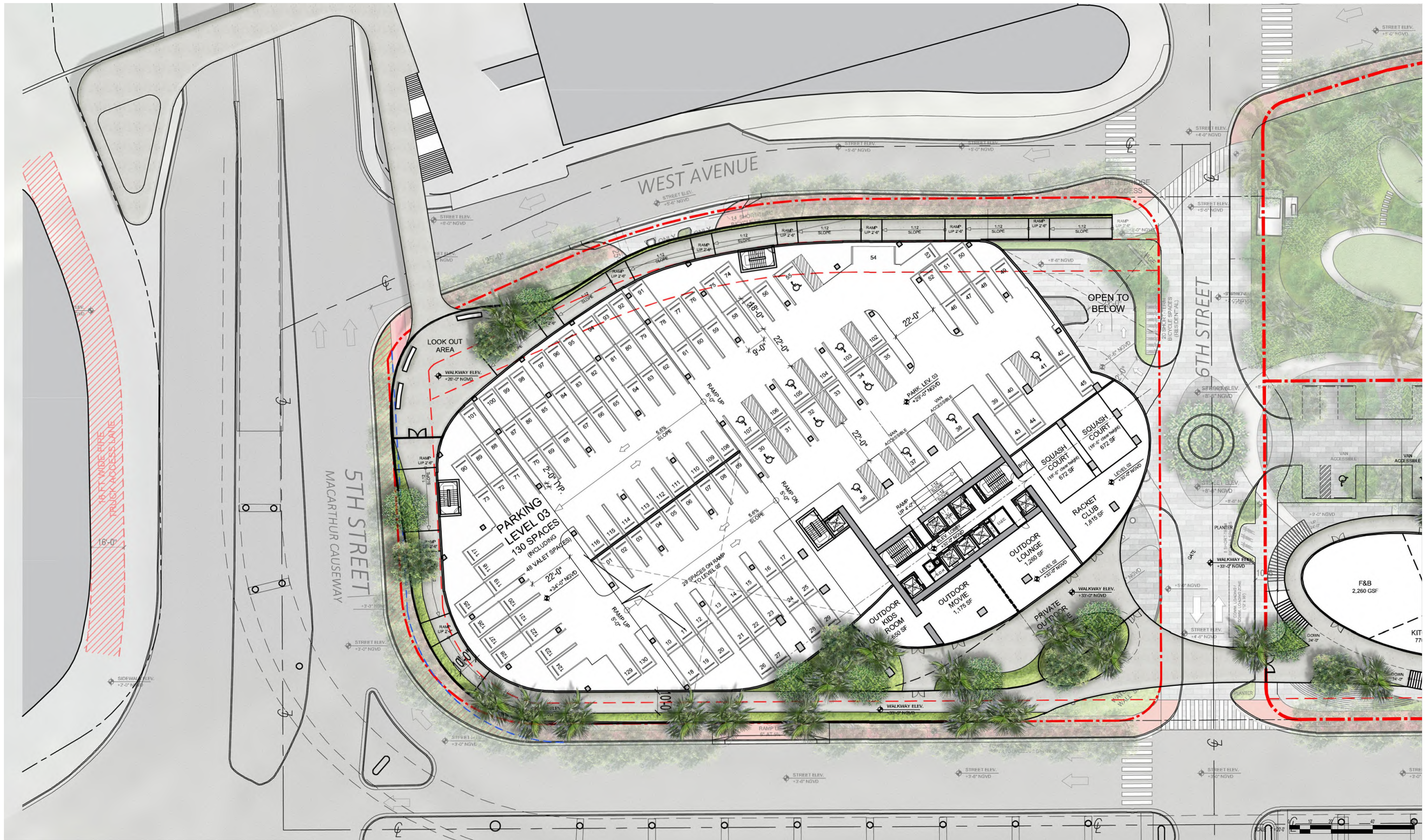

ARQUITECTONICA

2900 Oak Avenue, Miami, FL 33133
 T 305.372.1812 F 305.372.1175

No copies, transmissions, reproductions, or electronic manipulation of any portion of these drawings in whole or in part are to be made without the express written permission of Arquitectonica International. All designs indicated in these drawings are property of Arquitectonica International. All copyrights reserved (c) 2018.

OVERALL SITE
 500 - 600 - 700 ALTON ROAD
 MIAMI BEACH, FL 33139

2ND LVL. RENDERED ENL. PLAN

DATE:
 05/24/2019

L4-200