

ARQUITECTONICA

2900 Oak Avenue, Miami, FL 33133
 T 305.372.1812 F 305.372.1175

No copies, transmissions, reproductions, or electronic manipulation of any portion of these drawings in whole or in part are to be made without the express written permission of Arquitectonica International. All designs indicated in these drawings are property of Arquitectonica International. All copyrights reserved (c) 2019. The data included in this study is conceptual in nature and will continue to be modified throughout the course of the projects development with the eventual integration of structural, MEP and life safety systems. As these are further refined, the numbers will be adjusted accordingly.

FINAL PB SUBMITTAL
500-600-700 ALTON ROAD
MIAMI BEACH, FL 33139

500 ALTON ROAD -
SOUTH ELEVATION

DATE:
 05/24/2019

A2-07

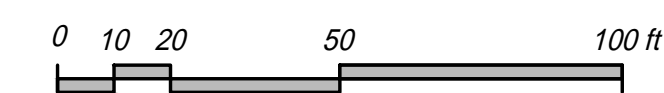

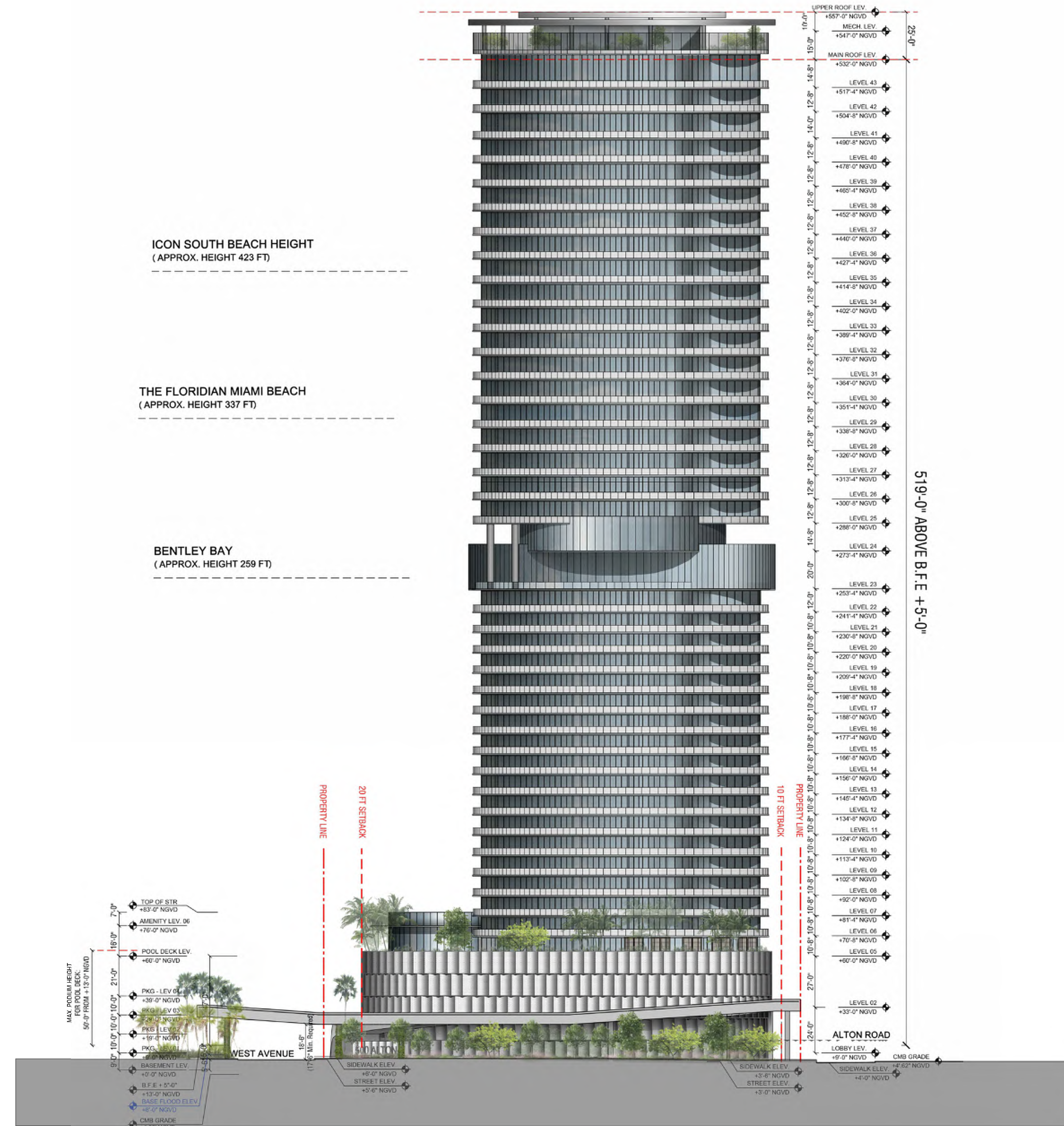

ARQUITECTONICA

2900 Oak Avenue, Miami, FL 33133
 T 305.372.1812 F 305.372.1175

No copies, transmissions, reproductions, or electronic manipulation of any portion of these drawings in whole or in part are to be made without the express written permission of Arquitectonica International. All designs indicated in these drawings are property of Arquitectonica International. All copyrights reserved (c) 2019. The data included in this study is conceptual in nature and will continue to be modified throughout the course of the projects development with the eventual integration of structural, MEP and life safety systems. As these are further refined, the numbers will be adjusted accordingly.

FINAL PB SUBMITTAL
 500-600-700 ALTON ROAD
 MIAMI BEACH, FL 33139

500 ALTON ROAD -
 SOUTH ELEVATION - RENDERED

DATE:
 05/24/2019

A2-08

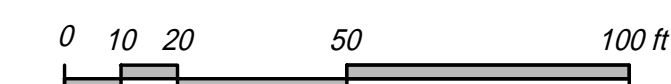

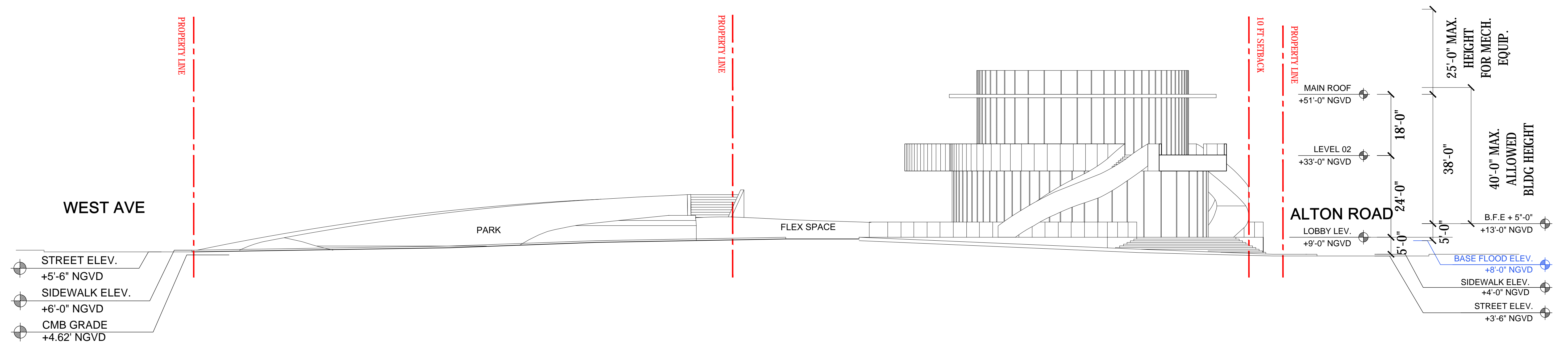

600 ALTON - SOUTH ELEVATION

ARQUITECTONICA

2900 Oak Avenue, Miami, FL 33133
 T 305.372.1812 F 305.372.1175

No copies, transmissions, reproductions, or electronic manipulation of any portion of these drawings in whole or in part are to be made without the express written permission of Arquitectonica International. All designs indicated in these drawings are property of Arquitectonica International. All copyrights reserved (c) 2019. The data included in this study is conceptual in nature and will continue to be modified throughout the course of the projects development with the eventual integration of structural, MEP and life safety systems. As these are further refined, the numbers will be adjusted accordingly.

FINAL PB SUBMITTAL
 500-600-700 ALTON ROAD
 MIAMI BEACH, FL 33139

600 ALTON -
 SOUTH ELEVATION

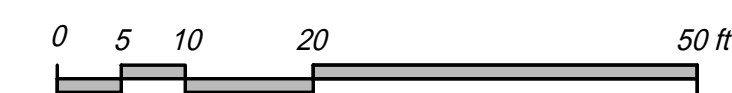

DATE:
 05/24/2019

A2-09

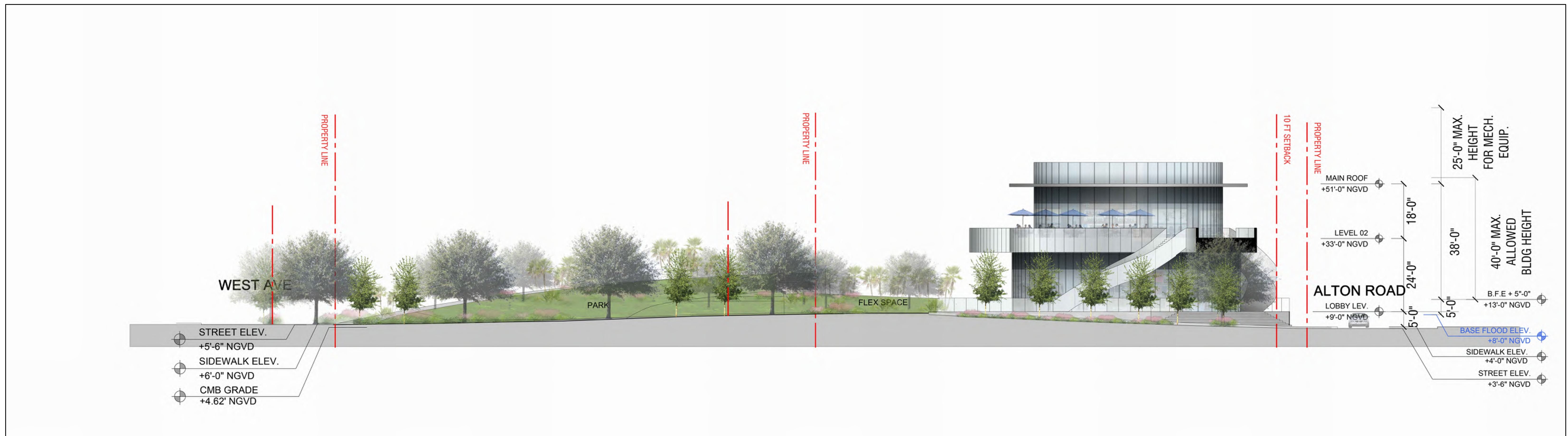

600 ALTON - SOUTH ELEVATION

ARQUITECTONICA

2900 Oak Avenue, Miami, FL 33133
T 305.372.1812 F 305.372.1175

No copies, transmissions, reproductions, or electronic manipulation of any portion of these drawings in whole or in part are to be made without the express written permission of Arquitectonica International. All designs indicated in these drawings are property of Arquitectonica International. All copyrights reserved (c) 2019. The data included in this study is conceptual in nature and will continue to be modified throughout the course of the projects development with the eventual integration of structural, MEP and life safety systems. As these are further refined, the numbers will be adjusted accordingly.

FINAL PB SUBMITTAL
500-600-700 ALTON ROAD
MIAMI BEACH, FL 33139

600 ALTON -
SOUTH ELEVATION - RENDERED

DATE:
05/24/2019

A2-10

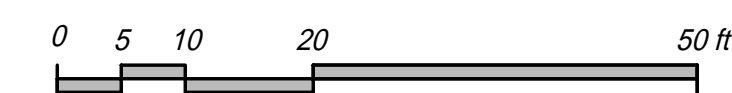

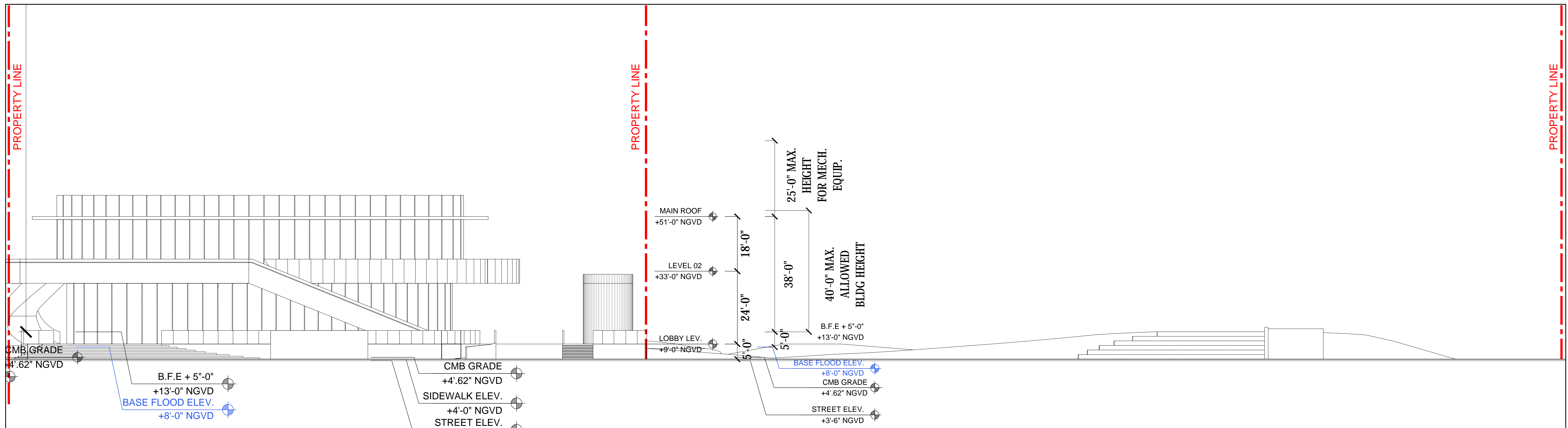

ARQUITECTONICA

2900 Oak Avenue, Miami, FL 33133
 T 305.372.1812 F 305.372.1175

No copies, transmissions, reproductions, or electronic manipulation of any portion of these drawings in whole or in part are to be made without the express written permission of Arquitectonica International. All designs indicated in these drawings are property of Arquitectonica International. All copyrights reserved (c) 2019. The data included in this study is conceptual in nature and will continue to be modified throughout the course of the projects development with the eventual integration of structural, MEP and life safety systems. As these are further refined, the numbers will be adjusted accordingly.

FINAL PB SUBMITTAL
500-600-700 ALTON ROAD
MIAMI BEACH, FL 33139

STREET ELEVATION -
ALTON ROAD

DATE:
05/24/2019

A2-11

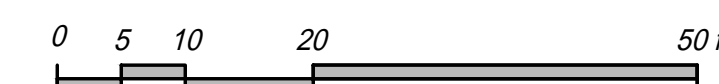

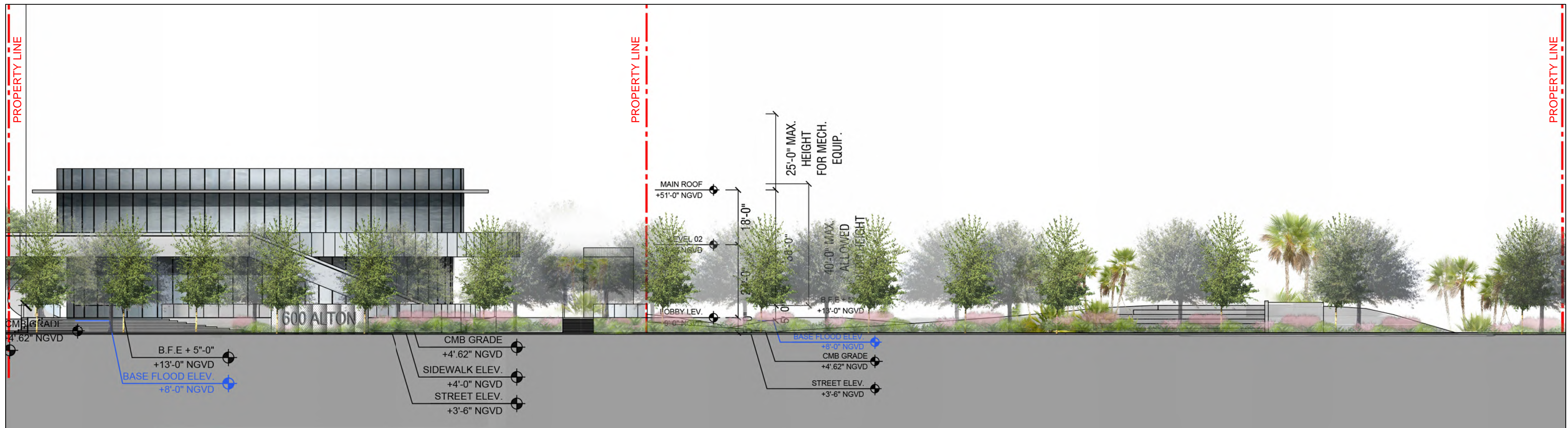

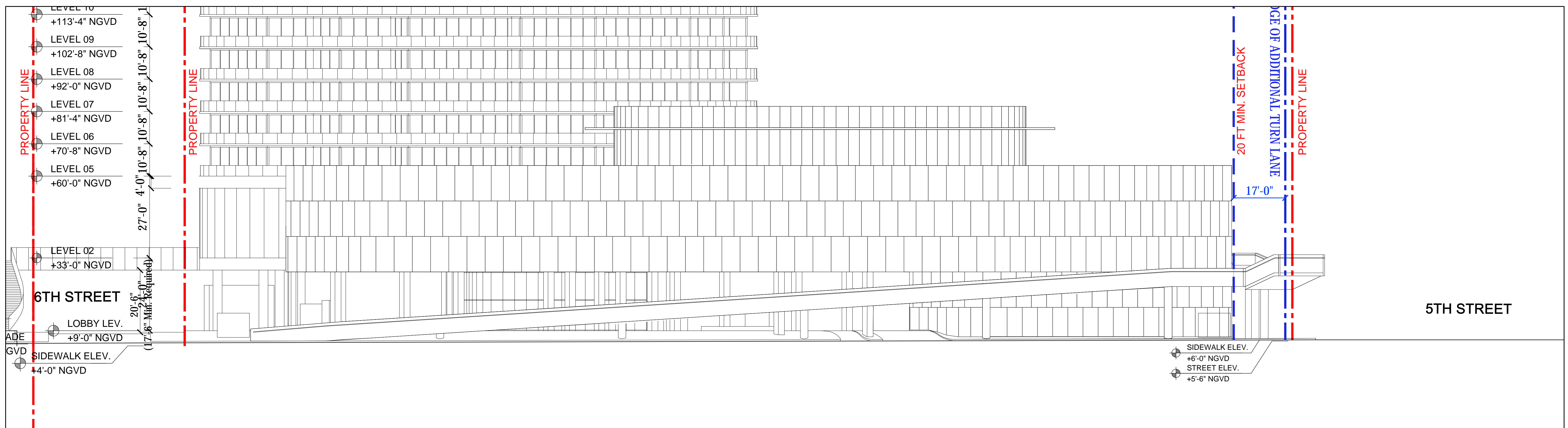
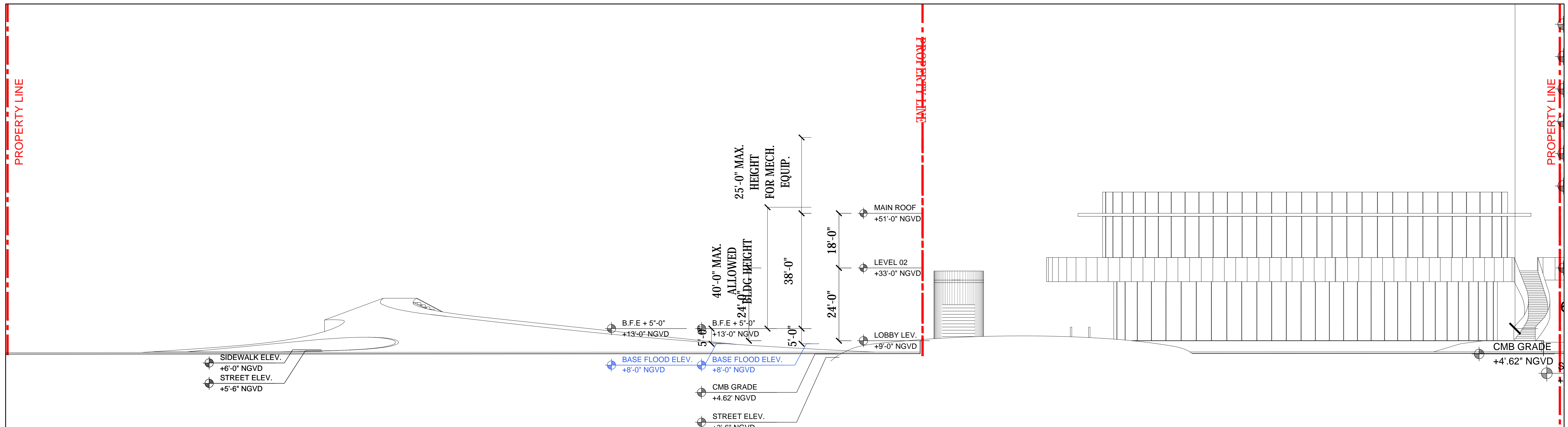

ARQUITECTONICA

2900 Oak Avenue, Miami, FL 33133
T 305.372.1812 F 305.372.1175

No copies, transmissions, reproductions, or electronic manipulation of any portion of these drawings in whole or in part are to be made without the express written permission of Arquitectonica International. All designs indicated in these drawings are property of Arquitectonica International. All copyrights reserved (c) 2019. The data included in this study is conceptual in nature and will continue to be modified throughout the course of the projects development with the eventual integration of structural, MEP and life safety systems. As these are further refined, the numbers will be adjusted accordingly.

FINAL PB SUBMITTAL
500-600-700 ALTON ROAD
MIAMI BEACH, FL 33139

STREET ELEVATION -
WEST AVENUE

DATE:
05/24/2019

A2-13

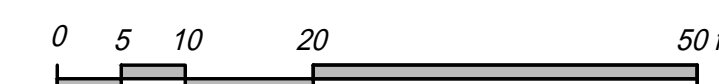

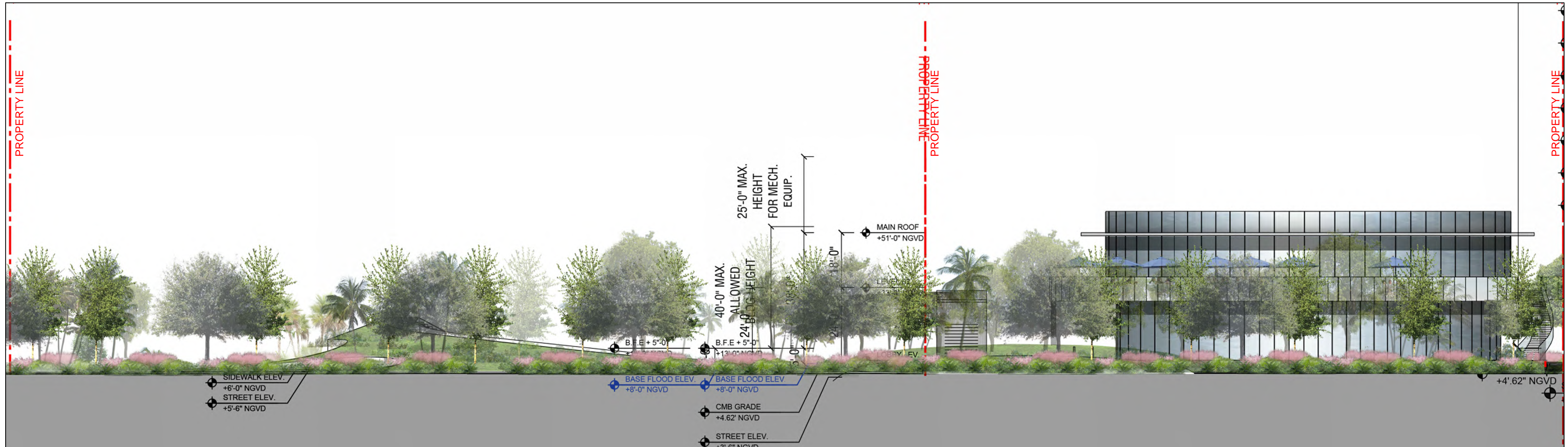

ARQUITECTONICA

2900 Oak Avenue, Miami, FL 33133
T 305.372.1812 F 305.372.1175

No copies, transmissions, reproductions, or electronic manipulation of any portion of these drawings in whole or in part are to be made without the express written permission of Arquitectonica International. All designs indicated in these drawings are property of Arquitectonica International. All copyrights reserved (c) 2019. The data included in this study is conceptual in nature and will continue to be modified throughout the course of the projects development with the eventual integration of structural, MEP and life safety systems. As these are further refined, the numbers will be adjusted accordingly.

FINAL PB SUBMITTAL
500-600-700 ALTON ROAD
MIAMI BEACH, FL 33139

STREET ELEVATION -
WEST AVENUE - RENDERED

DATE:
05/24/2019

A2-14

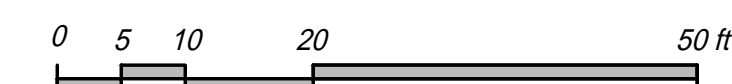

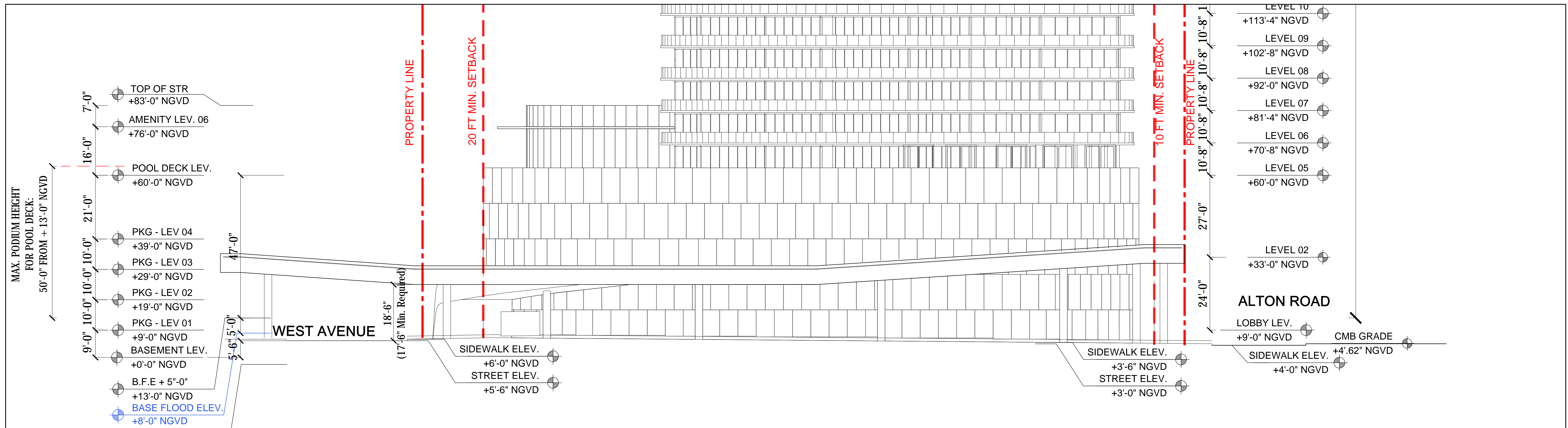

ARQUITECTONICA

2900 Oak Avenue, Miami, FL 33133
 T 305.372.1812 F 305.372.1175

No copies, transmissions, reproductions, or electronic manipulation of any portion of these drawings in whole or in part are to be made without the express written permission of Arquitectonica International. All designs indicated in these drawings are property of Arquitectonica International. All copyrights reserved (c) 2019. The data included in this study is conceptual in nature and will continue to be modified throughout the course of the projects development with the eventual integration of structural, MEP and life safety systems. As these are further refined, the numbers will be adjusted accordingly.

FINAL PB SUBMITTAL
 500-600-700 ALTON ROAD
 MIAMI BEACH, FL 33139

STREET ELEVATIONS -
 5TH STREET

DATE:
 05/24/2019

A2-15

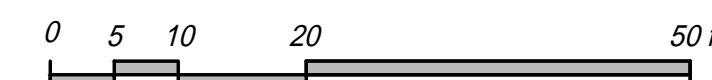

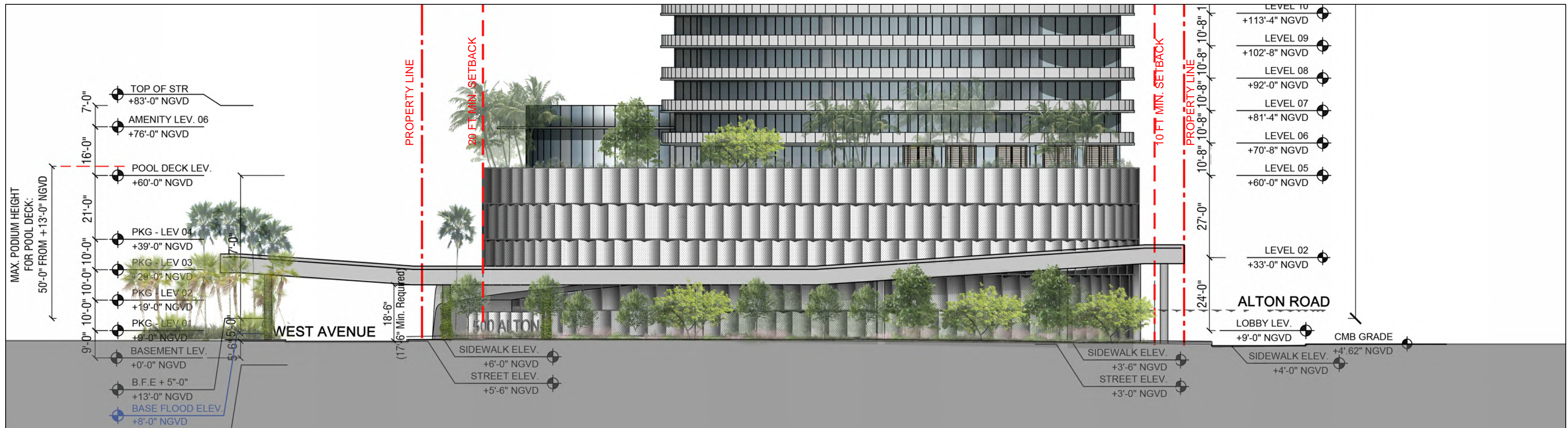

ARQUITECTONICA

2900 Oak Avenue, Miami, FL 33133
 T 305.372.1812 F 305.372.1175

No copies, transmissions, reproductions, or electronic manipulation of any portion of these drawings in whole or in part are to be made without the express written permission of Arquitectonica International. All designs indicated in these drawings are property of Arquitectonica International. All copyrights reserved (c) 2019. The data included in this study is conceptual in nature and will continue to be modified throughout the course of the projects development with the eventual integration of structural, MEP and life safety systems. As these are further refined, the numbers will be adjusted accordingly.

FINAL PB SUBMITTAL
 500-600-700 ALTON ROAD
 MIAMI BEACH, FL 33139

STREET ELEVATIONS -
 5TH STREET - RENDERED



DATE:
 05/24/2019

A2-16

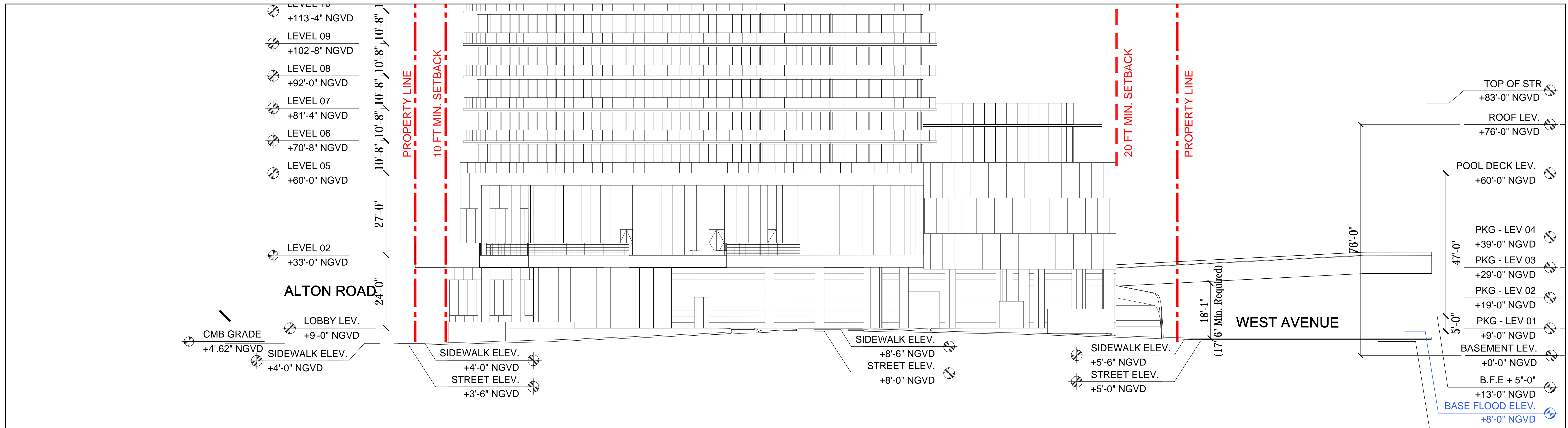

6TH STREET - NORTH ELEVATION

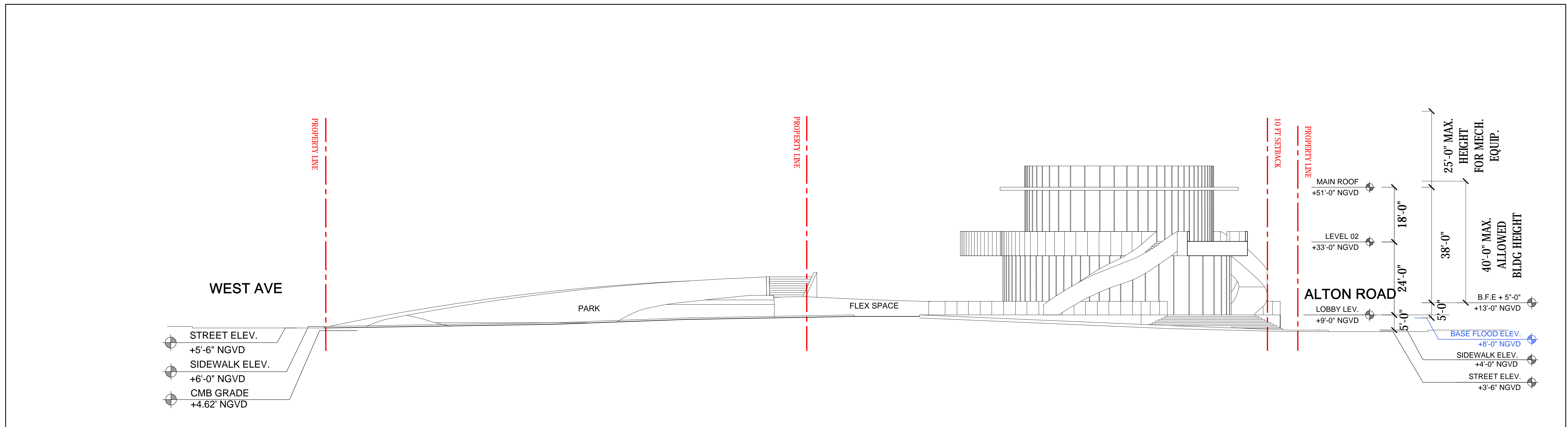

6TH STREET - SOUTH ELEVATION

ARQUITECTONICA

2900 Oak Avenue, Miami, FL 33133
T 305.372.1812 F 305.372.1175

No copies, transmissions, reproductions, or electronic manipulation of any portion of these drawings in whole or in part are to be made without the express written permission of Arquitectonica International. All designs indicated in these drawings are property of Arquitectonica International. All copyrights reserved (c) 2019. The data included in this study is conceptual in nature and will continue to be modified throughout the course of the projects development with the eventual integration of structural, MEP and life safety systems. As these are further refined, the numbers will be adjusted accordingly.

FINAL PB SUBMITTAL
500-600-700 ALTON ROAD
MIAMI BEACH, FL 33139

STREET ELEVATIONS -
6TH STREET

DATE:
05/24/2019

A2-17

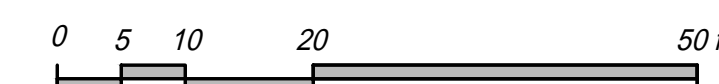

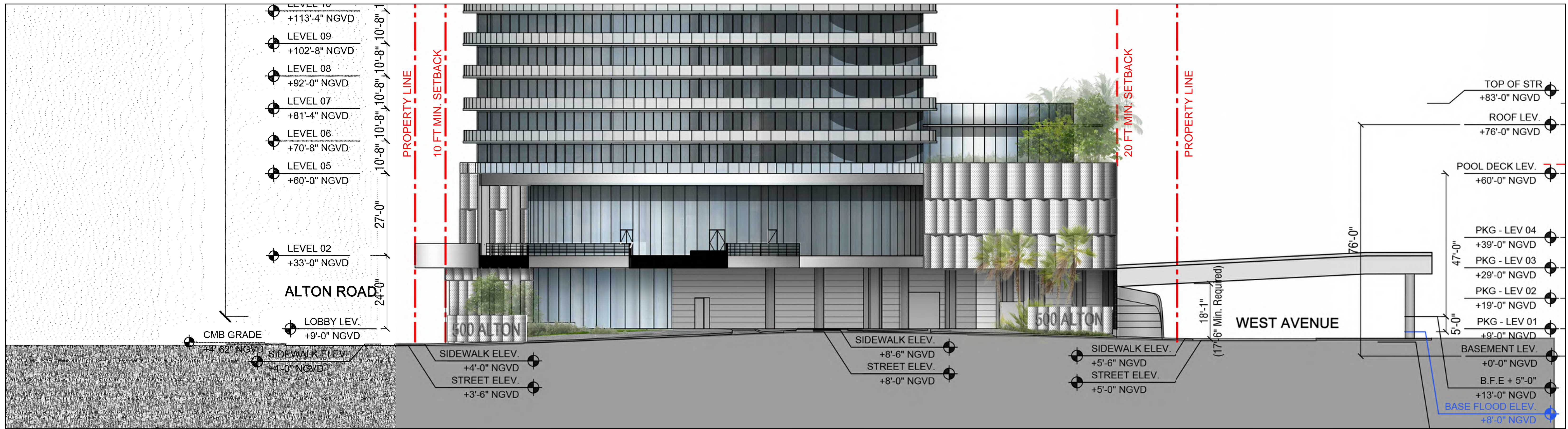

6TH STREET - NORTH ELEVATION

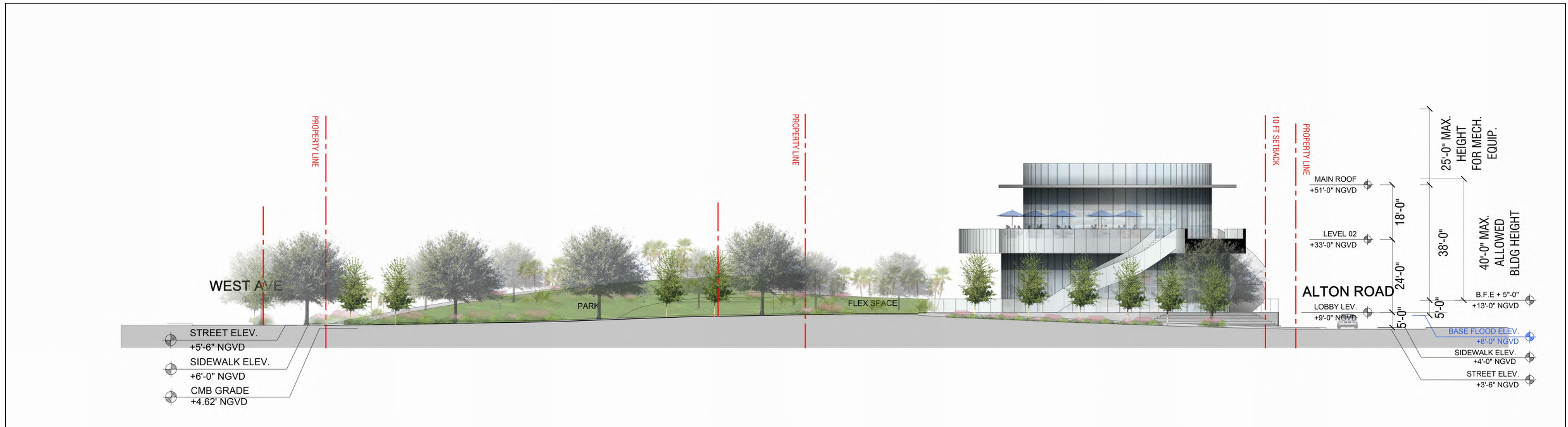

6TH STREET - SOUTH ELEVATION

ARQUITECTONICA

2900 Oak Avenue, Miami, FL 33133
T 305.372.1812 F 305.372.1175

No copies, transmissions, reproductions, or electronic manipulation of any portion of these drawings in whole or in part are to be made without the express written permission of Arquitectonica International. All designs indicated in these drawings are property of Arquitectonica International. All copyrights reserved (c) 2019. The data included in this study is conceptual in nature and will continue to be modified throughout the course of the projects development with the eventual integration of structural, MEP and life safety systems. As these are further refined, the numbers will be adjusted accordingly.

FINAL PB SUBMITTAL
500-600-700 ALTON ROAD
MIAMI BEACH, FL 33139

STREET ELEVATIONS -
6TH STREET - RENDERED

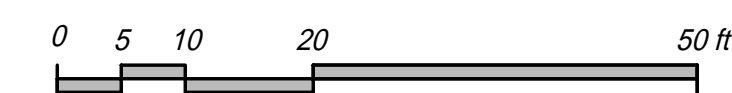

DATE:
05/24/2019

A2-18

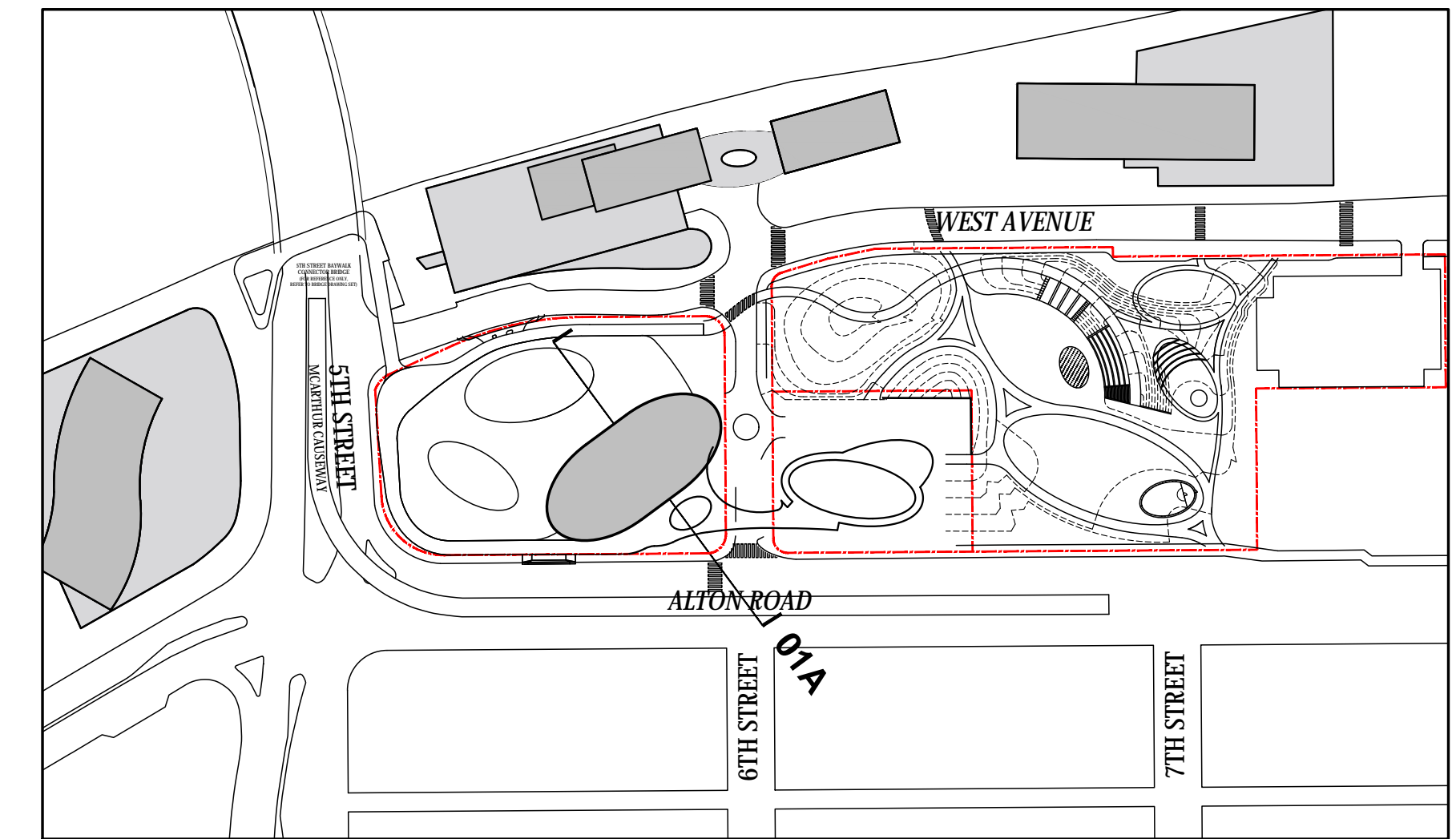
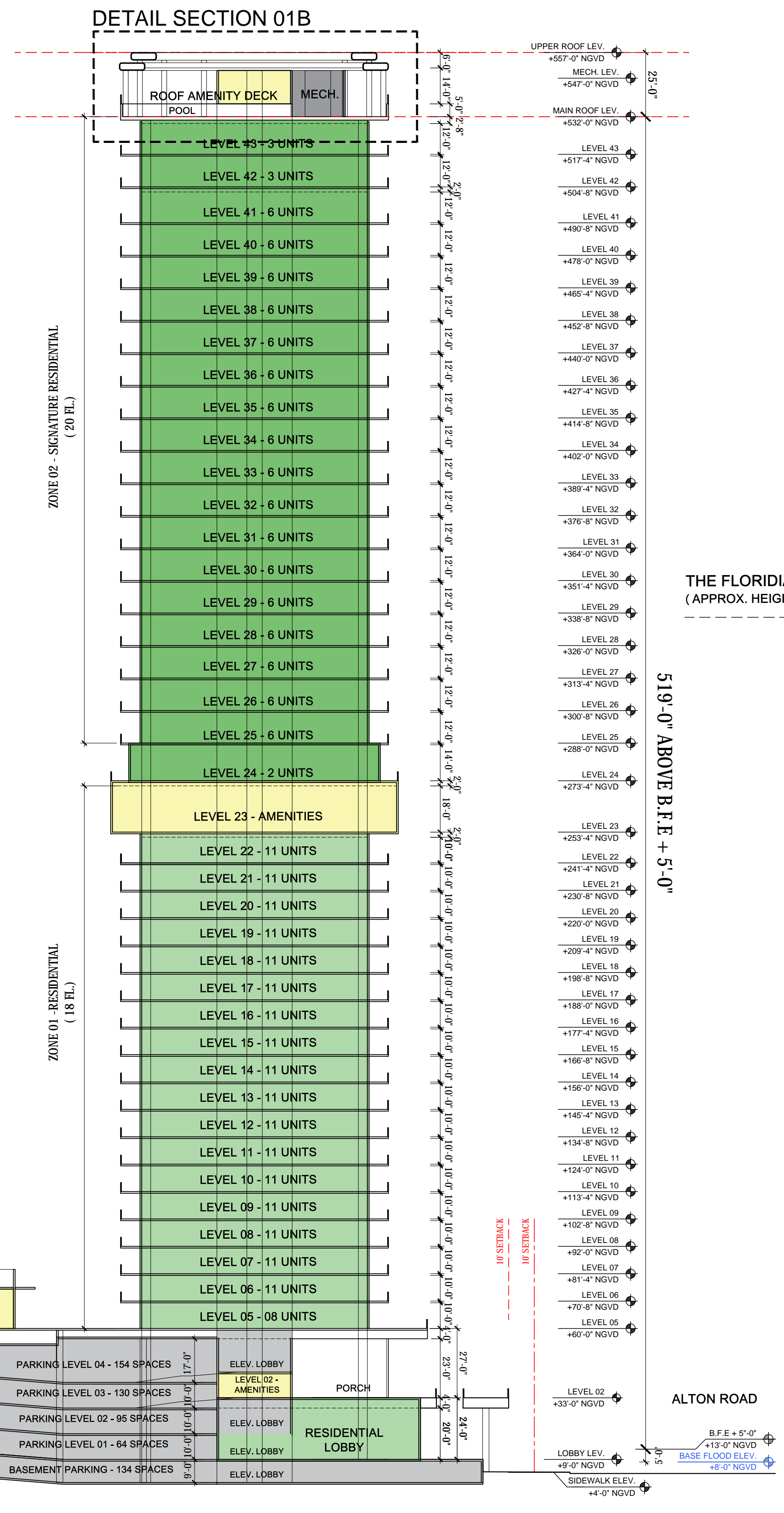

KEY PLAN

SECTION 01A

FINAL PB SUBMITTAL
500-600-700 ALTON ROAD
MIAMI BEACH, FL 33139

DATE:
05/24/2019

A3-01A

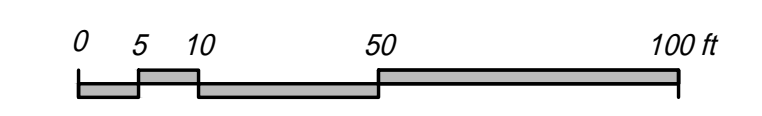

ARQUITECTONICA
2900 Oak Avenue, Miami, FL 33133
T 305.372.1812 F 305.372.1175

No copies, transmissions, reproductions, or electronic manipulation of any portion of these drawings in whole or in part are to be made without the express written permission of Arquitectonica International. All designs indicated in these drawings are property of Arquitectonica International. All copyrights reserved (c) 2019. The data included in this study is conceptual in nature and will continue to be modified throughout the course of the projects development with the eventual integration of structural, MEP and life safety systems. As these are further refined, the numbers will be adjusted accordingly.

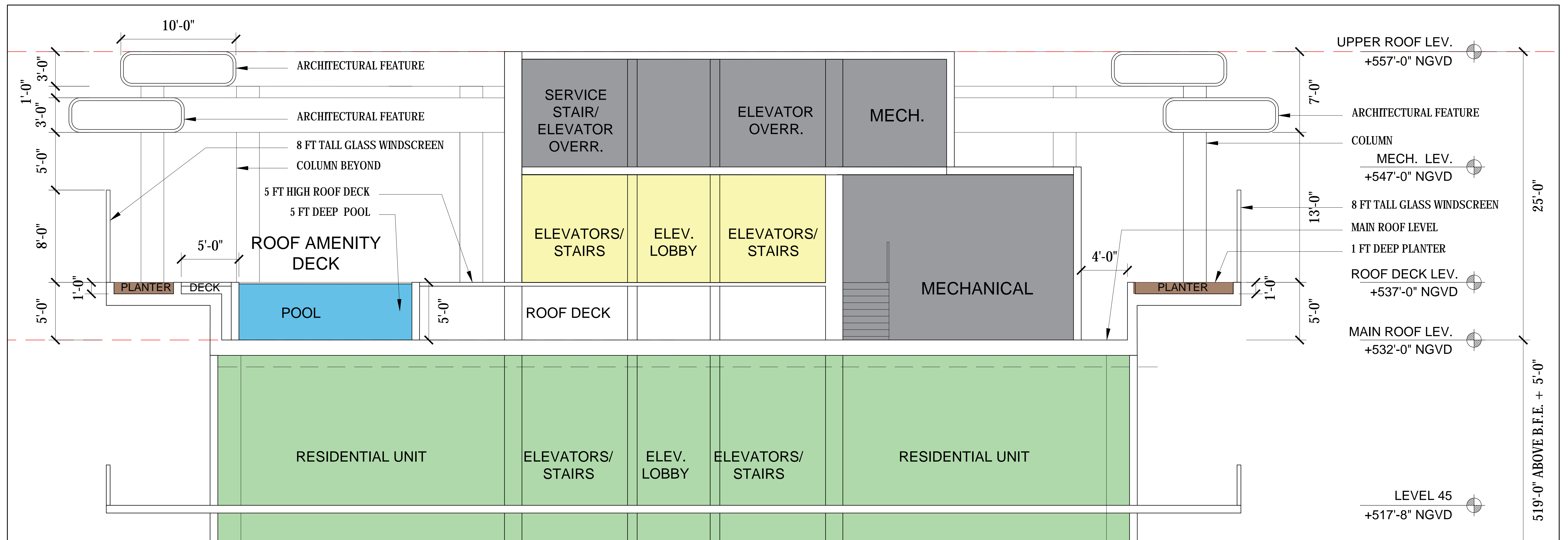
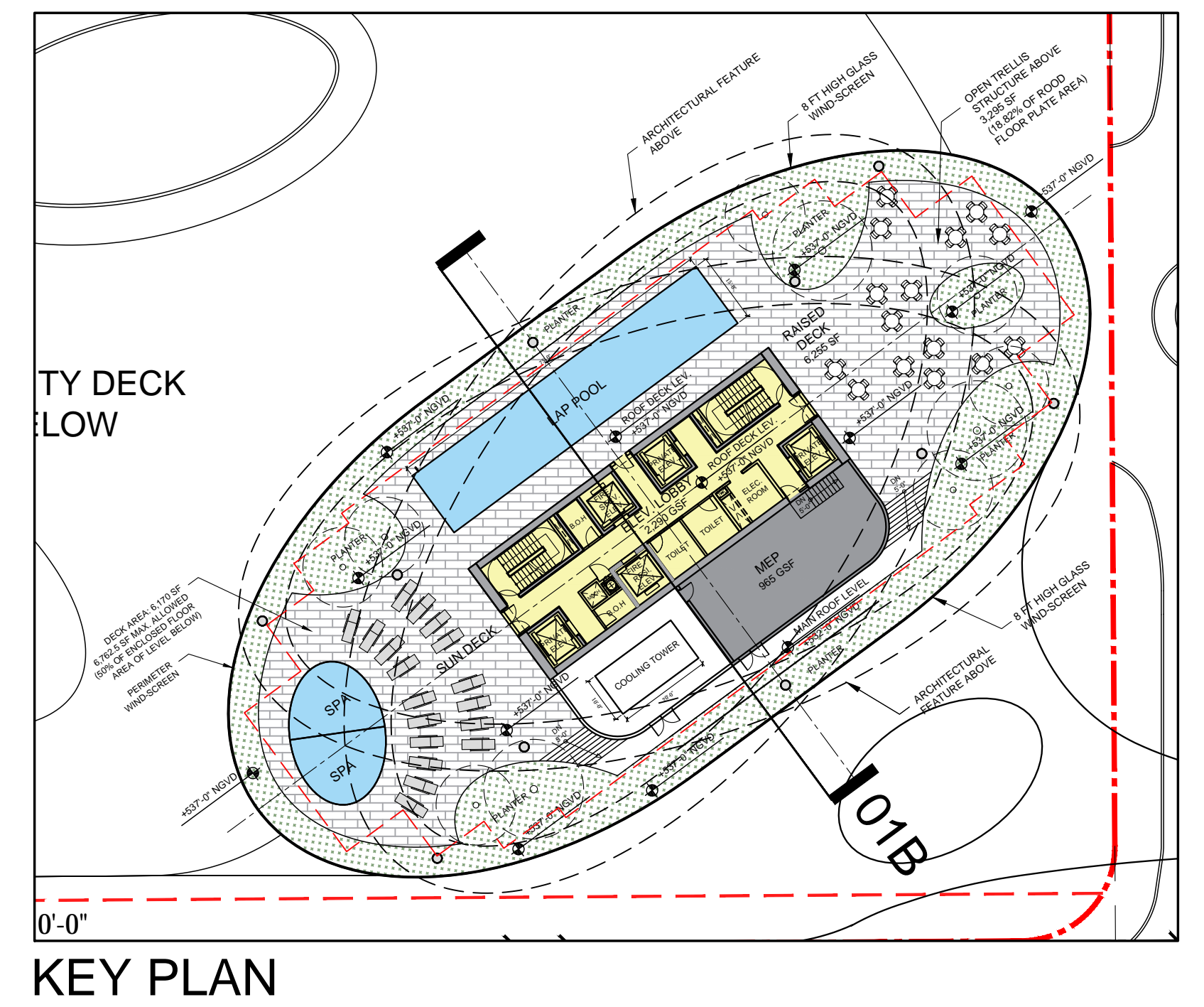

DETAIL SECTION 01B

ARQUITECTONICA

2900 Oak Avenue, Miami, FL 33133
T 305.372.1812 F 305.372.1175

No copies, transmissions, reproductions, or electronic manipulation of any portion of these drawings in whole or in part are to be made without the express written permission of Arquitectonica International. All designs indicated in these drawings are property of Arquitectonica International. All copyrights reserved (c) 2019. The data included in this study is conceptual in nature and will continue to be modified throughout the course of the projects development with the eventual integration of structural, MEP and life safety systems. As these are further refined, the numbers will be adjusted accordingly.

FINAL PB SUBMITTAL
500-600-700 ALTON ROAD
MIAMI BEACH, FL 33139

DETAIL SECTION 01B

DATE:
05/24/2019

A3-01B

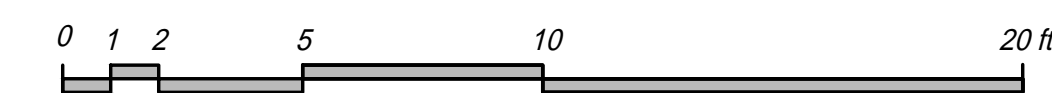

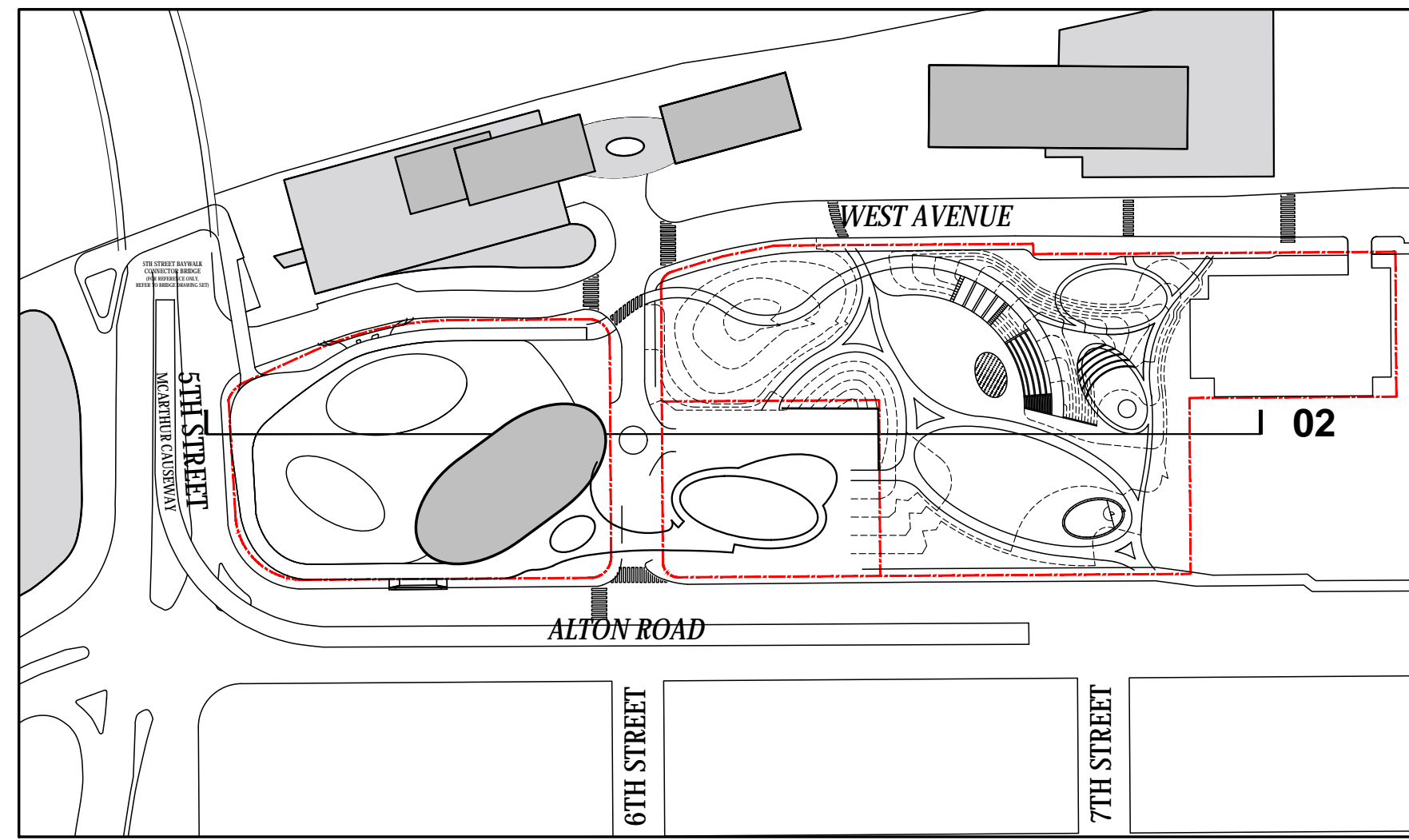

KEY PLAN

THE FLORIDIAN MIAMI BEACH
(APPROX. HEIGHT 337 FT)

ICON SOUTH BEACH HEIGHT
(APPROX. HEIGHT 423 FT)

BENTLEY BAY
(APPROX. HEIGHT 259 FT)

- RESIDENTIAL
- RESID. AMENITIES
- RETAIL
- F&B
- PARKING
- BOH

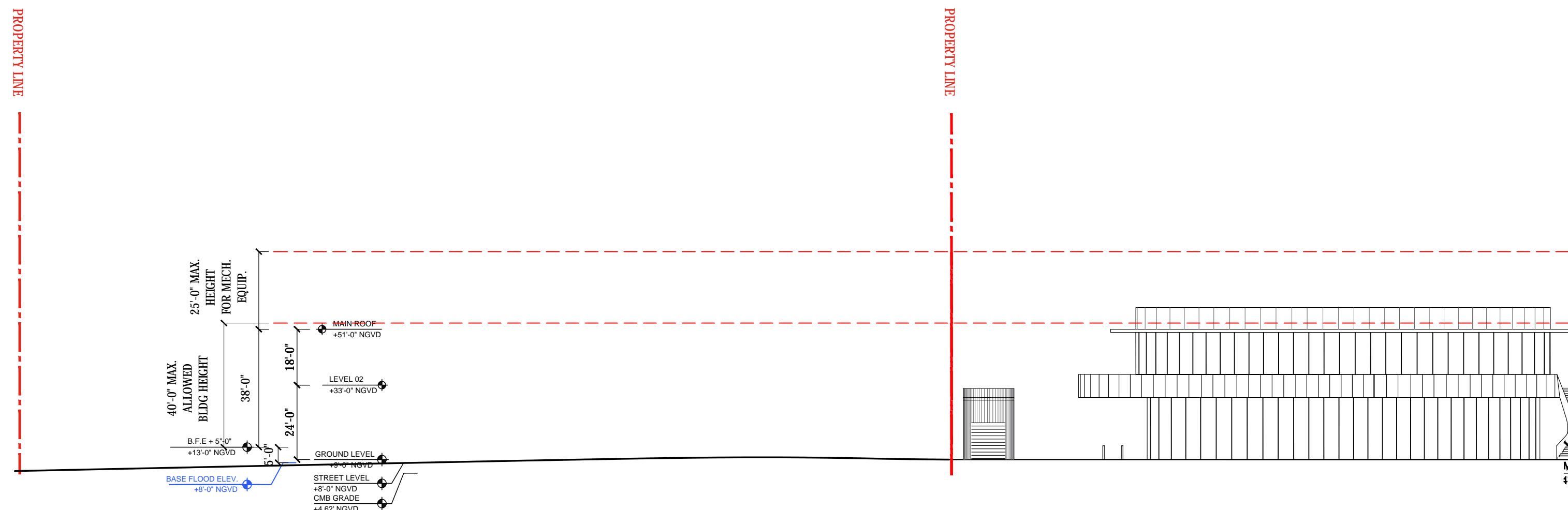
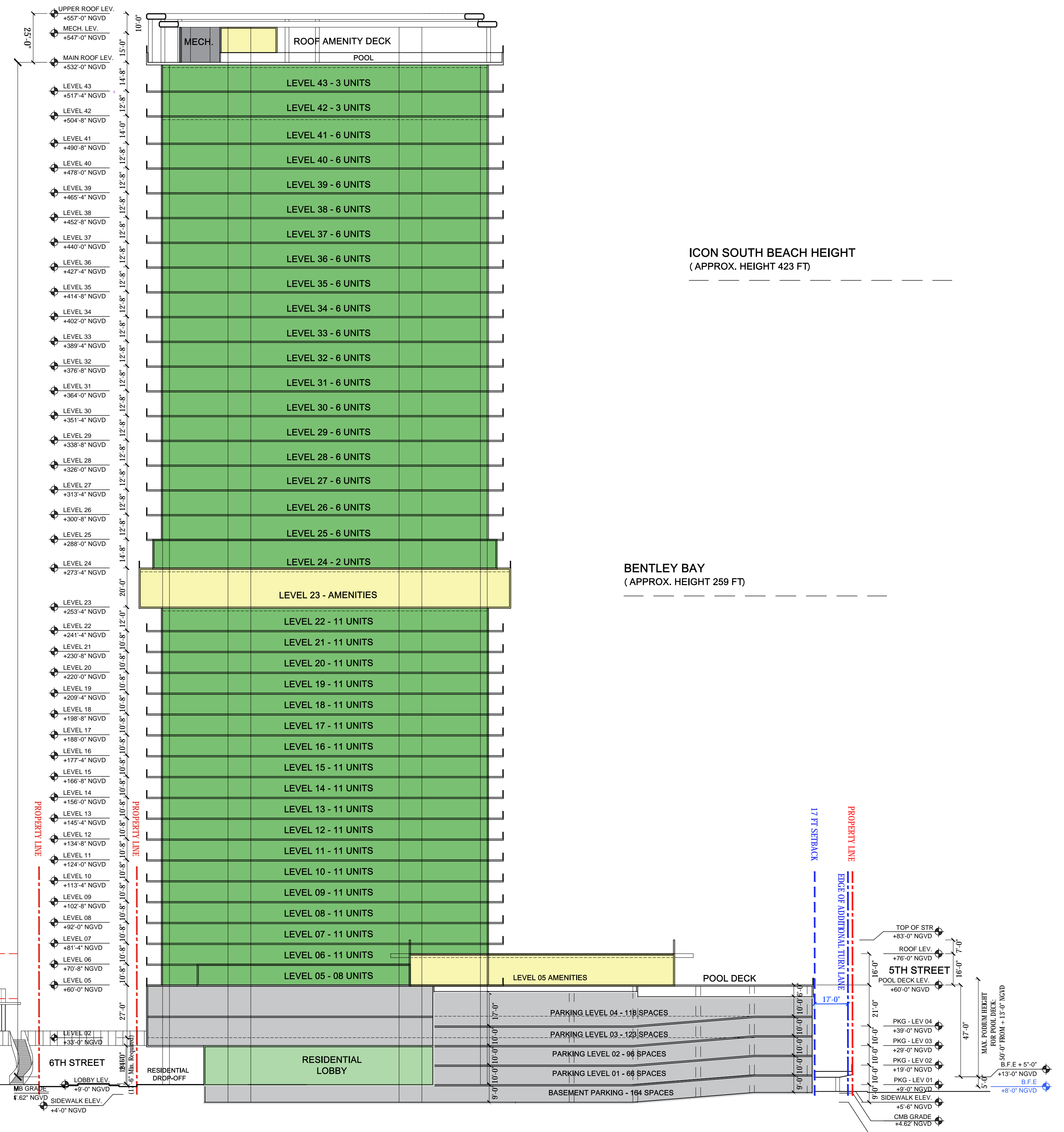

ARQUITECTONICA

2900 Oak Avenue, Miami, FL 33133
T 305.372.1812 F 305.372.1175

No copies, transmissions, reproductions, or electronic manipulation of any portion of these drawings in whole or in part are to be made without the express written permission of Arquitectonica International. All designs indicated in these drawings are property of Arquitectonica International. All copyrights reserved (c) 2019. The data included in this study is conceptual in nature and will continue to be modified throughout the course of the projects development with the eventual integration of structural, MEP and life safety systems. As these are further refined, the numbers will be adjusted accordingly.

FINAL PB SUBMITTAL
500-600-700 ALTON ROAD
MIAMI BEACH, FL 33139

SECTION 02

DATE:
05/24/2019

A3-02

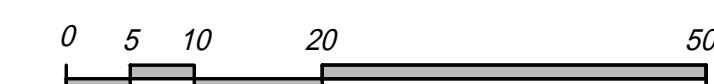

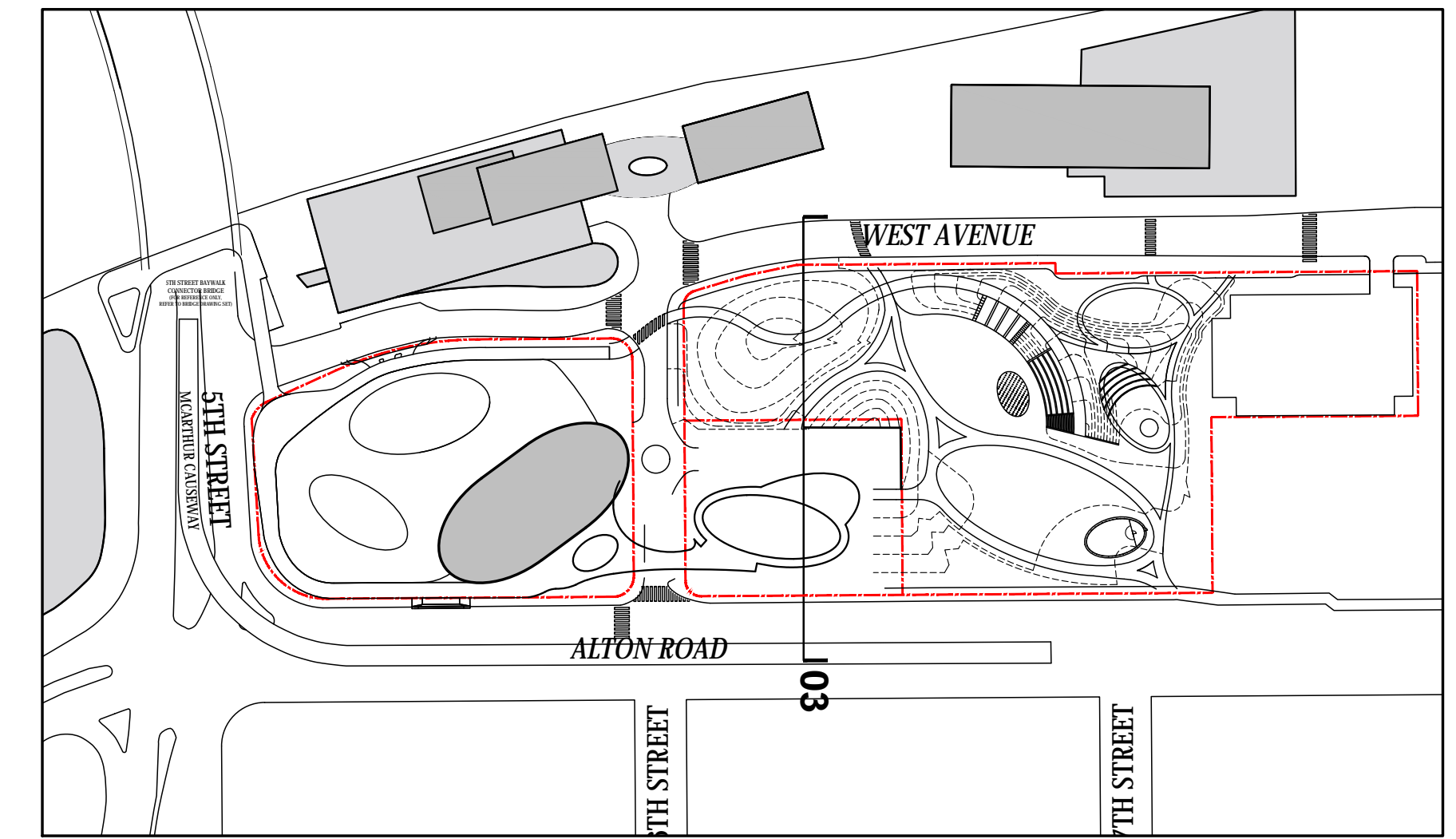

KEY PLAN

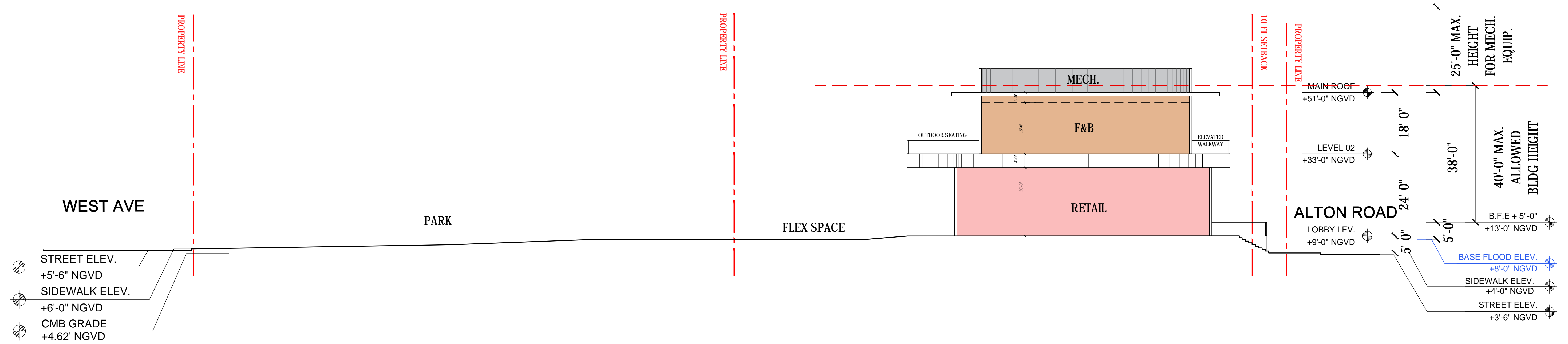

- RESIDENTIAL
- RESID. AMENITIES
- RETAIL
- F&B
- PARKING
- BOH

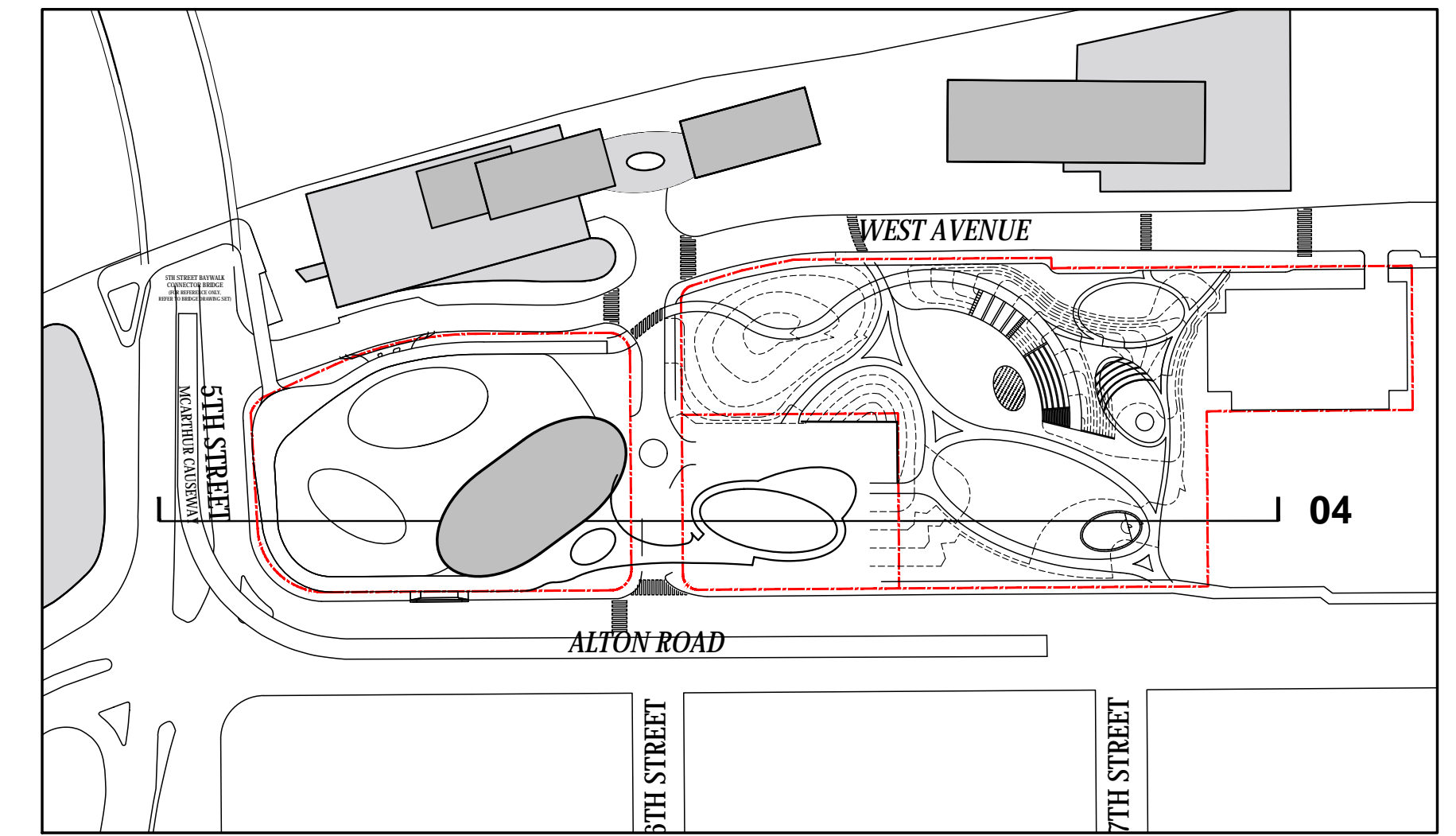

KEY PLAN

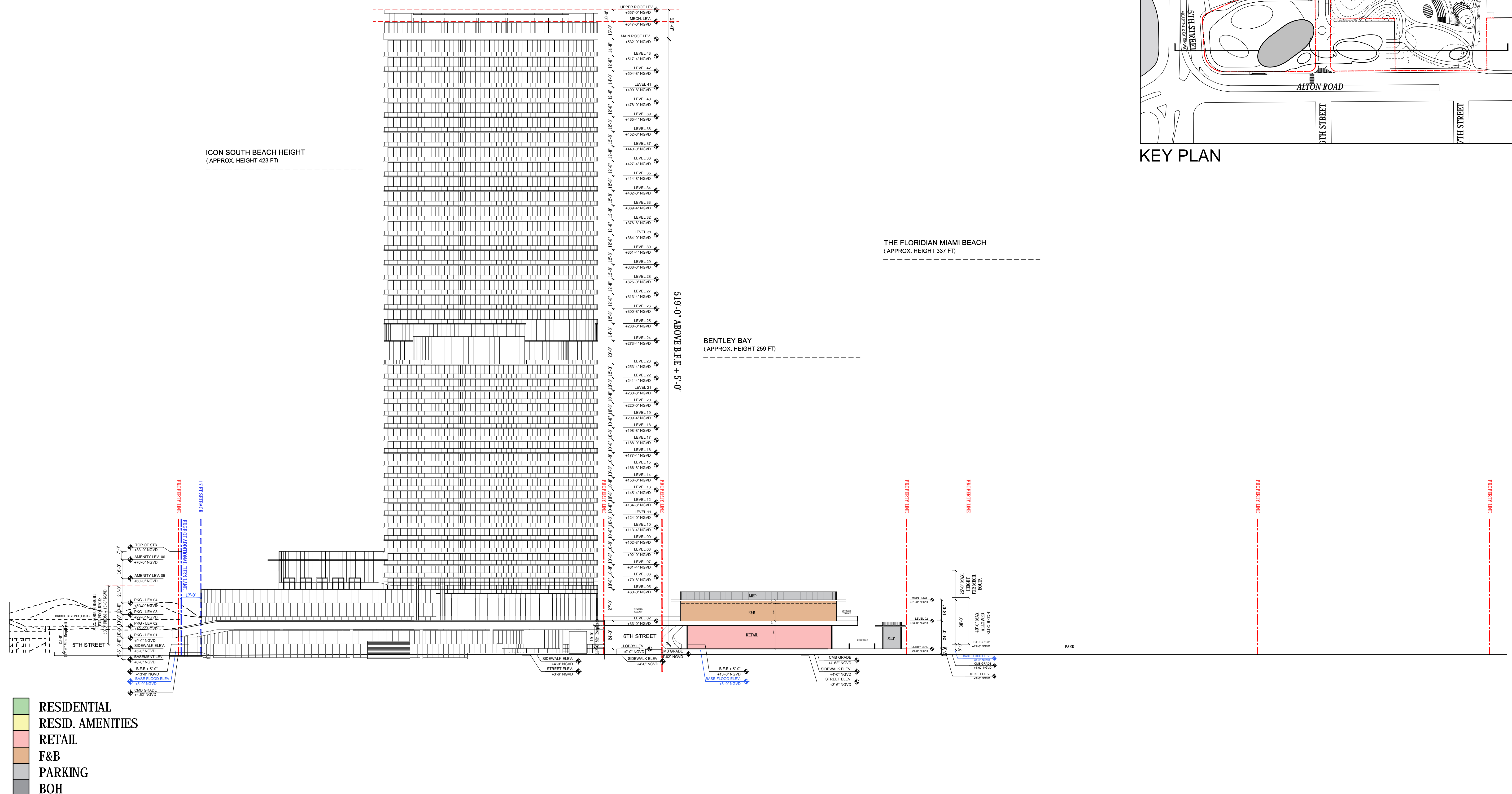

SECTION 04

FINAL PB SUBMITTAL
500-600-700 ALTON ROAD
MIAMI BEACH, FL 33139

DATE:
05/24/2019

A3-04

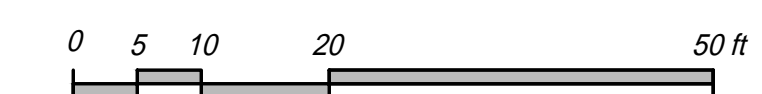

No copies, transmissions, reproductions, or electronic manipulation of any portion of these drawings in whole or in part are to be made without the express written permission of Arquitectonica International. All designs indicated in these drawings are property of Arquitectonica International. All copyrights reserved (c) 2019. The data included in this study is conceptual in nature and will continue to be modified throughout the course of the projects development with the eventual integration of structural, MEP and life safety systems. As these are further refined, the numbers will be adjusted accordingly.

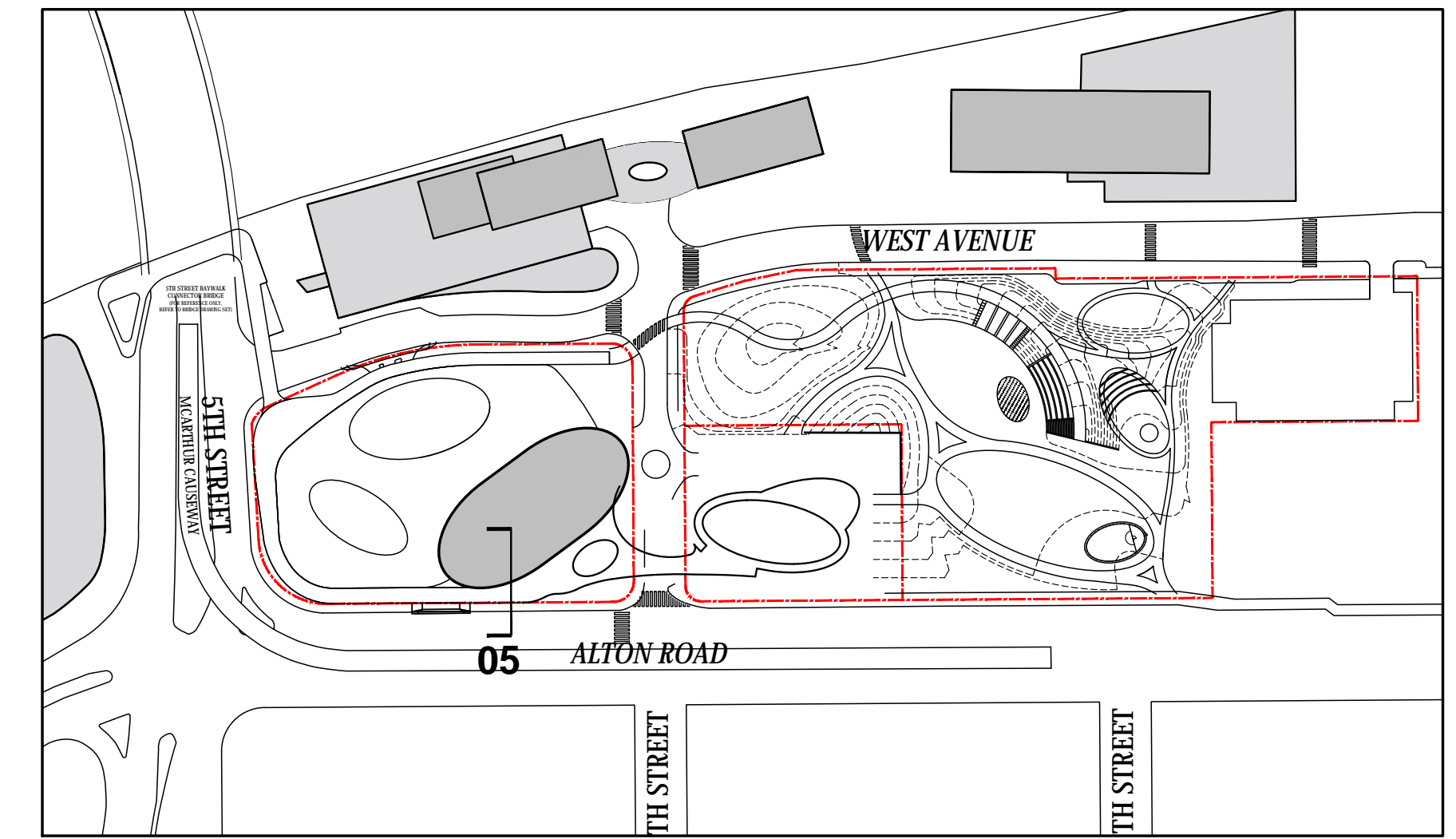

KEY PLAN

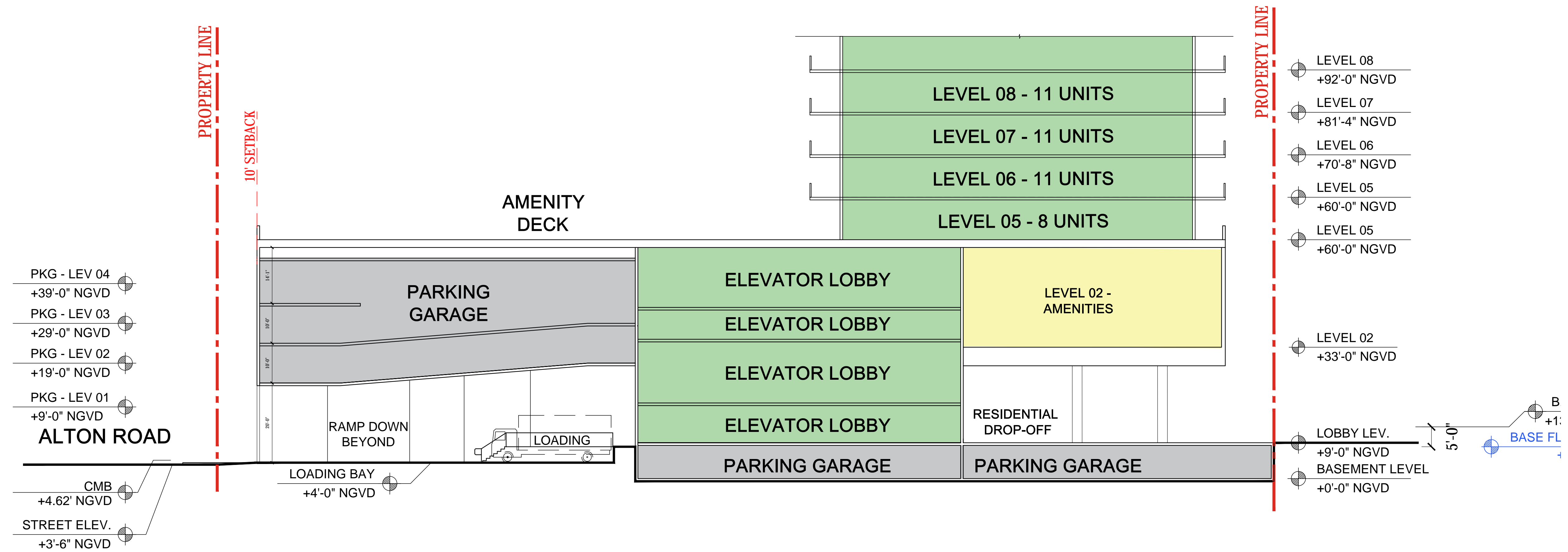

- RESIDENTIAL
- RESID. AMENITIES
- RETAIL
- F&B
- PARKING
- BOH

ARQUITECTONICA

2900 Oak Avenue, Miami, FL 33133
T 305.372.1812 F 305.372.1175

No copies, transmissions, reproductions, or electronic manipulation of any portion of these drawings in whole or in part are to be made without the express written permission of Arquitectonica International. All designs indicated in these drawings are property of Arquitectonica International. All copyrights reserved (c) 2019. The data included in this study is conceptual in nature and will continue to be modified throughout the course of the projects development with the eventual integration of structural, MEP and life safety systems. As these are further refined, the numbers will be adjusted accordingly.

FINAL PB SUBMITTAL
500-600-700 ALTON ROAD
MIAMI BEACH, FL 33139

SECTION 05

DATE:
05/24/2019

A3-05

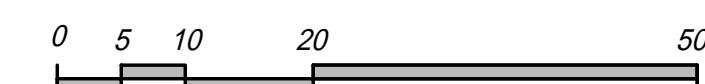

TYPICAL PARKING GARAGE FACADE

KEY SECTION

PARKING GARAGE LEVELS

BRIDGE PROFILE

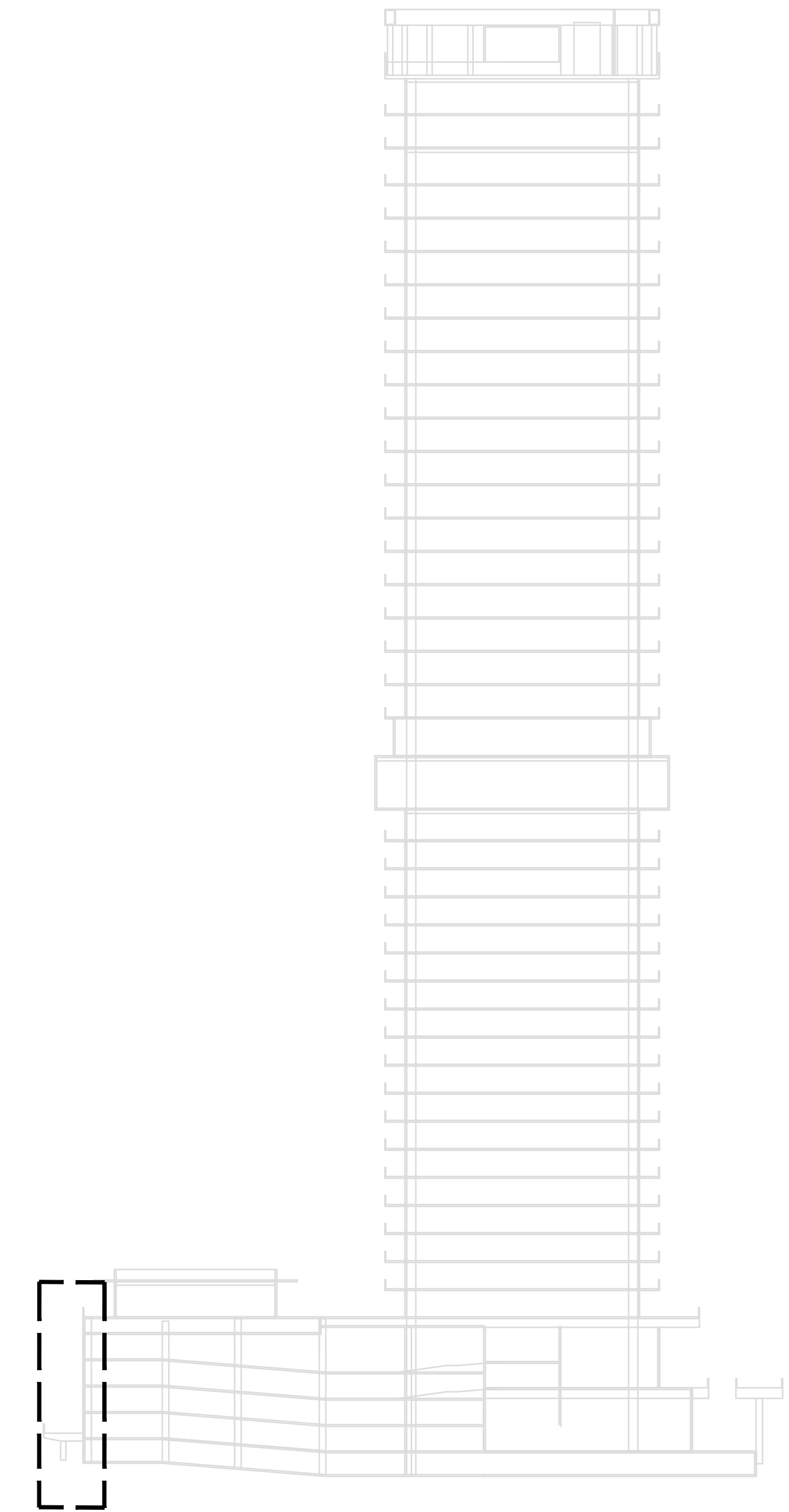
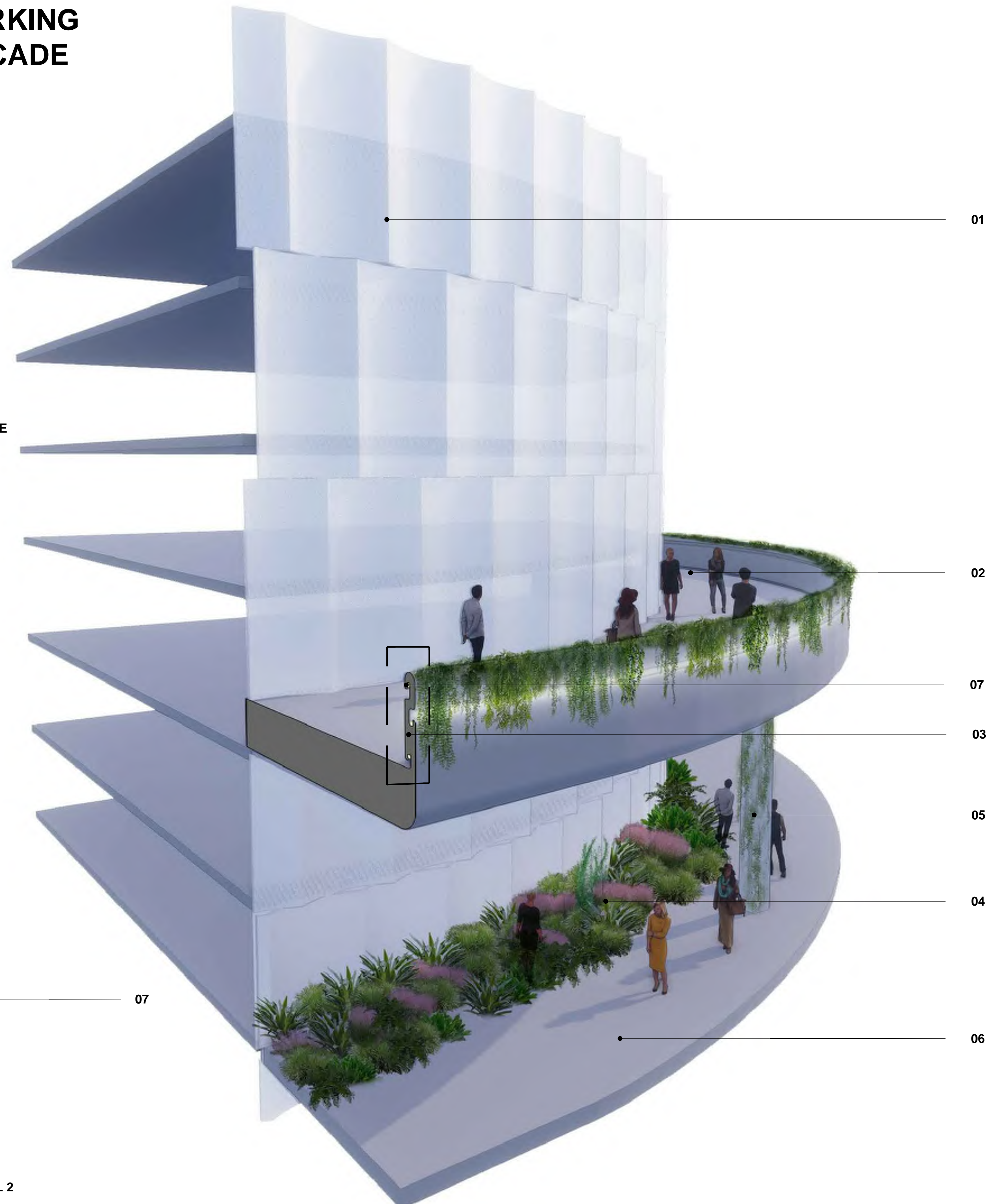
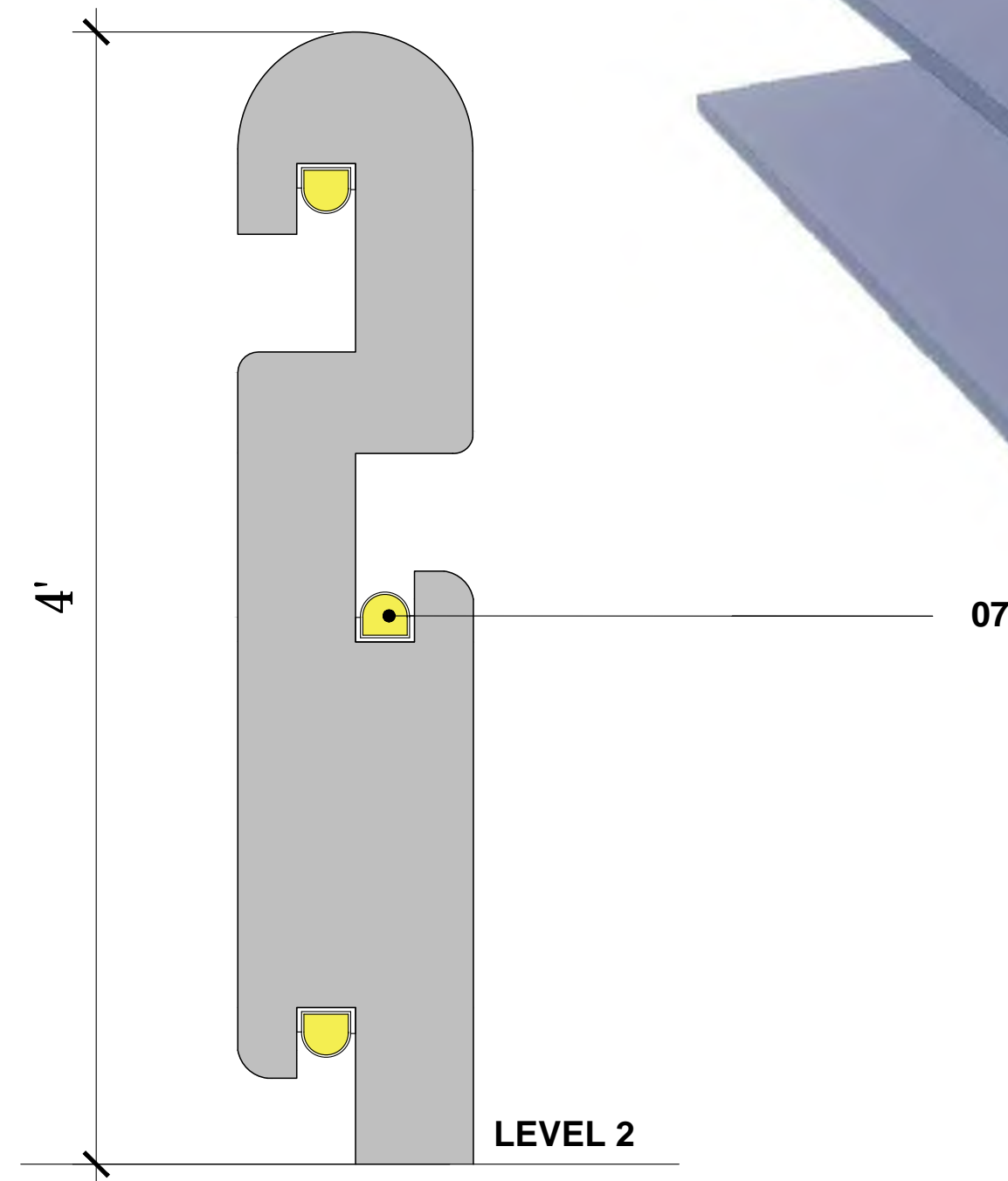

LEGEND

- 01 - WHITE PERFORATED METAL PANELS
- 02 - GREY HARDSCAPE
- 03 - CONCRETE PARAPET WALL PROFILE
- 04 - PLANTERS
- 05 - CONCRETE COLUMN PARTIALLY COVERED WITH VINES
- 06 - CONCRETE SIDEWALK
- 07 - RECESSED LIGHTS

TYPICAL TOWER FACADE

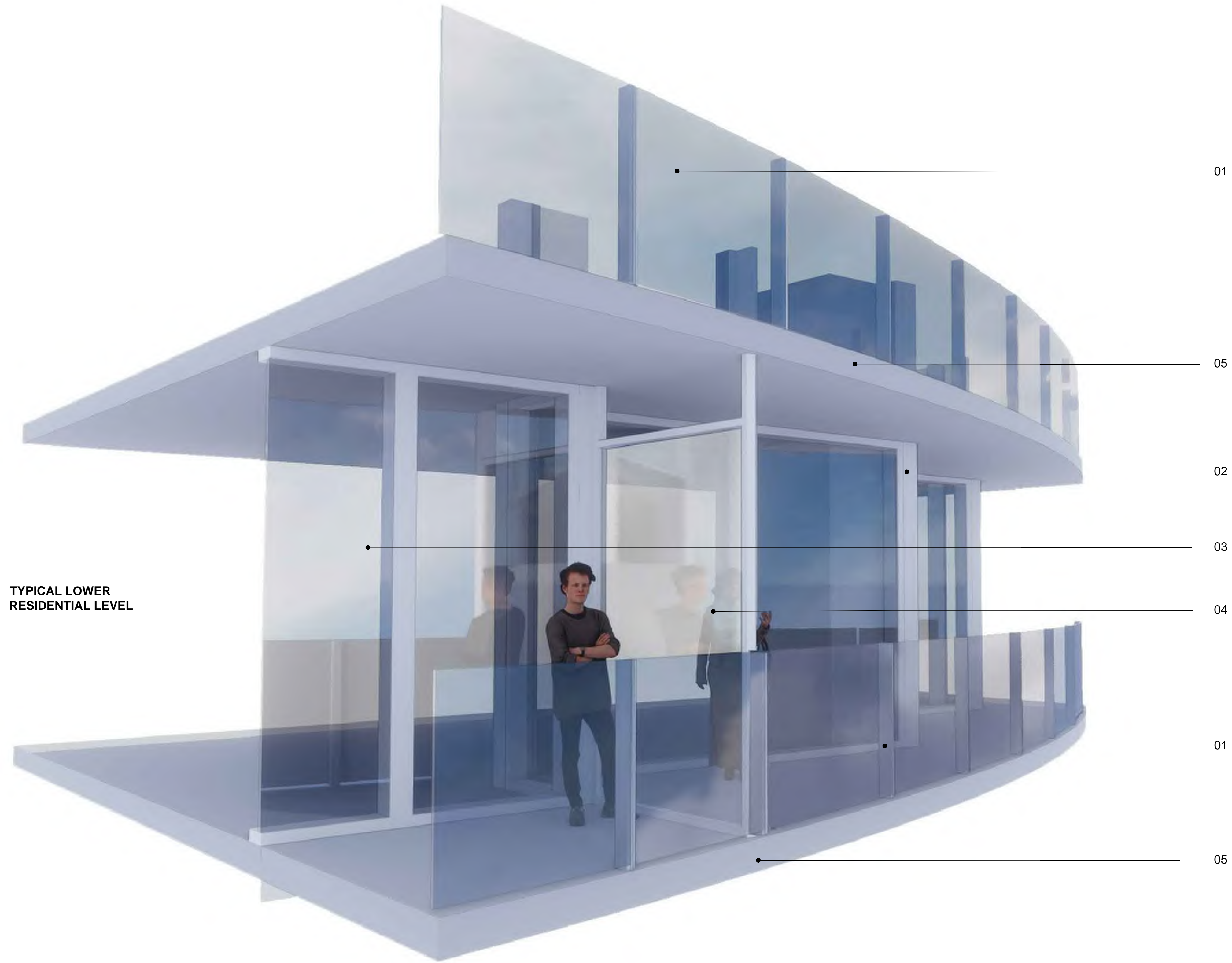

TYPICAL LOWER
RESIDENTIAL LEVEL

KEY SECTION

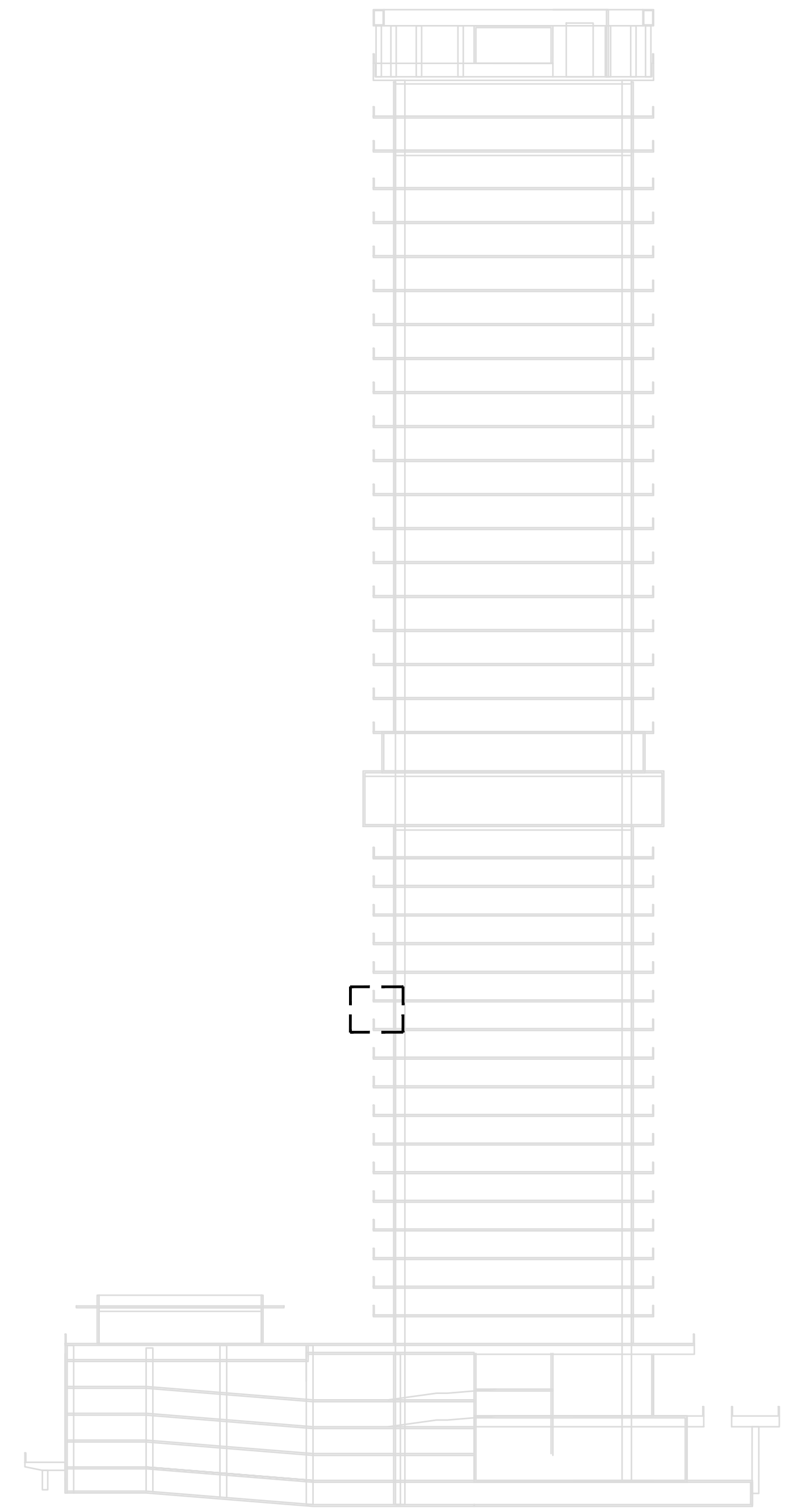

LEGEND

- 01 - 4 FT HIGH GLASS RAILING
- 02 - 10 FT HIGH GLASS FACADE
- 03 - 10 FT HIGH GLASS SLIDING DOOR
- 04 - 9 FT HIGH GLASS BALCONY DIVIDER (FROSTED GLAZING)
- 05 - WHITE PAINTED CONCRETE

TYPICAL TOWER FACADE

TYPICAL UPPER RESIDENTIAL LEVEL

UPPER AMENITY LEVEL

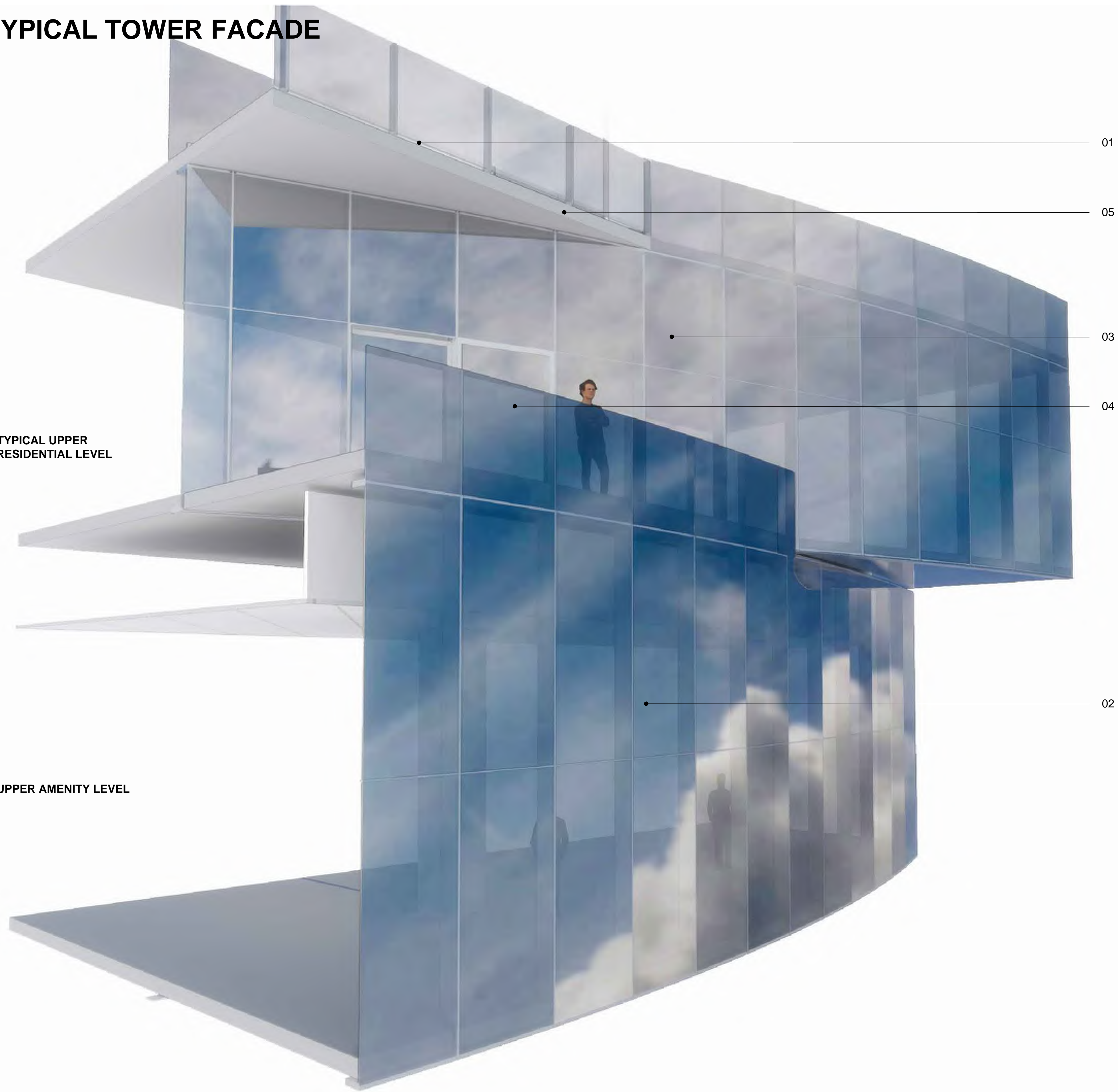

KEY SECTION

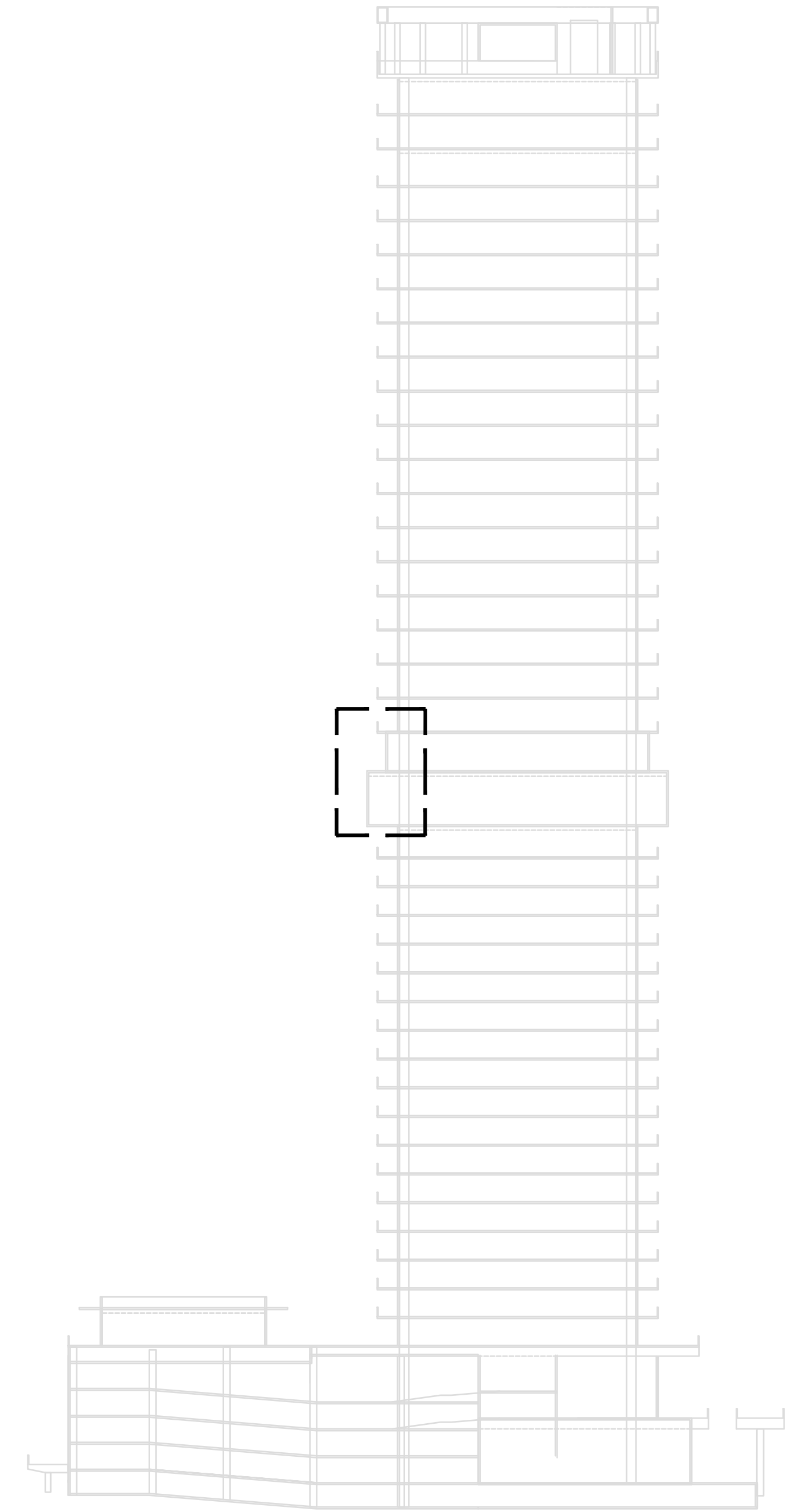

LEGEND

- 01 - 4 FT HIGH GLASS RAILING
- 02 - 19 FT HIGH GLASS FACADE
- 03 - 14 FT HIGH GLASS FACADE
- 04 - 10 FT HIGH GLASS SLIDING DOOR
- 05 - WHITE PAINTED CONCRETE

TYPICAL TOWER FACADE

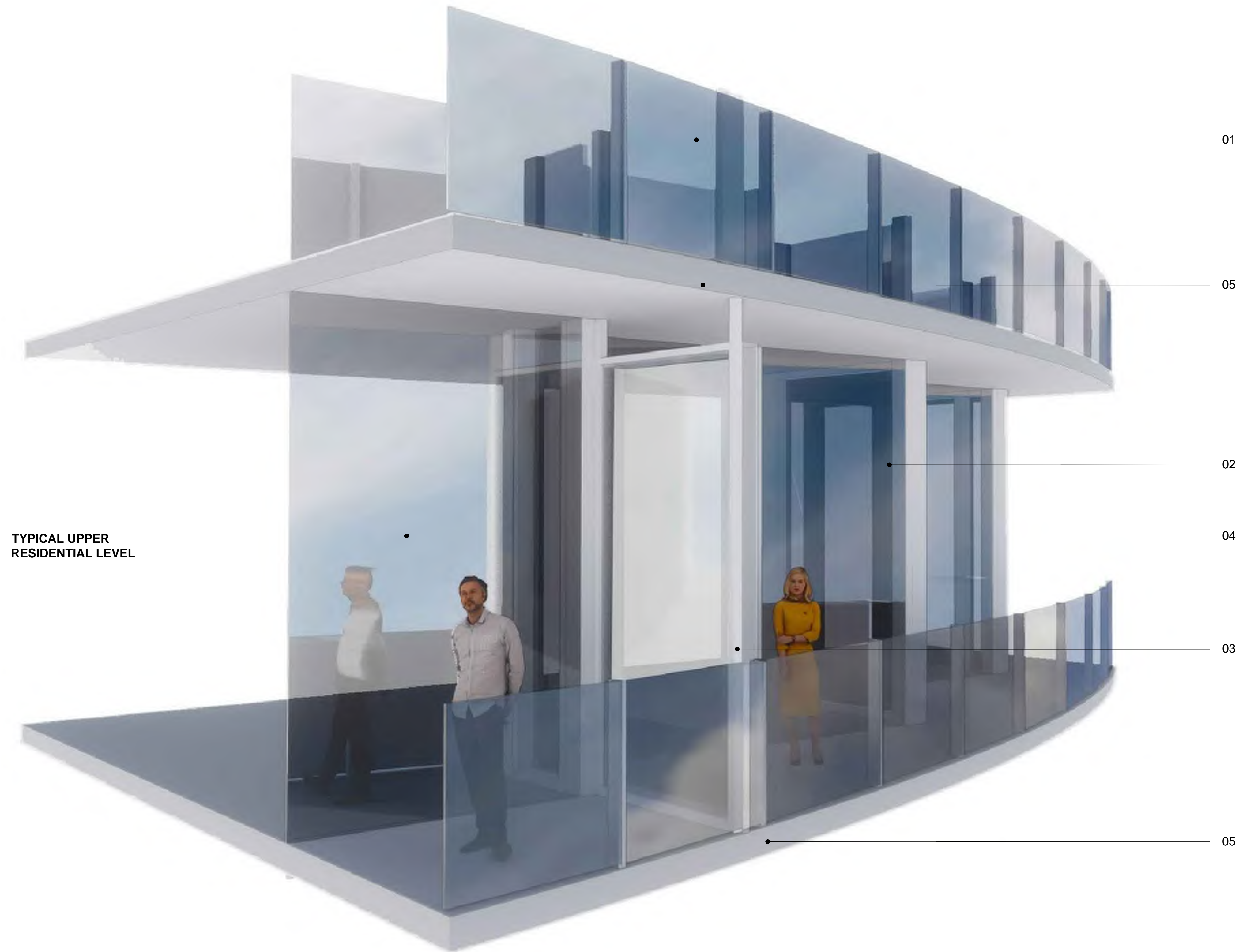

TYPICAL UPPER
RESIDENTIAL LEVEL

KEY SECTION

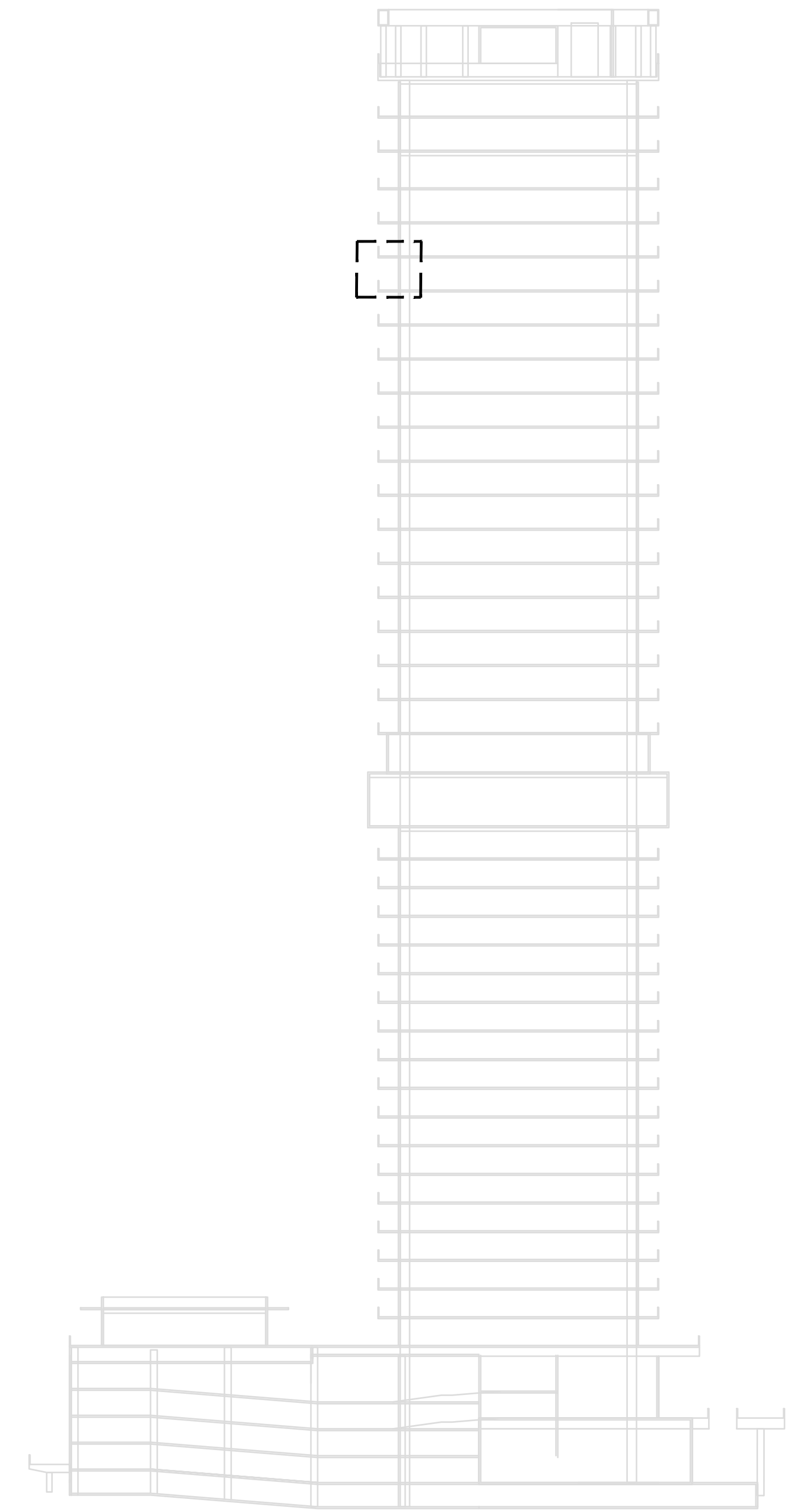

LEGEND

- 01 - 4 FT HIGH GLASS RAILING
- 02 - 12 FT HIGH GLASS FACADE
- 03 - 11 FT HIGH BALCONY DIVIDER
- 04 - 12 FT HIGH GLASS SLIDING DOOR
- 05 - WHITE PAINTED CONCRETE

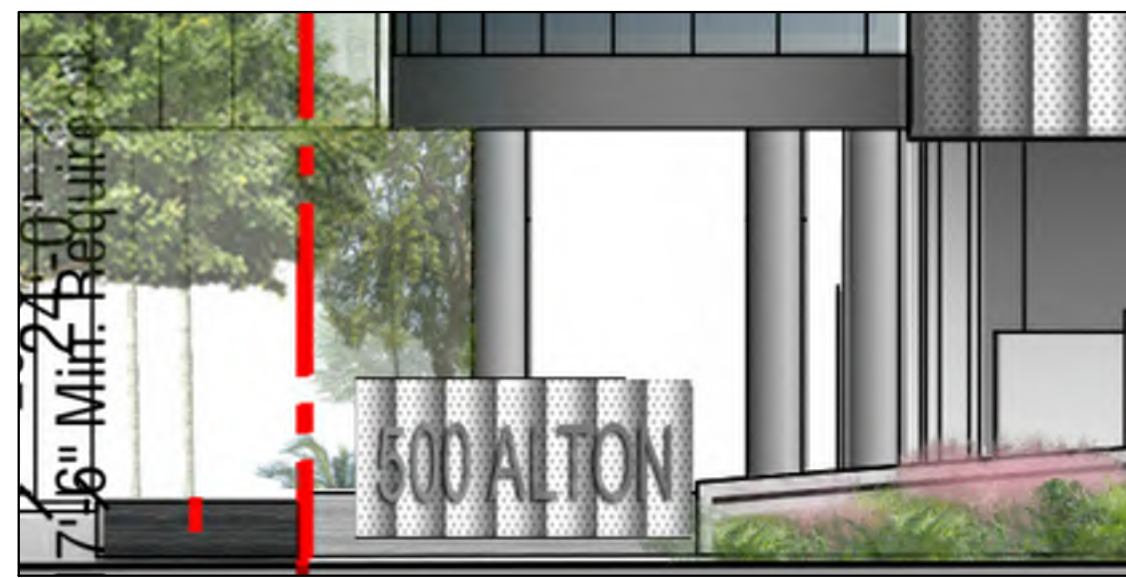

NTS

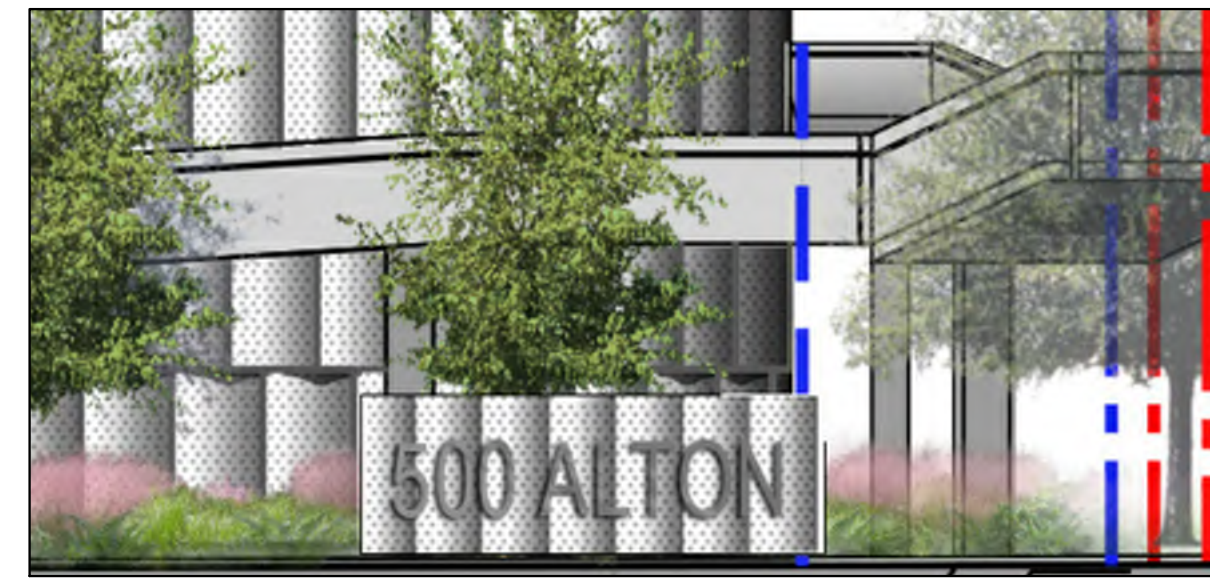

NTS

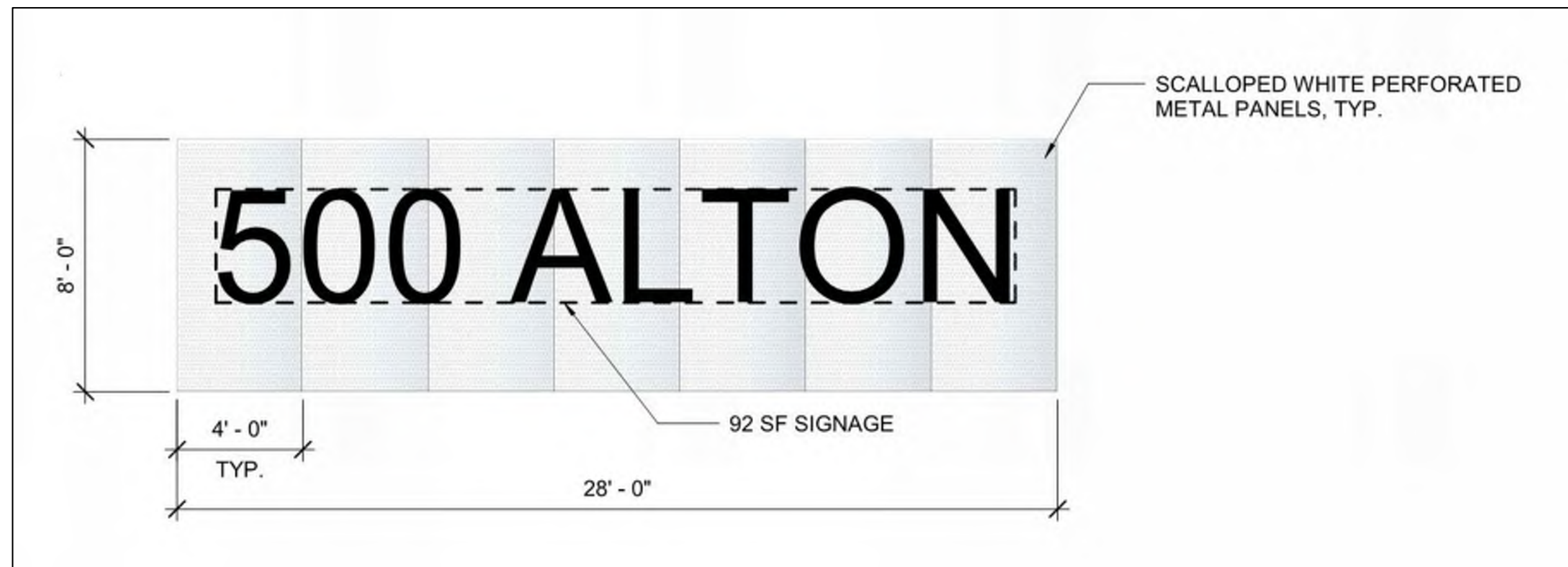

01 & 02 - 500 ALTON - RENDERED SIGNAGE ELEVATION-NTS

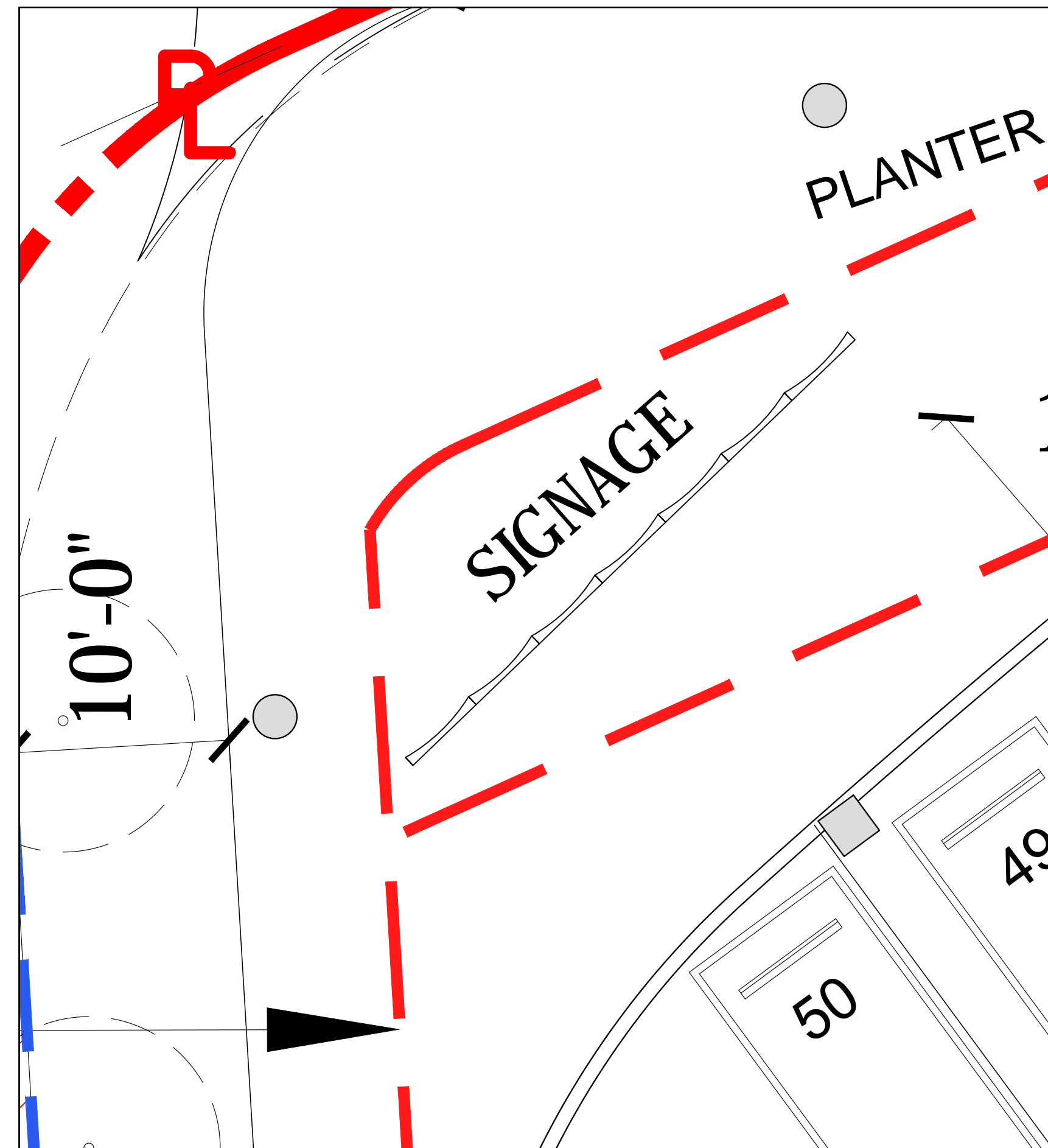

01 - 500 ALTON - SIGNAGE ENLARGED PLAN $\frac{3}{16}'' = 1'-0''$

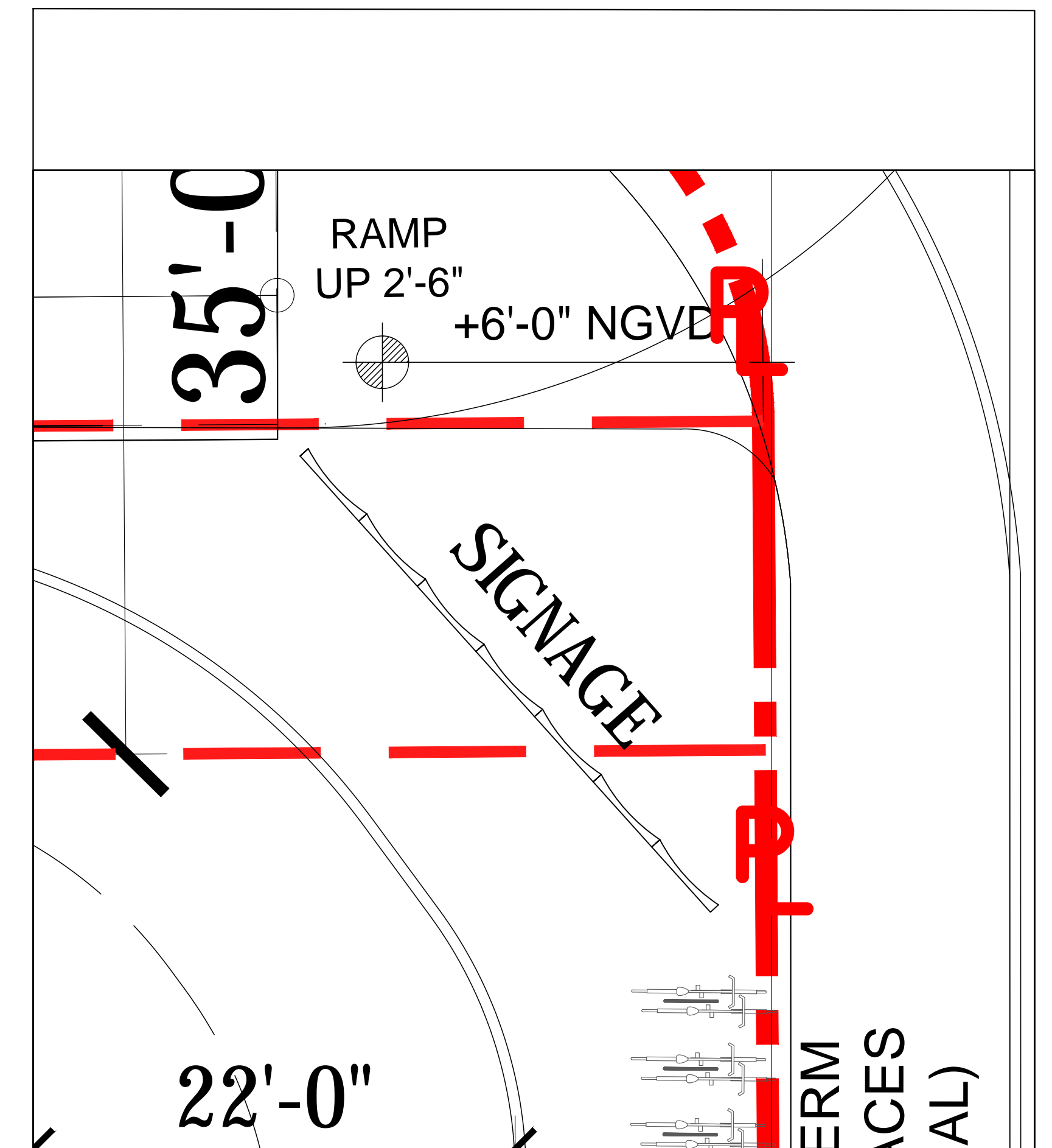

02 - 500 ALTON - SIGNAGE ENLARGED PLAN $\frac{3}{16}'' = 1'-0''$

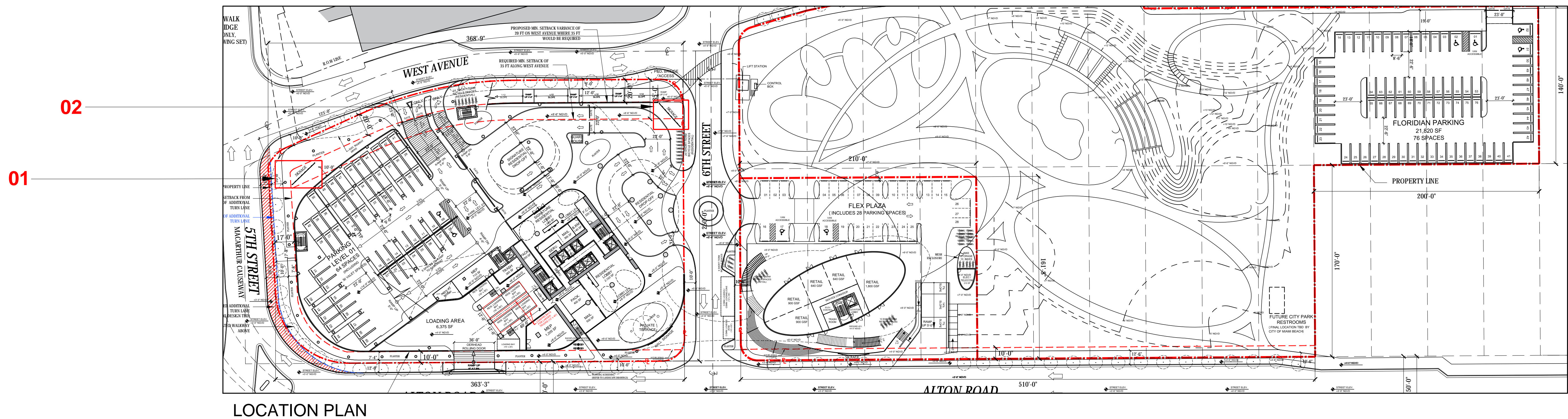

LOCATION PLAN



NTS

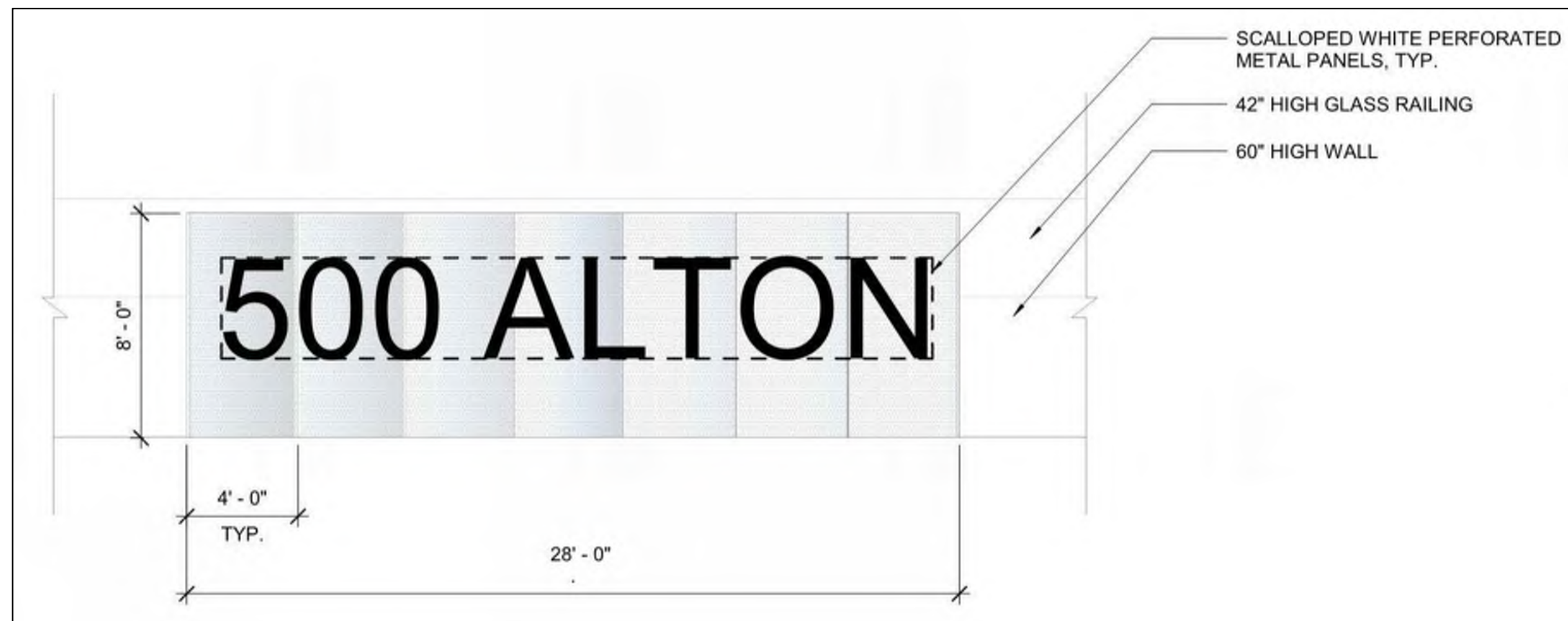

03 - 500 ALTON - RENDERED SIGNAGE ELEVATION MOUNTED ON WALL - NTS

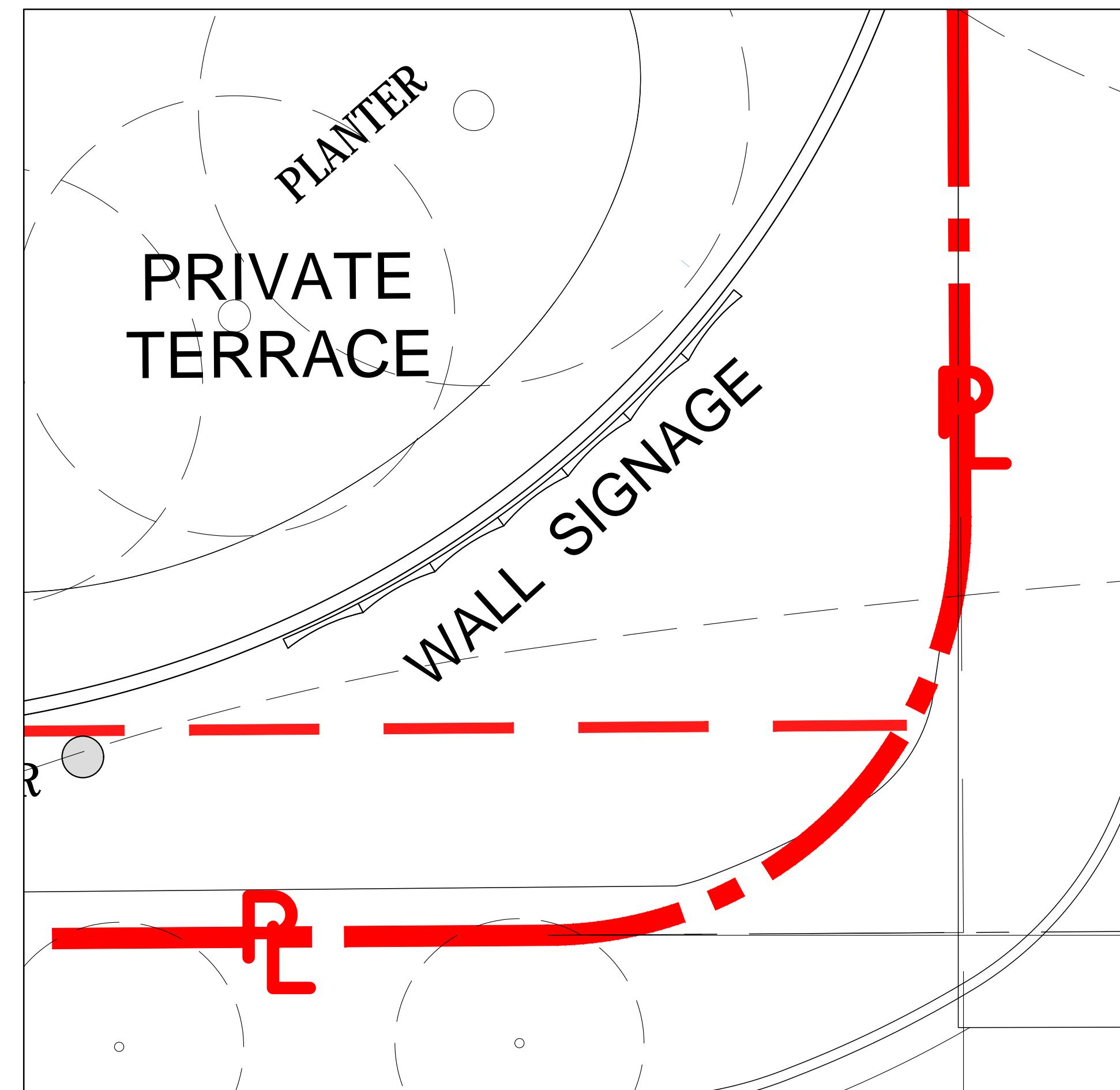

03 - 500 ALTON - SIGNAGE ENLARGED PLAN $\frac{3}{16}'' = 1'-0''$

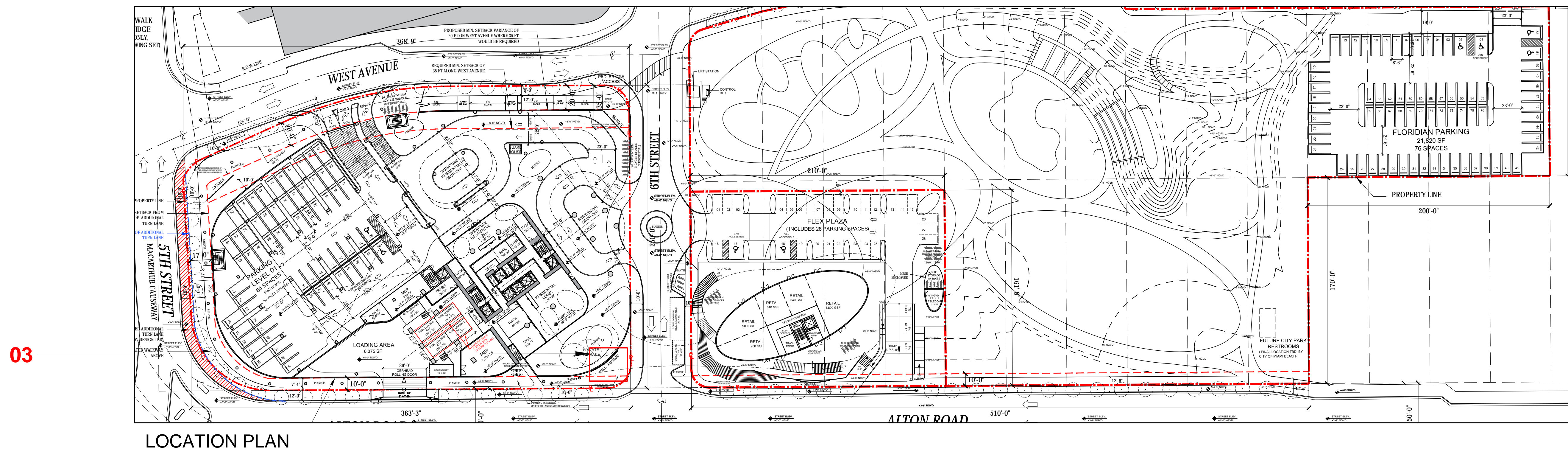

LOCATION PLAN

ARQUITECTONICA

2900 Oak Avenue, Miami, FL 33133
T 305.372.1812 F 305.372.1175

No copies, transmissions, reproductions, or electronic manipulation of any portion of these drawings in whole or in part are to be made without the express written permission of Arquitectonica International. All designs indicated in these drawings are property of Arquitectonica International. All copyrights reserved (c) 2019. The data included in this study is conceptual in nature and will continue to be modified throughout the course of the projects development with the eventual integration of structural, MEP and life safety systems. As these are further refined, the numbers will be adjusted accordingly.

FINAL PB SUBMITTAL
500-600-700 ALTON ROAD
MIAMI BEACH, FL 33139

BUILDING SIGNS CONCEPT

DATE:
05/24/2019

A3-07B



NTS

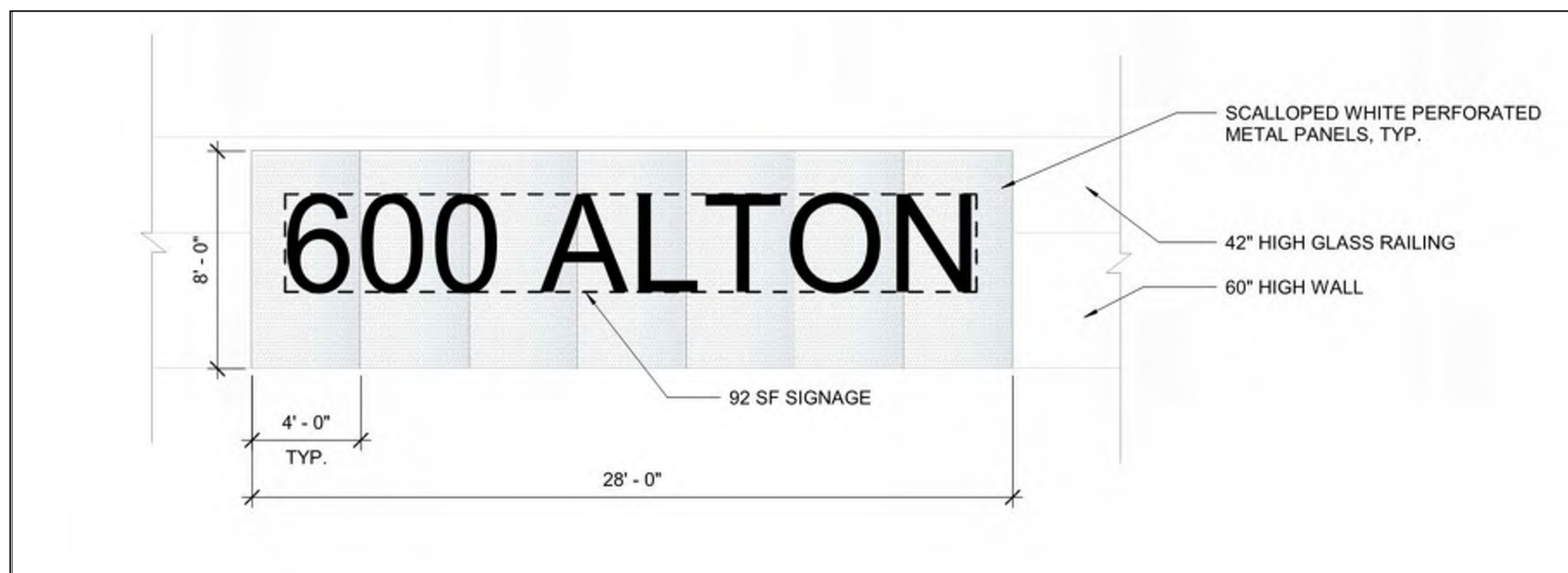

04 - 600 ALTON - RENDERED SIGNAGE ELEVATION - NTS

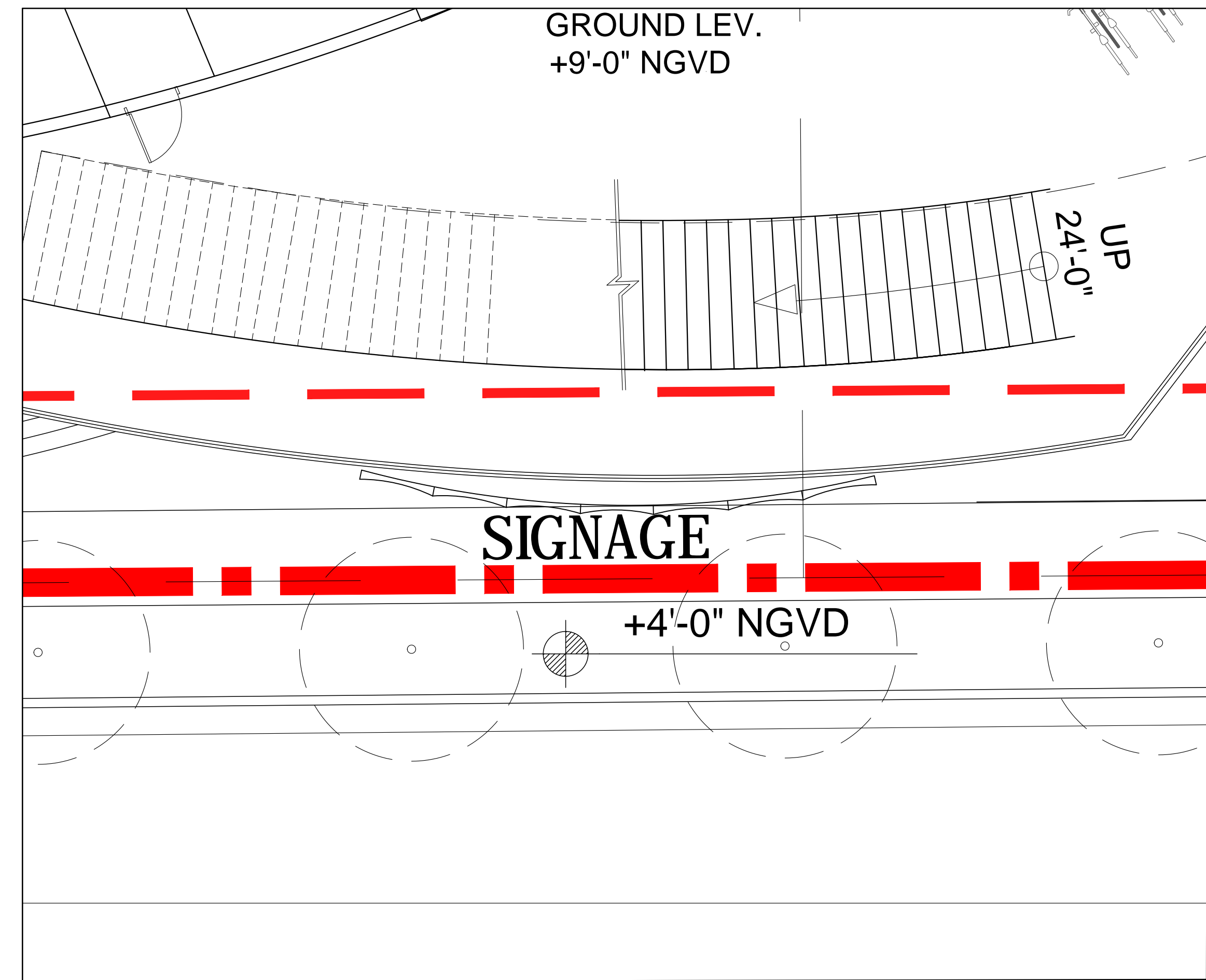

04 - 600 ALTON - SIGNAGE ENLARGED PLAN $\frac{3}{16}'' = 1'-0''$

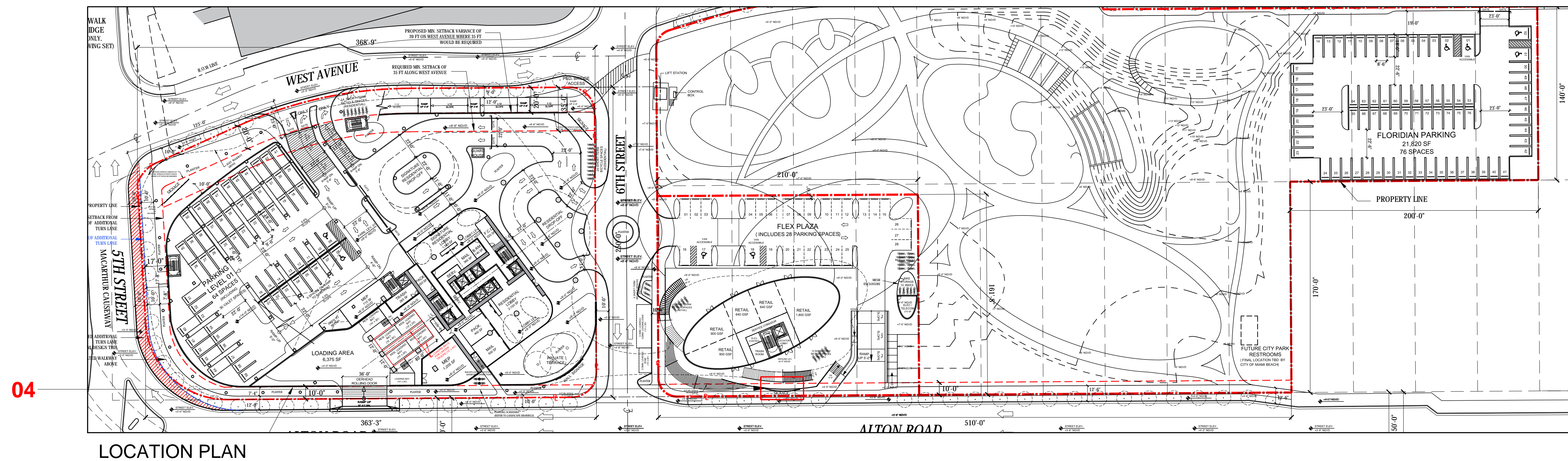

04 LOCATION PLAN

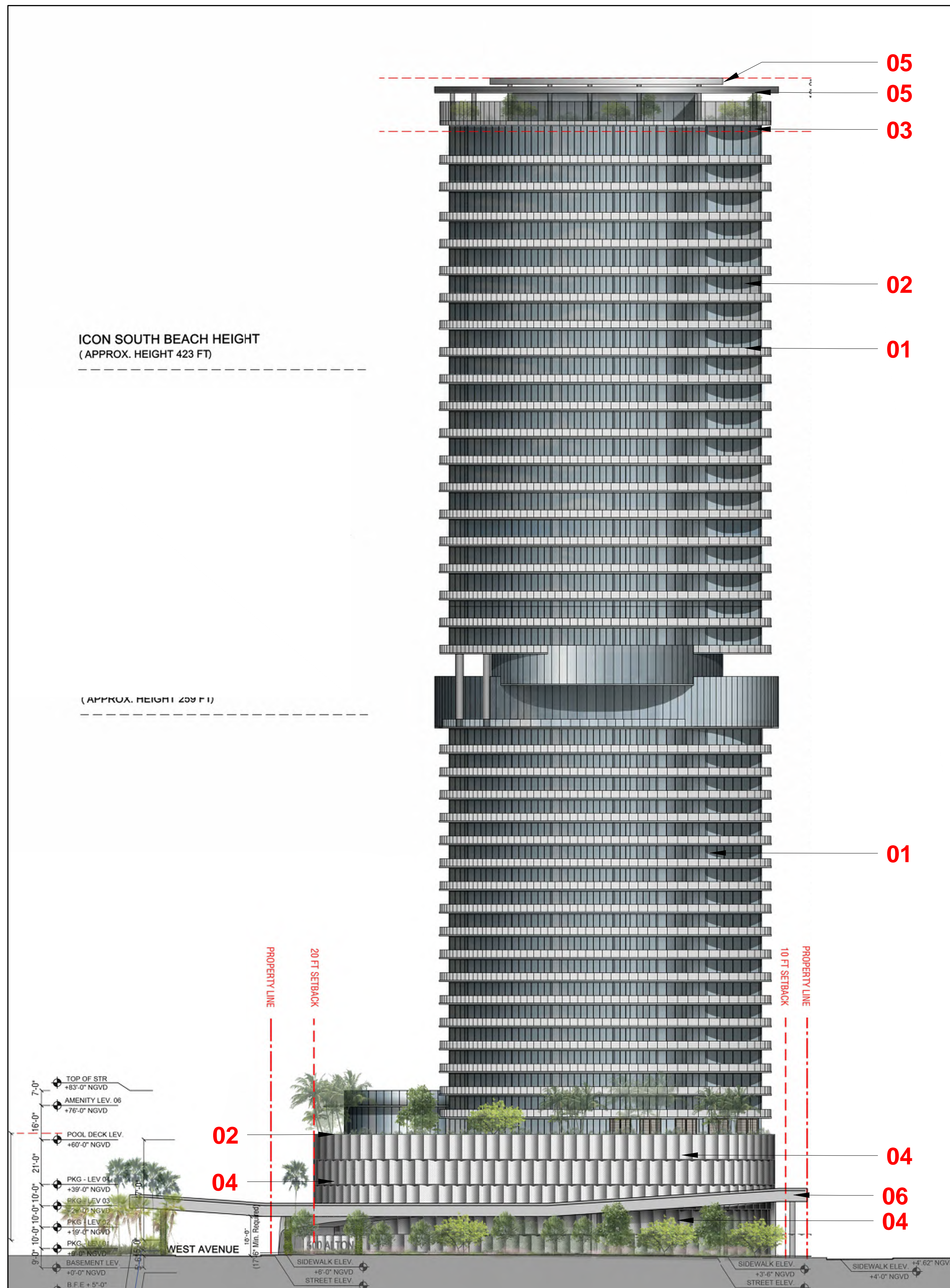

01 - FLOOR TO CEILING GLASS FACADE

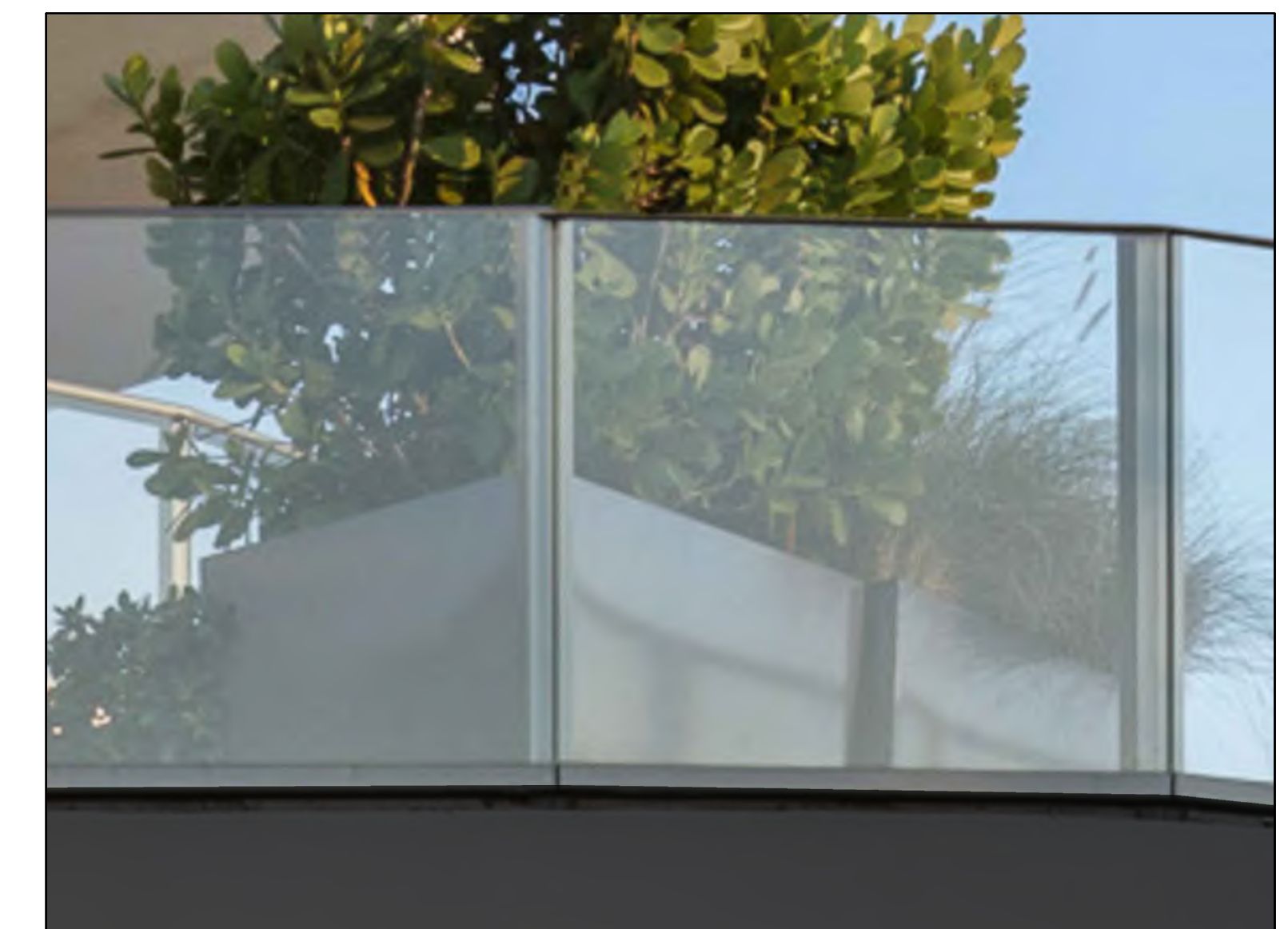

02 - GLASS RAILING

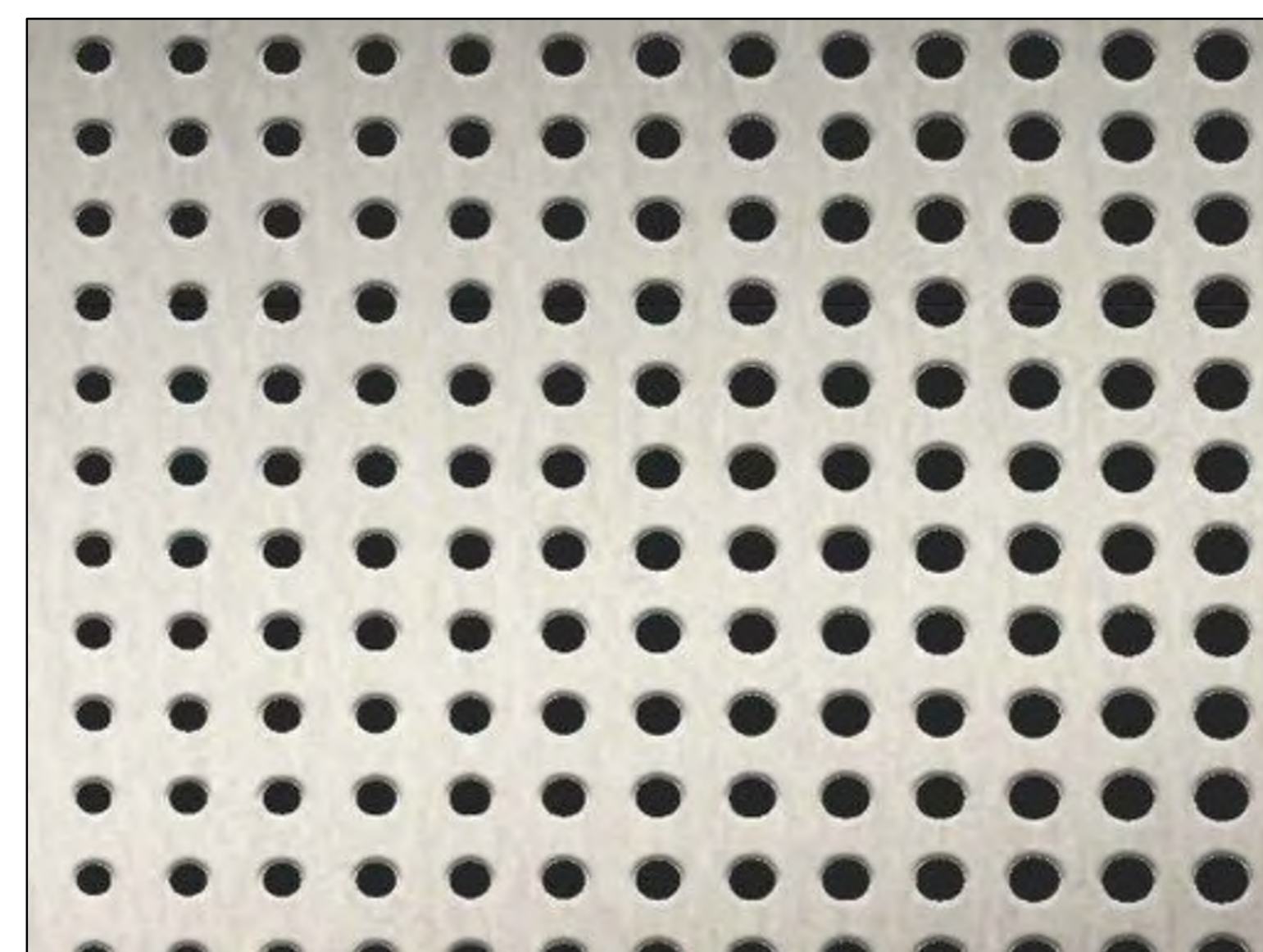

03 - GARAGE METAL SCREEN

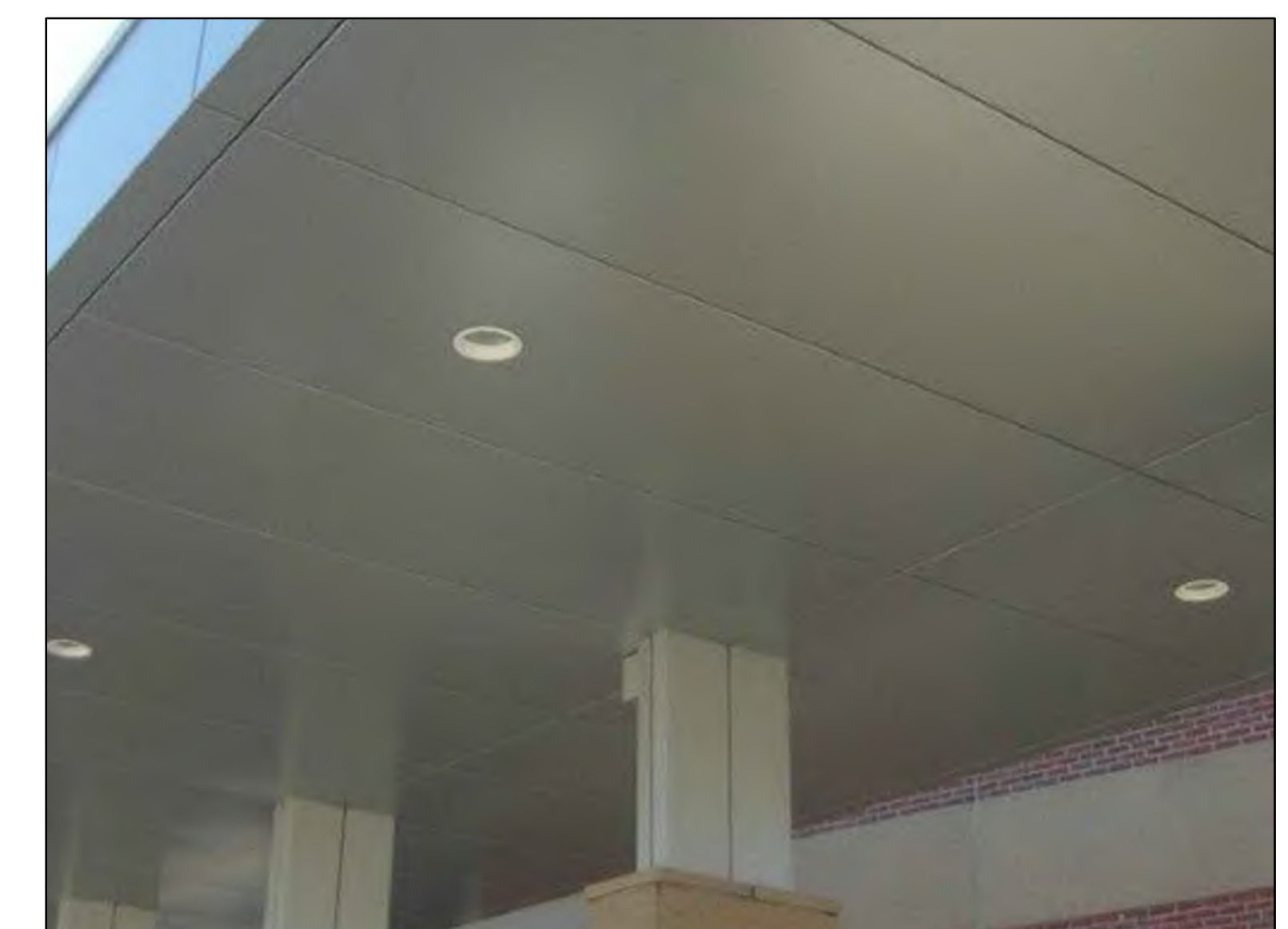

04 - METAL CEILING

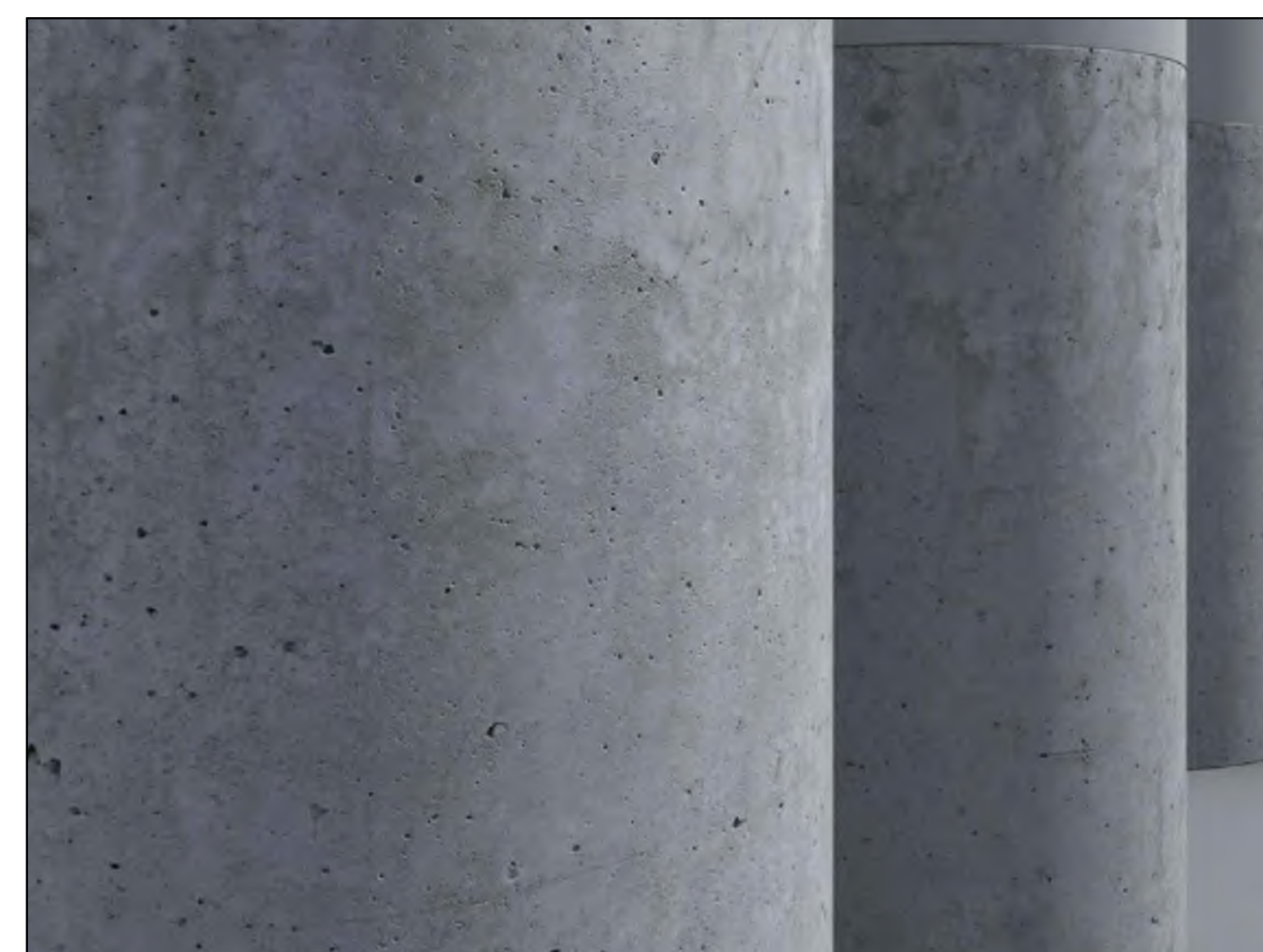

05 - EXPOSED CONCRETE

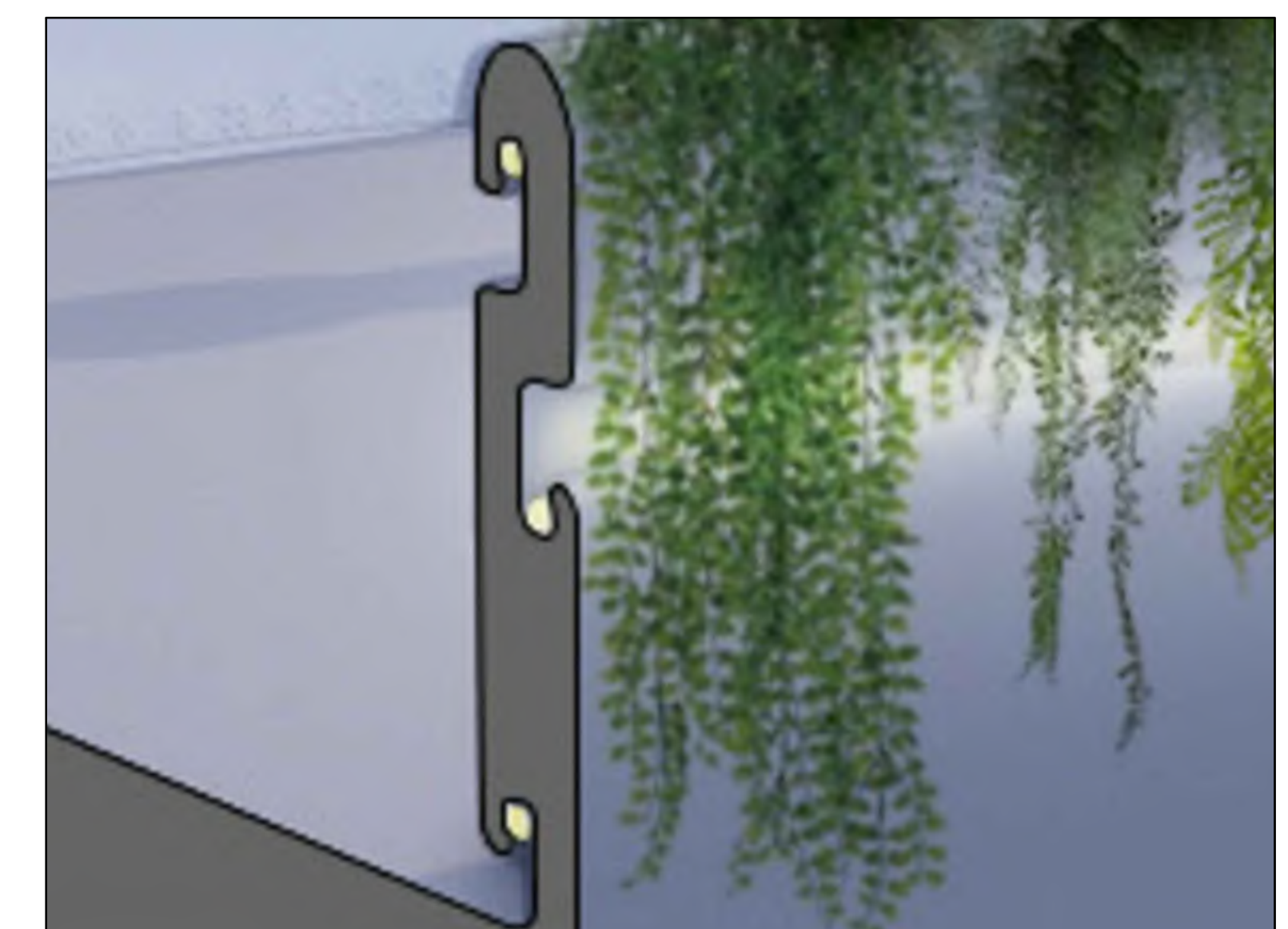

06 - ELEVATED WALKWAY GUARDRAILS

ARQUITECTONICA

2900 Oak Avenue, Miami, FL 33133
T 305.372.1812 F 305.372.1175

No copies, transmissions, reproductions, or electronic manipulation of any portion of these drawings in whole or in part are to be made without the express written permission of Arquitectonica International. All designs indicated in these drawings are property of Arquitectonica International. All copyrights reserved (c) 2019. The data included in this study is conceptual in nature and will continue to be modified throughout the course of the projects development with the eventual integration of structural, MEP and life safety systems. As these are further refined, the numbers will be adjusted accordingly.

FINAL PB SUBMITTAL
500-600-700 ALTON ROAD
MIAMI BEACH, FL 33139

MATERIAL BOARD

DATE:
05/24/2019

A3-08

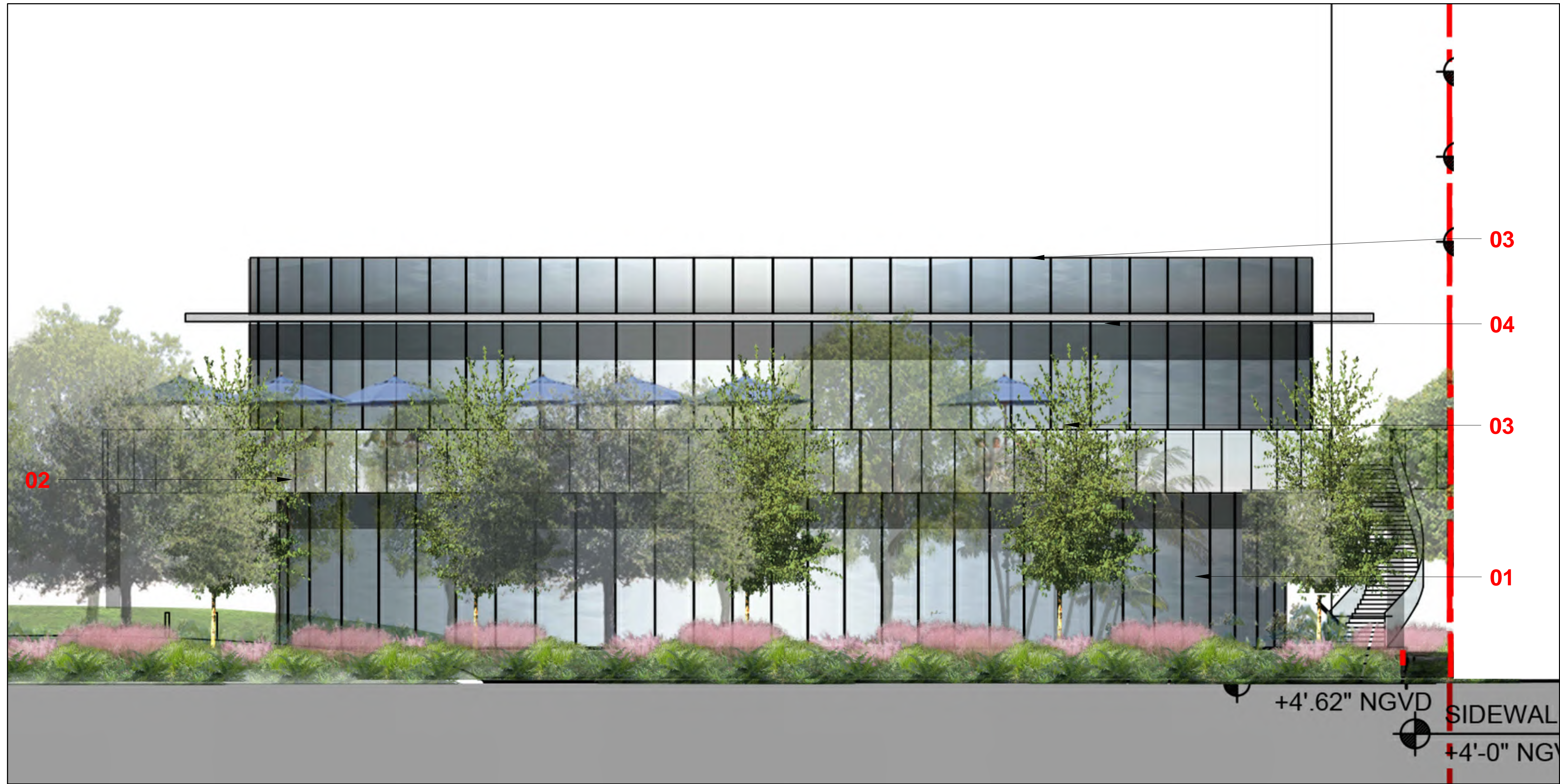

01 - FLOOR TO CEILING GLASS FACADE

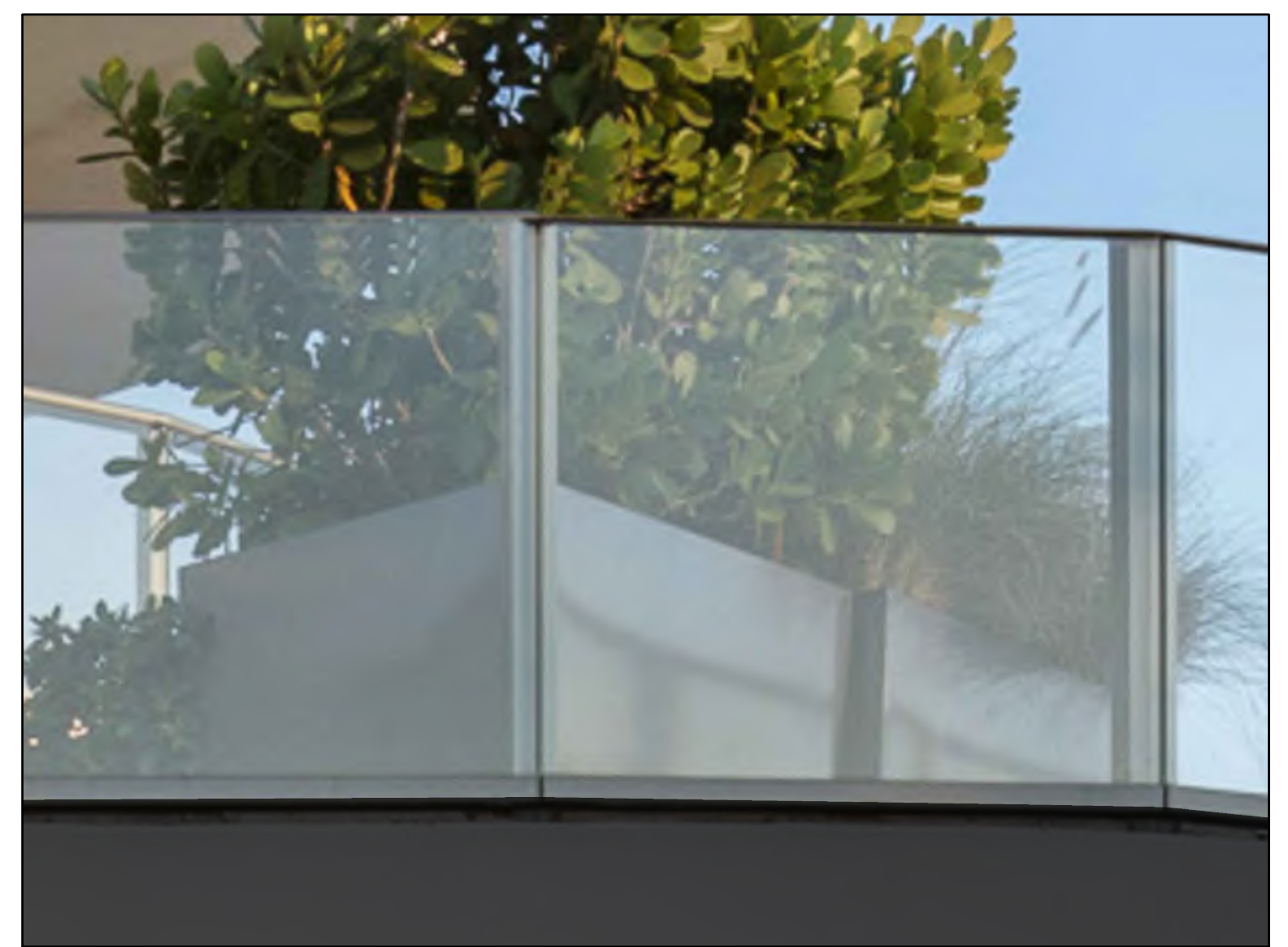

02 - GLASS RAILING

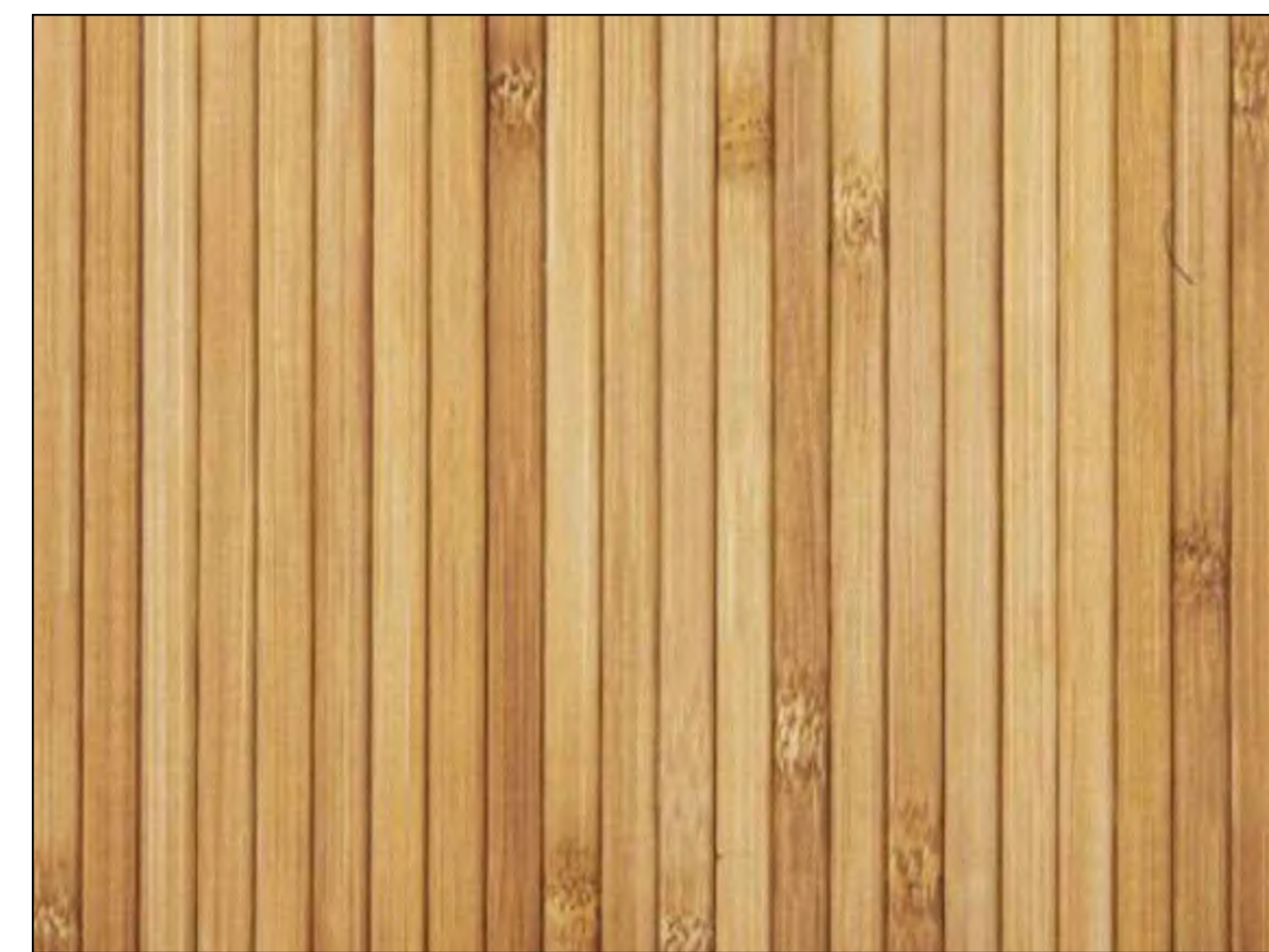

04 - WOOD CLADDING

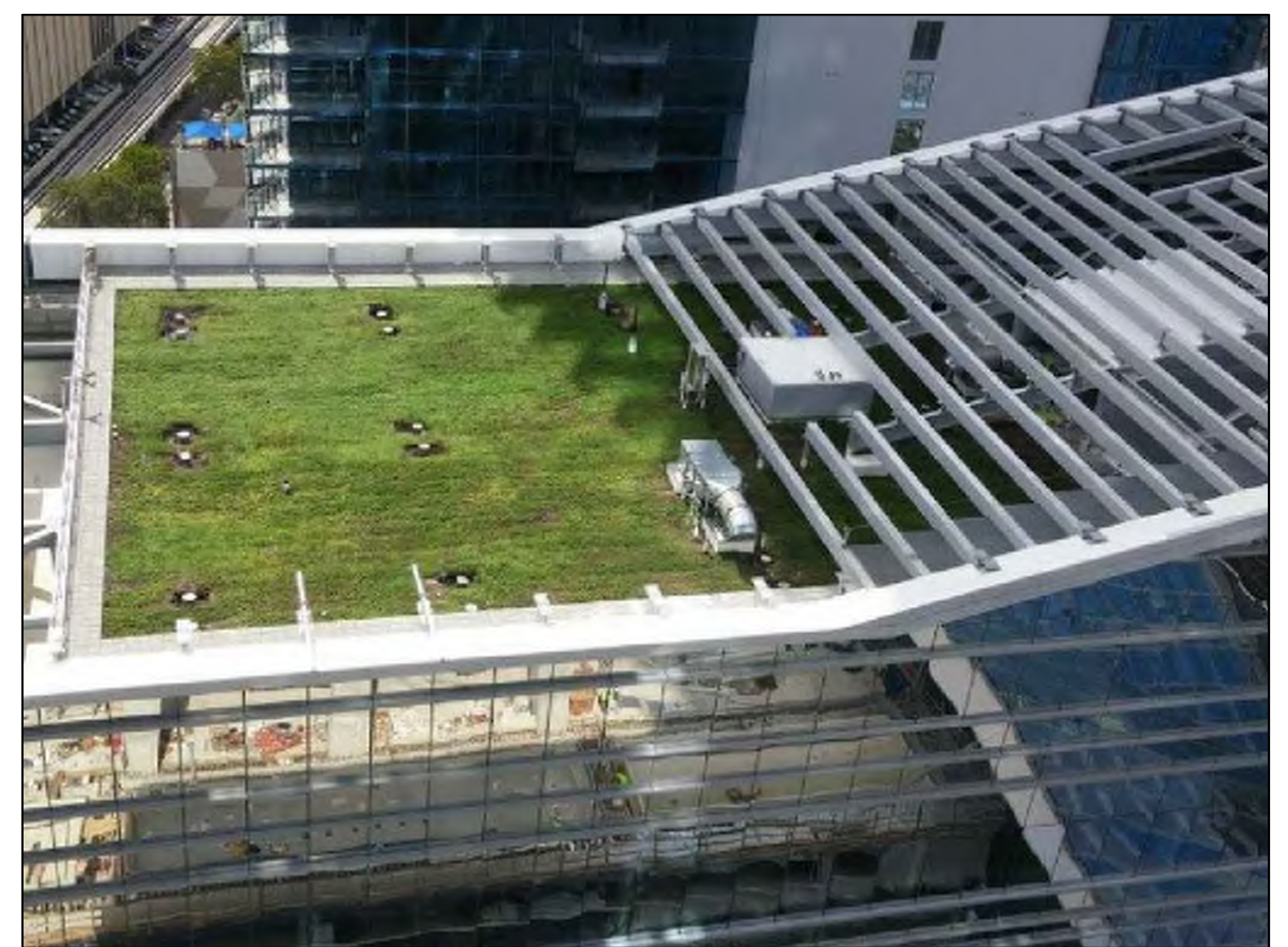

03 - GREEN ROOF

ARQUITECTONICA

2900 Oak Avenue, Miami, FL 33133
T 305.372.1812 F 305.372.1175

No copies, transmissions, reproductions, or electronic manipulation of any portion of these drawings in whole or in part are to be made without the express written permission of Arquitectonica International. All designs indicated in these drawings are property of Arquitectonica International. All copyrights reserved (c) 2019. The data included in this study is conceptual in nature and will continue to be modified throughout the course of the projects development with the eventual integration of structural, MEP and life safety systems. As these are further refined, the numbers will be adjusted accordingly.

FINAL PB SUBMITTAL
500-600-700 ALTON ROAD
MIAMI BEACH, FL 33139

MATERIAL BOARD
600 - ALTON

DATE:
05/24/2019

A3-09



ARQUITECTONICA

2900 Oak Avenue, Miami, FL 33133
T 305.372.1812 F 305.372.1175

No copies, transmissions, reproductions, or electronic manipulation of any portion of these drawings in whole or in part are to be made without the express written permission of Arquitectonica International. All designs indicated in these drawings are property of Arquitectonica International. All copyrights reserved (c) 2019. The data included in this study is conceptual in nature and will continue to be modified throughout the course of the projects development with the eventual integration of structural, MEP and life safety systems. As these are further refined, the numbers will be adjusted accordingly.

FINAL PB SUBMITTAL
500-600-700 ALTON ROAD
MIAMI BEACH, FL 33139

RENDERING 01

DATE:
05/24/2019

A4-01



ARQUITECTONICA

2900 Oak Avenue, Miami, FL 33133
T 305.372.1812 F 305.372.1175

No copies, transmissions, reproductions, or electronic manipulation of any portion of these drawings in whole or in part are to be made without the express written permission of Arquitectonica International. All designs indicated in these drawings are property of Arquitectonica International. All copyrights reserved (c) 2019. The data included in this study is conceptual in nature and will continue to be modified throughout the course of the projects development with the eventual integration of structural, MEP and life safety systems. As these are further refined, the numbers will be adjusted accordingly.

FINAL PB SUBMITTAL
500-600-700 ALTON ROAD
MIAMI BEACH, FL 33139

RENDERING 02

DATE:
05/24/2019

A4-02



ARQUITECTONICA

2900 Oak Avenue, Miami, FL 33133
T 305.372.1812 F 305.372.1175

No copies, transmissions, reproductions, or electronic manipulation of any portion of these drawings in whole or in part are to be made without the express written permission of Arquitectonica International. All designs indicated in these drawings are property of Arquitectonica International. All copyrights reserved (c) 2019. The data included in this study is conceptual in nature and will continue to be modified throughout the course of the projects development with the eventual integration of structural, MEP and life safety systems. As these are further refined, the numbers will be adjusted accordingly.

FINAL PB SUBMITTAL
500-600-700 ALTON ROAD
MIAMI BEACH, FL 33139

RENDERING 03

DATE:
05/24/2019

A4-03



ARQUITECTONICA

2900 Oak Avenue, Miami, FL 33133
T 305.372.1812 F 305.372.1175

No copies, transmissions, reproductions, or electronic manipulation of any portion of these drawings in whole or in part are to be made without the express written permission of Arquitectonica International. All designs indicated in these drawings are property of Arquitectonica International. All copyrights reserved (c) 2019. The data included in this study is conceptual in nature and will continue to be modified throughout the course of the projects development with the eventual integration of structural, MEP and life safety systems. As these are further refined, the numbers will be adjusted accordingly.

FINAL PB SUBMITTAL
500-600-700 ALTON ROAD
MIAMI BEACH, FL 33139

RENDERING 04

DATE:
05/24/2019

A4-04



ARQUITECTONICA

2900 Oak Avenue, Miami, FL 33133
T 305.372.1812 F 305.372.1175

No copies, transmissions, reproductions, or electronic manipulation of any portion of these drawings in whole or in part are to be made without the express written permission of Arquitectonica International. All designs indicated in these drawings are property of Arquitectonica International. All copyrights reserved (c) 2019. The data included in this study is conceptual in nature and will continue to be modified throughout the course of the projects development with the eventual integration of structural, MEP and life safety systems. As these are further refined, the numbers will be adjusted accordingly.

FINAL PB SUBMITTAL
500-600-700 ALTON ROAD
MIAMI BEACH, FL 33139

RENDERING 05

DATE:
05/24/2019

A4-05



ARQUITECTONICA

2900 Oak Avenue, Miami, FL 33133
T 305.372.1812 F 305.372.1175

No copies, transmissions, reproductions, or electronic manipulation of any portion of these drawings in whole or in part are to be made without the express written permission of Arquitectonica International. All designs indicated in these drawings are property of Arquitectonica International. All copyrights reserved (c) 2019. The data included in this study is conceptual in nature and will continue to be modified throughout the course of the projects development with the eventual integration of structural, MEP and life safety systems. As these are further refined, the numbers will be adjusted accordingly.

FINAL PB SUBMITTAL
500-600-700 ALTON ROAD
MIAMI BEACH, FL 33139

RENDERING 06

DATE:
05/24/2019

A4-06



ARQUITECTONICA

2900 Oak Avenue, Miami, FL 33133
T 305.372.1812 F 305.372.1175

No copies, transmissions, reproductions, or electronic manipulation of any portion of these drawings in whole or in part are to be made without the express written permission of Arquitectonica International. All designs indicated in these drawings are property of Arquitectonica International. All copyrights reserved (c) 2019. The data included in this study is conceptual in nature and will continue to be modified throughout the course of the projects development with the eventual integration of structural, MEP and life safety systems. As these are further refined, the numbers will be adjusted accordingly.

FINAL PB SUBMITTAL
500-600-700 ALTON ROAD
MIAMI BEACH, FL 33139

RENDERING 07

DATE:
05/24/2019

A4-07



ARQUITECTONICA

2900 Oak Avenue, Miami, FL 33133
T 305.372.1812 F 305.372.1175

No copies, transmissions, reproductions, or electronic manipulation of any portion of these drawings in whole or in part are to be made without the express written permission of Arquitectonica International. All designs indicated in these drawings are property of Arquitectonica International. All copyrights reserved (c) 2019. The data included in this study is conceptual in nature and will continue to be modified throughout the course of the projects development with the eventual integration of structural, MEP and life safety systems. As these are further refined, the numbers will be adjusted accordingly.

FINAL PB SUBMITTAL
500-600-700 ALTON ROAD
MIAMI BEACH, FL 33139

RENDERING 08

DATE:
05/24/2019

A4-08