

**ARQUITECTONICA**

2900 Oak Avenue, Miami, FL 33133  
T 305.372.1812 F 305.372.1175

No copies, transmissions, reproductions, or electronic manipulation of any portion of these drawings in whole or in part are to be made without the express written permission of Arquitectonica International. All designs indicated in these drawings are property of Arquitectonica International. All copyrights reserved (c) 2019. The data included in this study is conceptual in nature and will continue to be modified throughout the course of the projects development with the eventual integration of structural, MEP and life safety systems. As these are further refined, the numbers will be adjusted accordingly.

FINAL PB SUBMITTAL  
500-600-700 ALTON ROAD  
MIAMI BEACH, FL 33139

500 ALTON -  
MECHANICAL LEVEL  
(EL. +547'-0" NGVD)

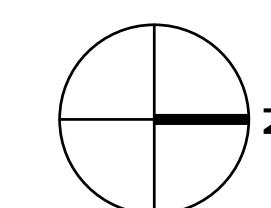

DATE:  
05/24/2019

**A1-12**

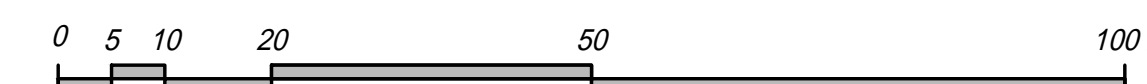

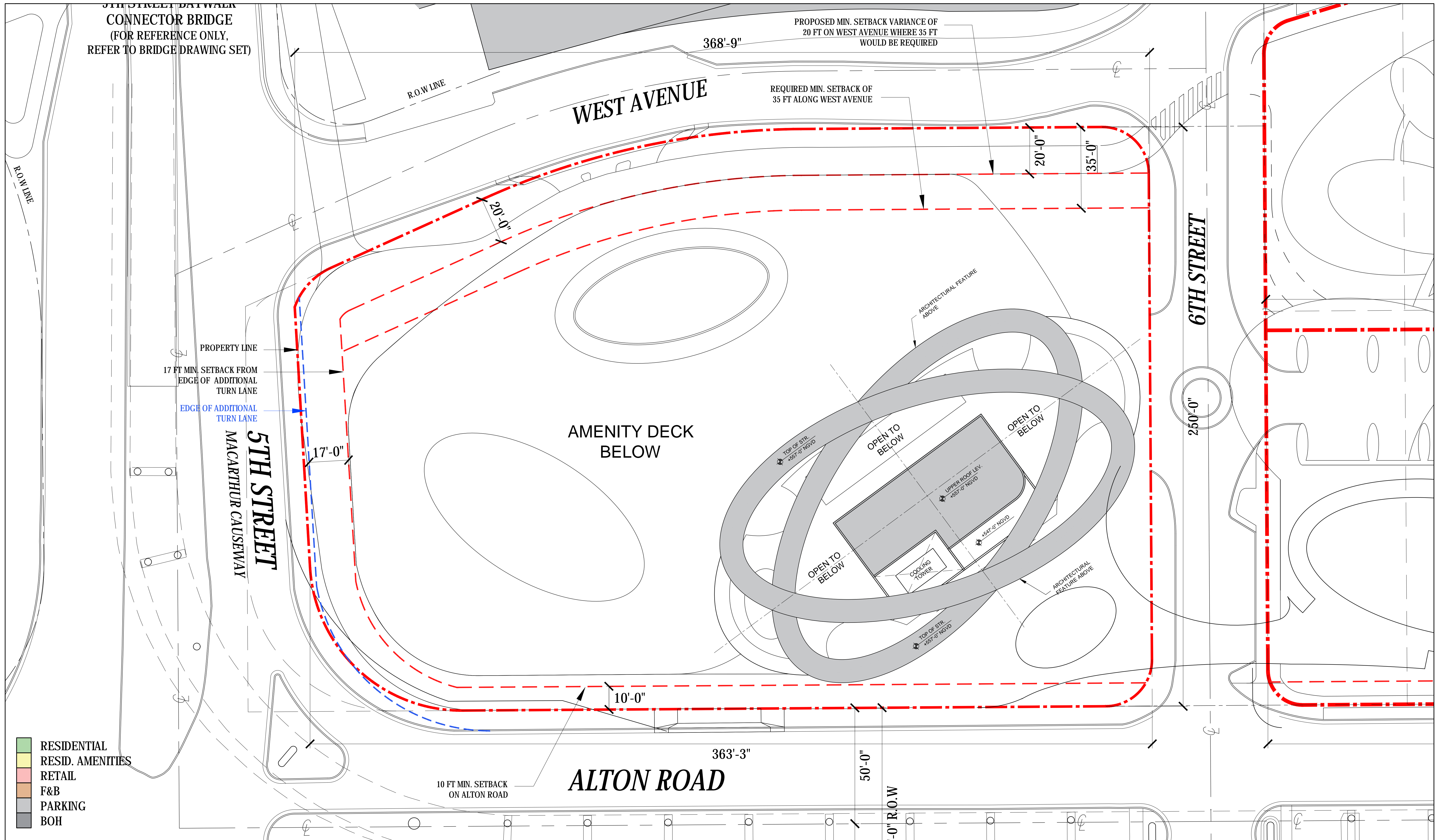

- RESIDENTIAL
- RESID. AMENITIES
- RETAIL
- F&B
- PARKING
- BOH

**ARQUITECTONICA**

2900 Oak Avenue, Miami, FL 33133  
 T 305.372.1812 F 305.372.1175

No copies, transmissions, reproductions, or electronic manipulation of any portion of these drawings in whole or in part are to be made without the express written permission of Arquitectonica International. All designs indicated in these drawings are property of Arquitectonica International. All copyrights reserved (c) 2019. The data included in this study is conceptual in nature and will continue to be modified throughout the course of the projects development with the eventual integration of structural, MEP and life safety systems. As these are further refined, the numbers will be adjusted accordingly.

FINAL PB SUBMITTAL  
 500-600-700 ALTON ROAD  
 MIAMI BEACH, FL 33139

500 ALTON -  
 UPPER ROOF LEVEL  
 (EL. +557'-0" NGVD)

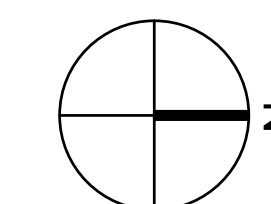

DATE:  
 05/24/2019

**A1-13**

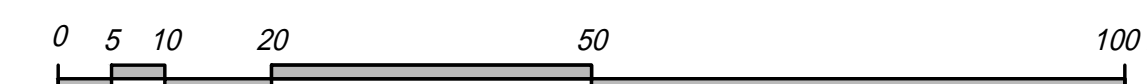

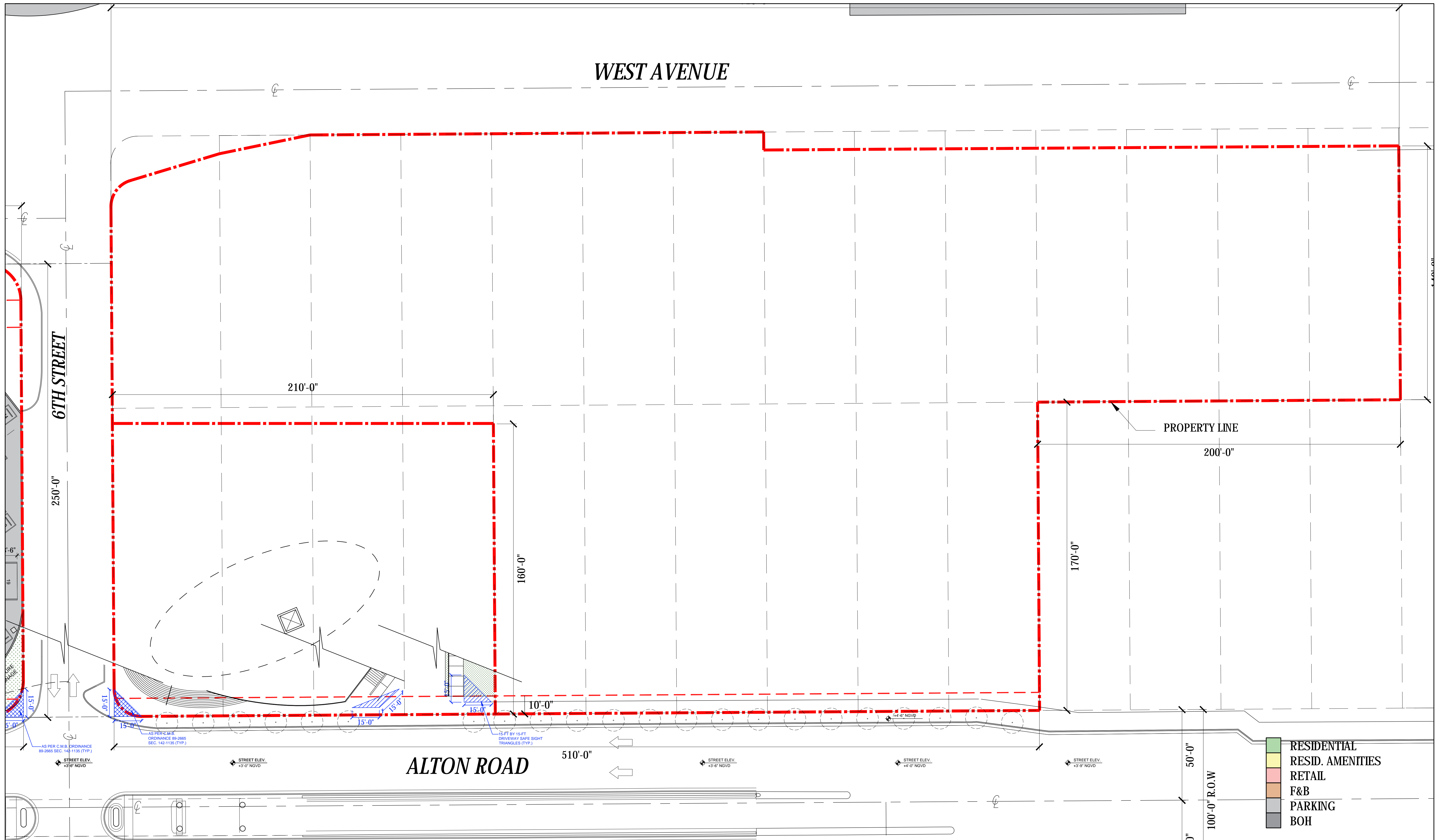

**ARQUITECTONICA**

2900 Oak Avenue, Miami, FL 33133  
 T 305.372.1812 F 305.372.1175

No copies, transmissions, reproductions, or electronic manipulation of any portion of these drawings in whole or in part are to be made without the express written permission of Arquitectonica International. All designs indicated in these drawings are property of Arquitectonica International. All copyrights reserved (c) 2019. The data included in this study is conceptual in nature and will continue to be modified throughout the course of the projects development with the eventual integration of structural, MEP and life safety systems. As these are further refined, the numbers will be adjusted accordingly.

**FINAL PB SUBMITTAL**  
**500-600-700 ALTON ROAD**  
**MIAMI BEACH, FL 33139**

**600/700 ALTON -**  
**SIDEWALK LEVEL**  
**(EL. +4'-0" NGVD)**

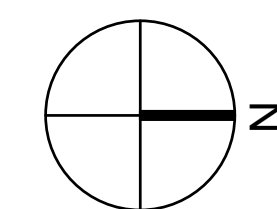

DATE:  
 05/24/2019

**A1-14A**

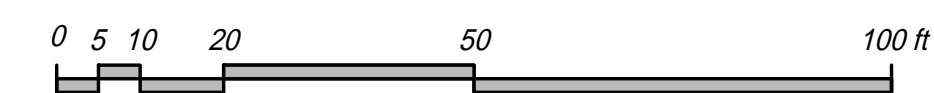

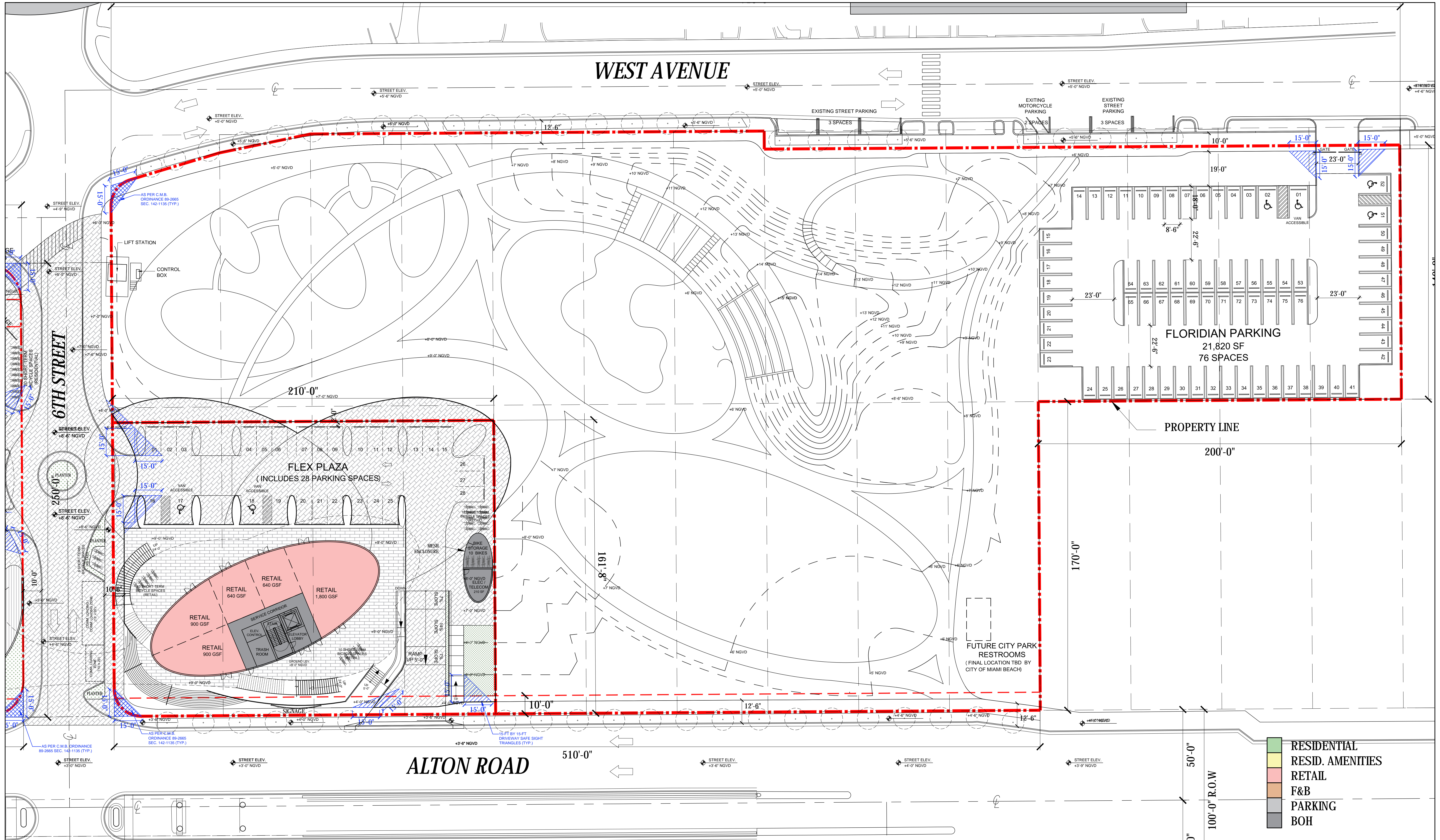

**ARQUITECTONICA**

2900 Oak Avenue, Miami, FL 33133  
 T 305.372.1812 F 305.372.1175

No copies, transmissions, reproductions, or electronic manipulation of any portion of these drawings in whole or in part are to be made without the express written permission of Arquitectonica International. All designs indicated in these drawings are property of Arquitectonica International. All copyrights reserved (c) 2019. The data included in this study is conceptual in nature and will continue to be modified throughout the course of the projects development with the eventual integration of structural, MEP and life safety systems. As these are further refined, the numbers will be adjusted accordingly.

**FINAL PB SUBMITTAL**  
**500-600-700 ALTON ROAD**  
**MIAMI BEACH, FL 33139**

**600/700 ALTON -**  
**GROUND LEVEL**  
**(EL. +9'-0" NGVD)**

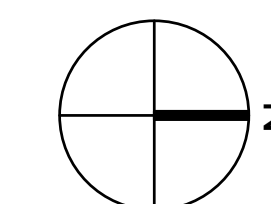

**DATE:**  
**05/24/2019**

**A1-14B**

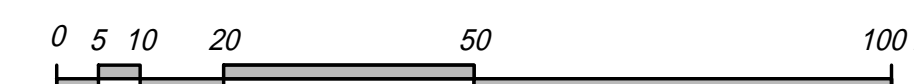

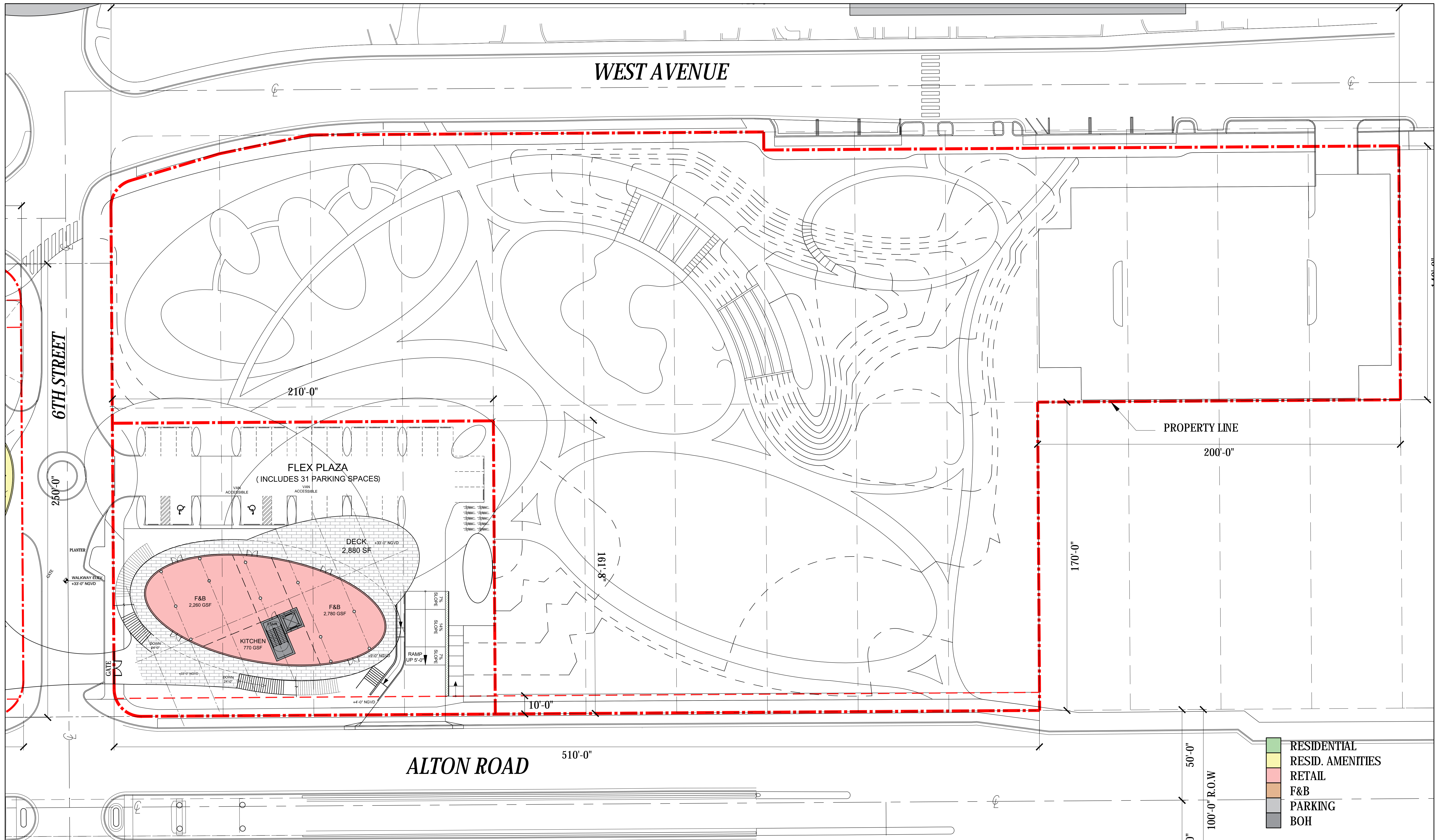

**ARQUITECTONICA**

2900 Oak Avenue, Miami, FL 33133  
 T 305.372.1812 F 305.372.1175

No copies, transmissions, reproductions, or electronic manipulation of any portion of these drawings in whole or in part are to be made without the express written permission of Arquitectonica International. All designs indicated in these drawings are property of Arquitectonica International. All copyrights reserved (c) 2019. The data included in this study is conceptual in nature and will continue to be modified throughout the course of the projects development with the eventual integration of structural, MEP and life safety systems. As these are further refined, the numbers will be adjusted accordingly.

**FINAL PB SUBMITTAL**  
**500-600-700 ALTON ROAD**  
**MIAMI BEACH, FL 33139**

**600/700 ALTON -**  
**LEVEL 02**  
 (EL. +33'-0" NGVD)

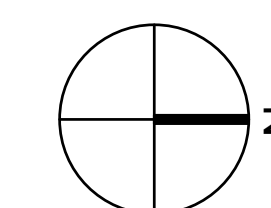

**DATE:**  
 05/24/2019

**A1-15**

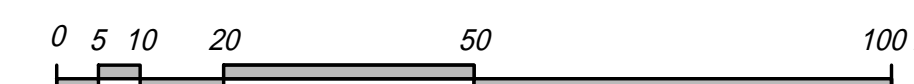

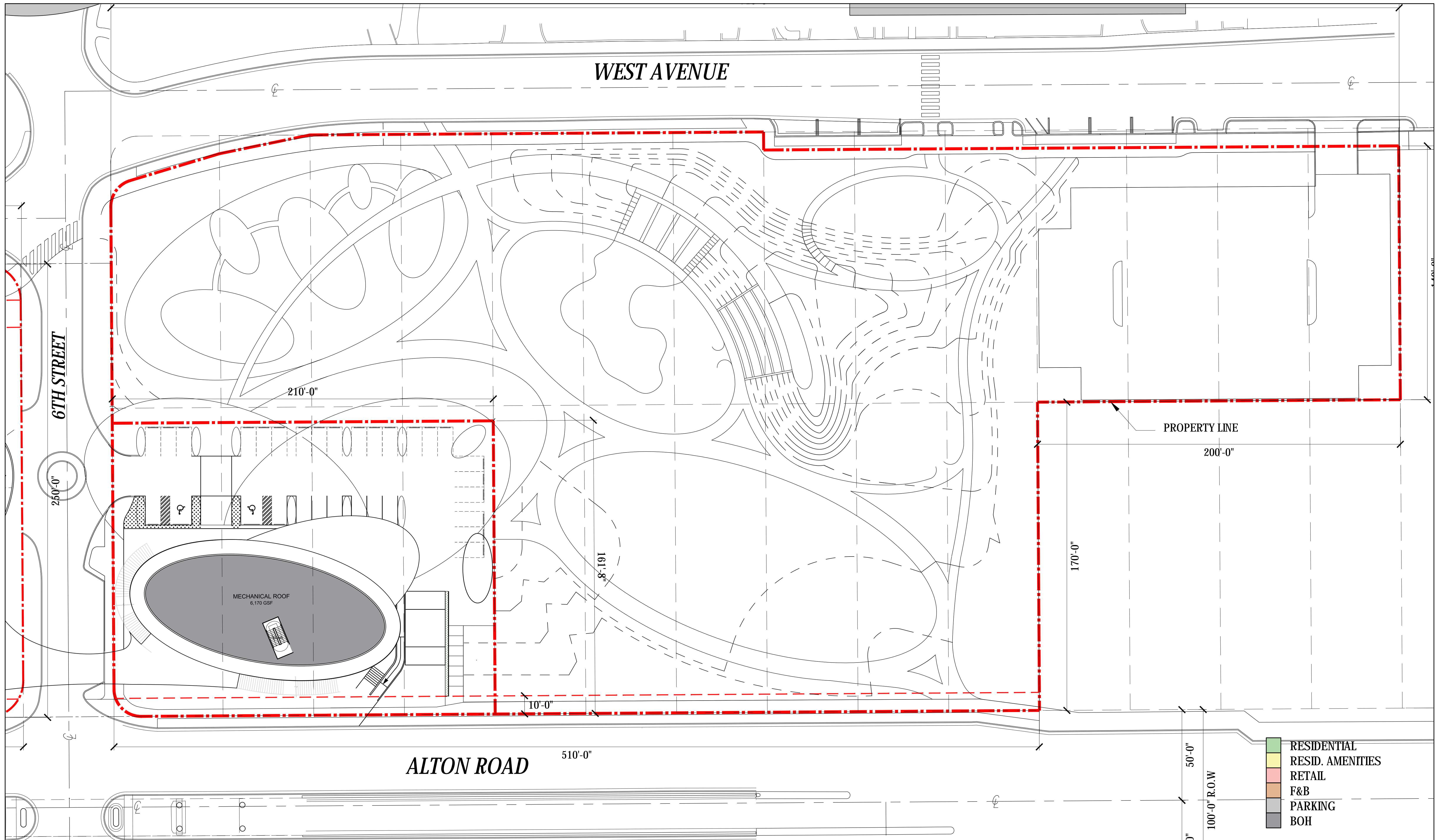

**ARQUITECTONICA**

2900 Oak Avenue, Miami, FL 33133  
 T 305.372.1812 F 305.372.1175

No copies, transmissions, reproductions, or electronic manipulation of any portion of these drawings in whole or in part are to be made without the express written permission of Arquitectonica International. All designs indicated in these drawings are property of Arquitectonica International. All copyrights reserved (c) 2019. The data included in this study is conceptual in nature and will continue to be modified throughout the course of the projects development with the eventual integration of structural, MEP and life safety systems. As these are further refined, the numbers will be adjusted accordingly.

**FINAL PB SUBMITTAL**  
**500-600-700 ALTON ROAD**  
**MIAMI BEACH, FL 33139**

**600/700 ALTON -**  
**MECHANICAL ROOF LEVEL**  
 (EL. +51'-0" NGVD)

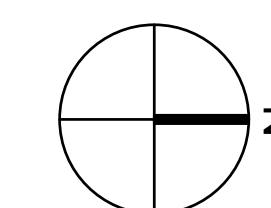

DATE:  
 05/24/2019

**A1-16A**

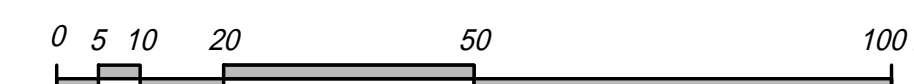

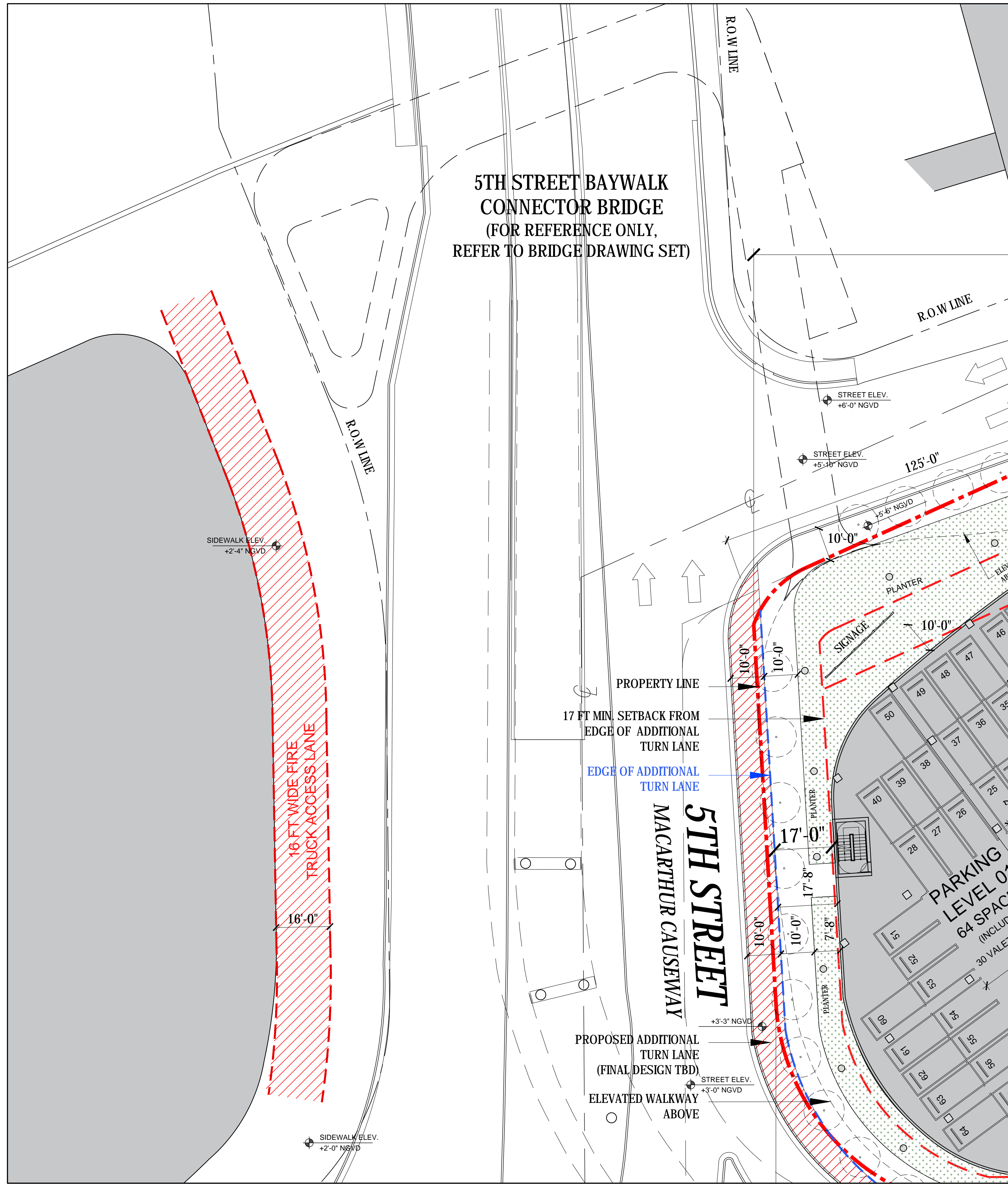

LEVEL 01 - (EL. +5'-0" NGVD)

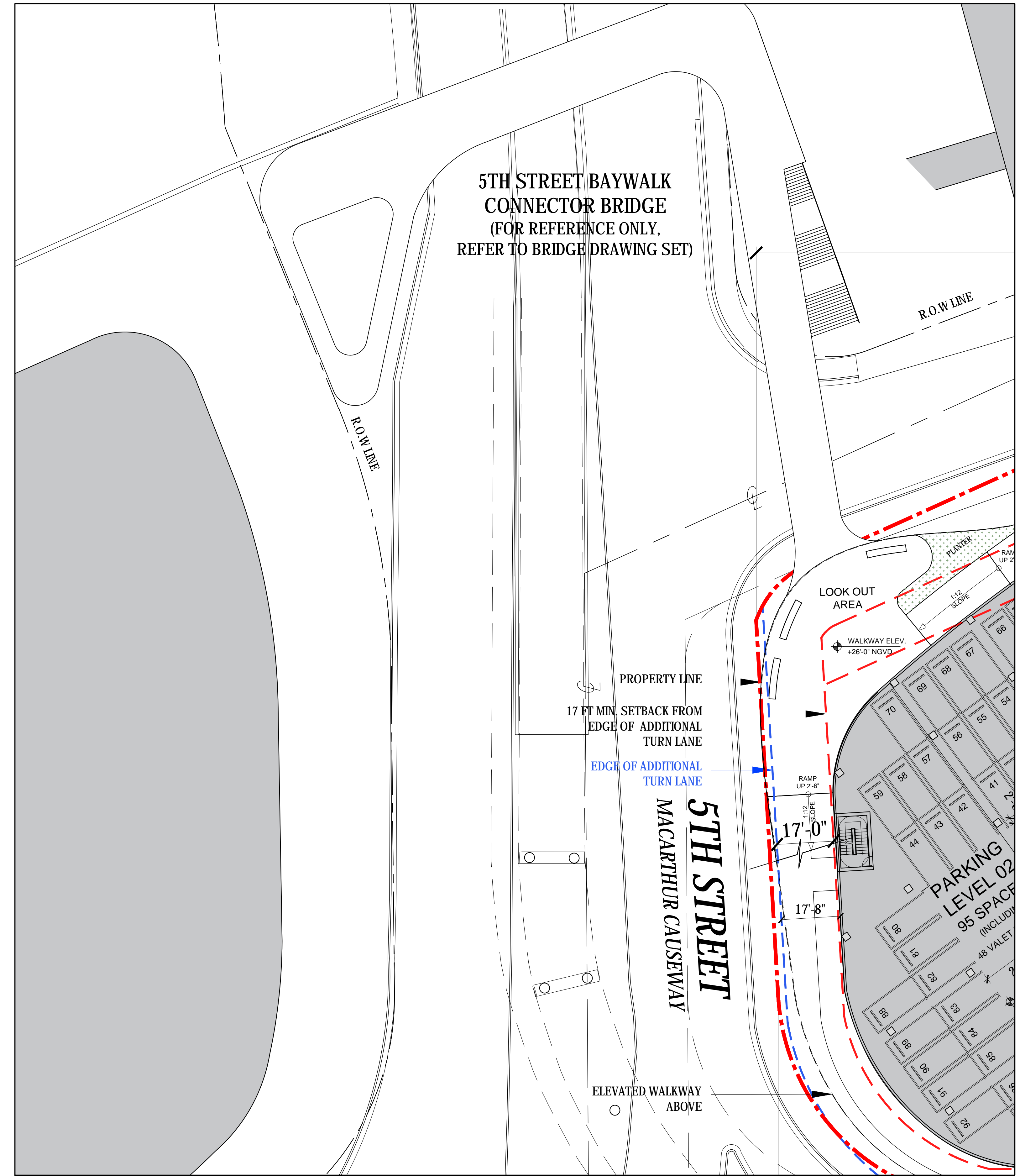

LEVEL 02 - (EL. +26'-0" NGVD)

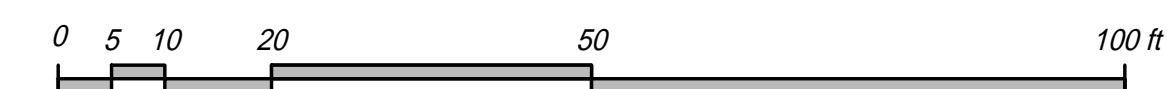
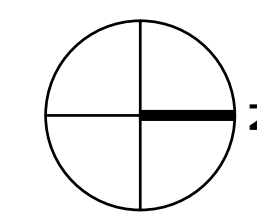

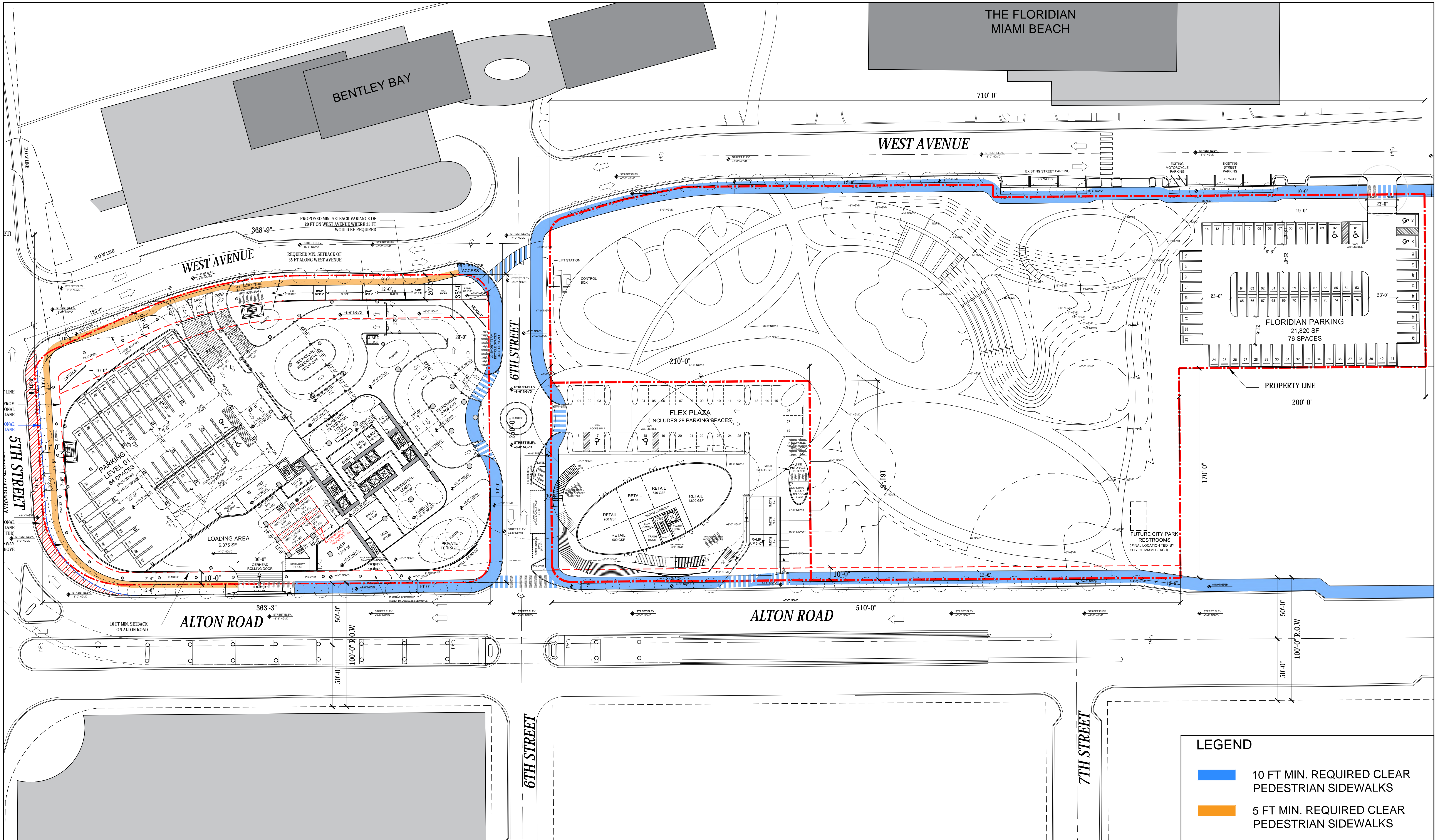

**ARQUITECTONICA**

2900 Oak Avenue, Miami, FL 33133  
 T 305.372.1812 F 305.372.1175

No copies, transmissions, reproductions, or electronic manipulation of any portion of these drawings in whole or in part are to be made without the express written permission of Arquitectonica International. All designs indicated in these drawings are property of Arquitectonica International. All copyrights reserved (c) 2019. The data included in this study is conceptual in nature and will continue to be modified throughout the course of the projects development with the eventual integration of structural, MEP and life safety systems. As these are further refined, the numbers will be adjusted accordingly.

FINAL PB SUBMITTAL  
 500-600-700 ALTON ROAD  
 MIAMI BEACH, FL 33139

PEDESTRIAN SIDEWALK  
 DIAGRAM

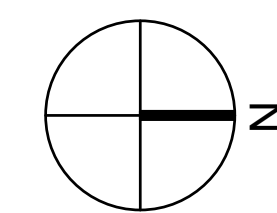

DATE:  
 05/24/2019

**A1-17A**

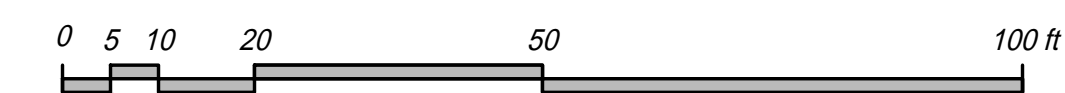



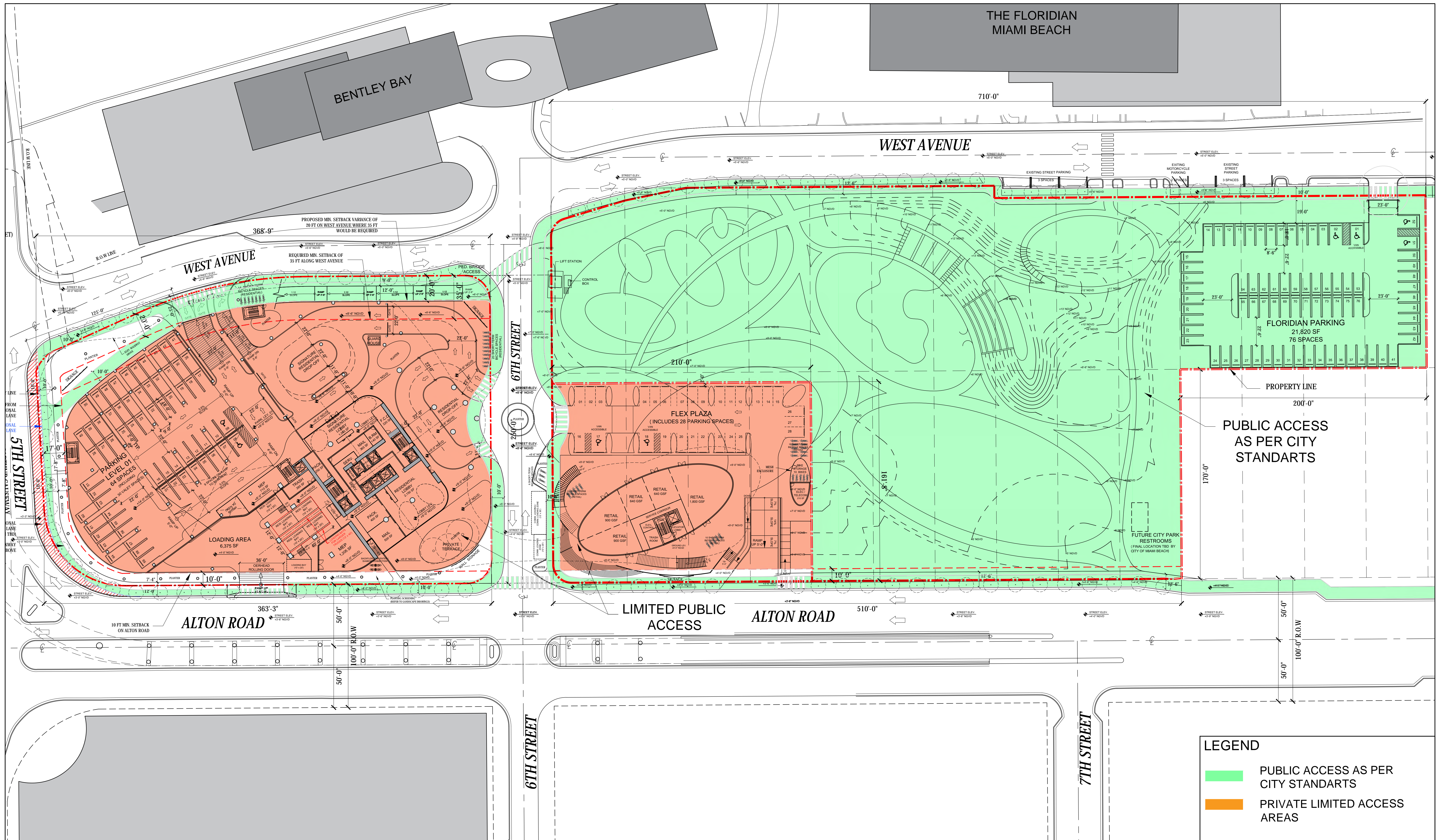

**ARQUITECTONICA**

2900 Oak Avenue, Miami, FL 33133  
T 305.372.1812 F 305.372.1175

No copies, transmissions, reproductions, or electronic manipulation of any portion of these drawings in whole or in part are to be made without the express written permission of Arquitectonica International. All designs indicated in these drawings are property of Arquitectonica International. All copyrights reserved (c) 2019. The data included in this study is conceptual in nature and will continue to be modified throughout the course of the projects development with the eventual integration of structural, MEP and life safety systems. As these are further refined, the numbers will be adjusted accordingly.

**FINAL PB SUBMITTAL**  
**500-600-700 ALTON ROAD**  
**MIAMI BEACH, FL 33139**

**PEDESTRIAN ACCESS**  
**AREA DIAGRAM -**  
**GROUND LEVEL**

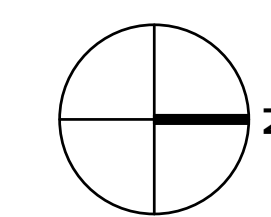

**DATE:**  
05/24/2019

**A1-17B**

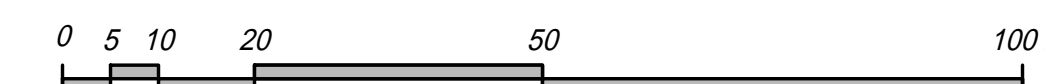



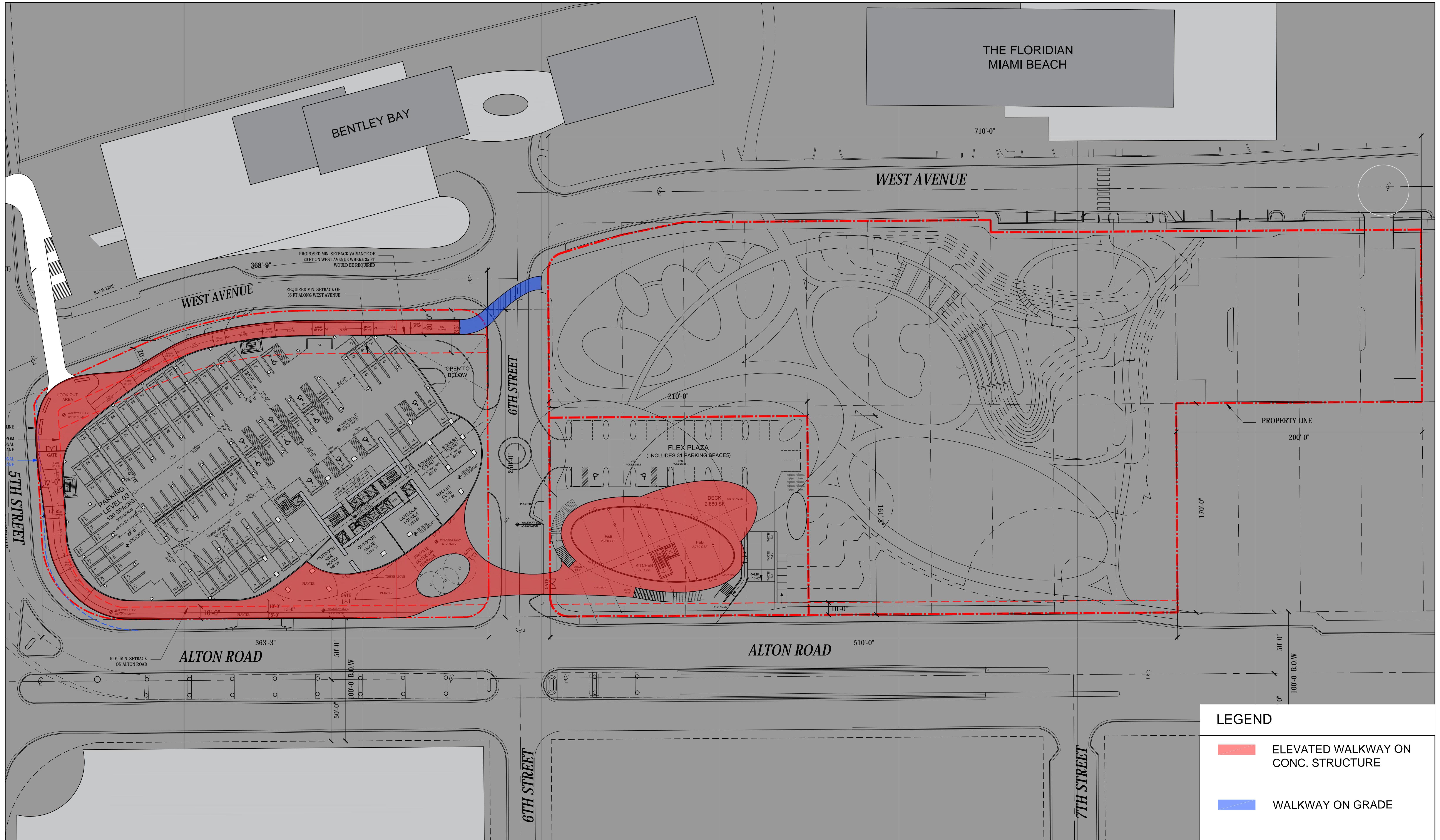

**LEGEND**

- ELEVATED WALKWAY ON CONC. STRUCTURE
- WALKWAY ON GRADE

**ARQUITECTONICA**

2900 Oak Avenue, Miami, FL 33133  
 T 305.372.1812 F 305.372.1175

No copies, transmissions, reproductions, or electronic manipulation of any portion of these drawings in whole or in part are to be made without the express written permission of Arquitectonica International. All designs indicated in these drawings are property of Arquitectonica International. All copyrights reserved (c) 2019. The data included in this study is conceptual in nature and will continue to be modified throughout the course of the projects development with the eventual integration of structural, MEP and life safety systems. As these are further refined, the numbers will be adjusted accordingly.

**FINAL PB SUBMITTAL**  
**500-600-700 ALTON ROAD**  
**MIAMI BEACH, FL 33139**

**PEDESTRIAN WALKWAY  
 DIAGRAM**

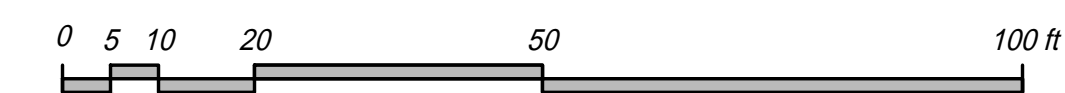
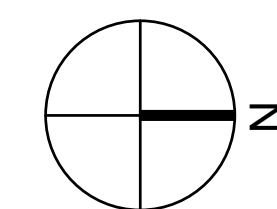

**DATE:**  
 05/24/2019

**A1-17D**

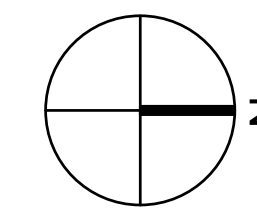
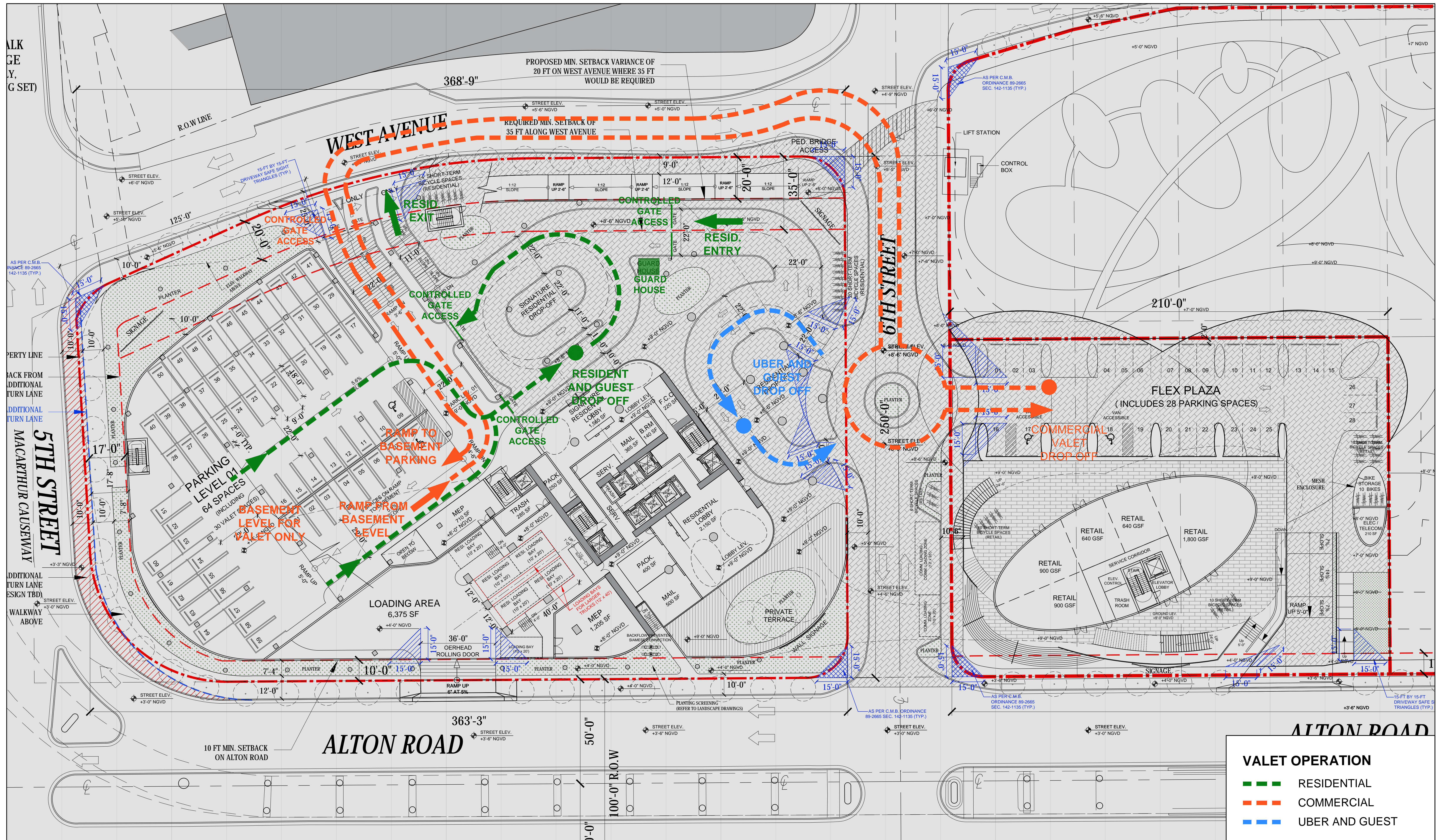

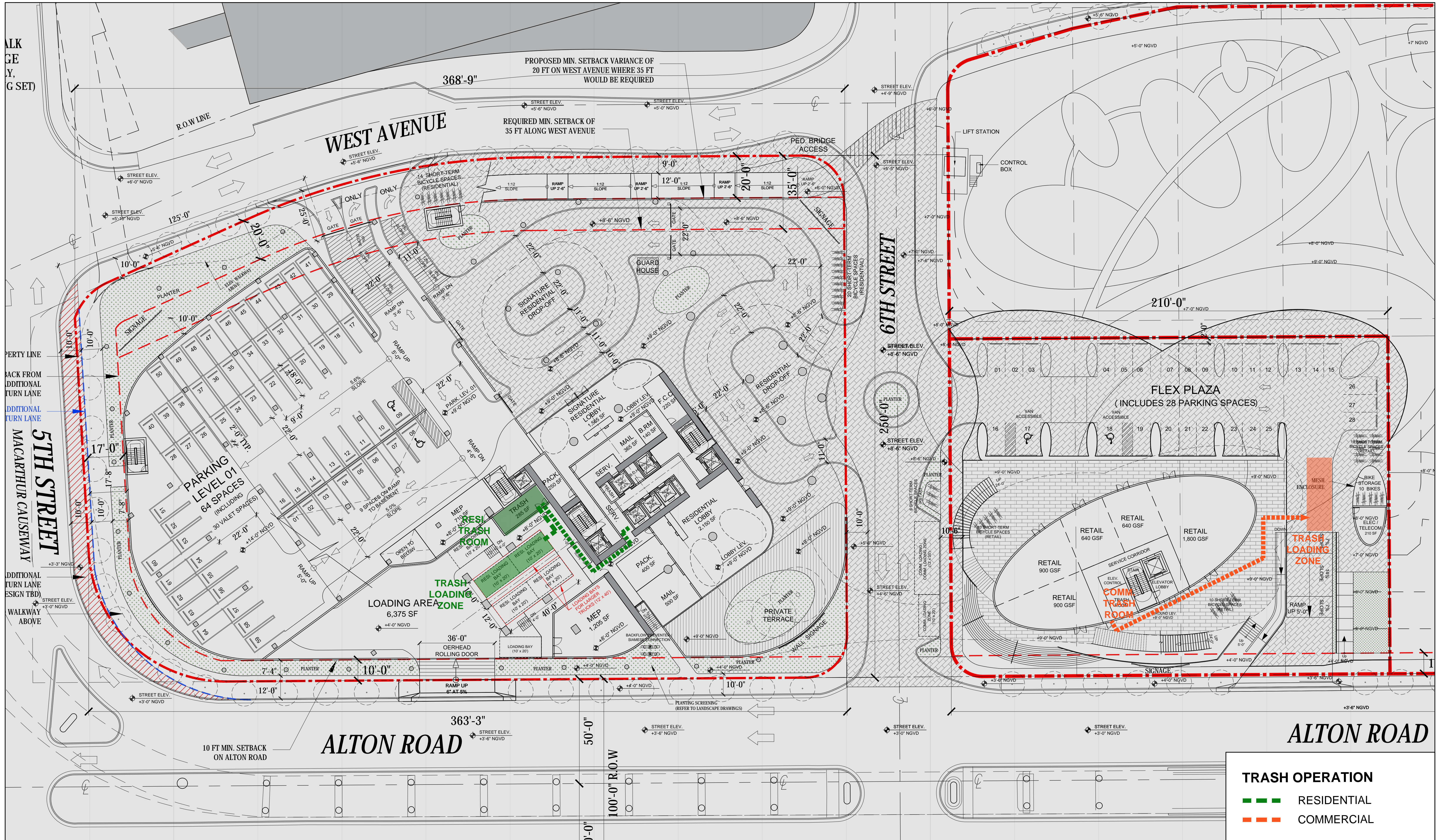

**ARQUITECTONICA**

2900 Oak Avenue, Miami, FL 33133  
 T 305.372.1812 F 305.372.1175

No copies, transmissions, reproductions, or electronic manipulation of any portion of these drawings in whole or in part are to be made without the express written permission of Arquitectonica International. All designs indicated in these drawings are property of Arquitectonica International. All copyright reserved (c) 2019. The data included in this study is conceptual in nature and will continue to be modified throughout the course of the projects development with the eventual integration of structural, MEP and life safety systems. As these are further refined, the numbers will be adjusted accordingly.

FINAL PB SUBMITTAL  
 500-600-700 ALTON ROAD  
 MIAMI BEACH, FL 33139

TRASH OPERATION PLAN

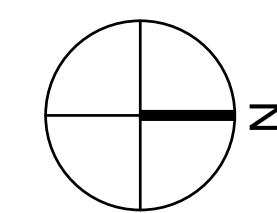

DATE:  
 05/24/2019

**A1-19**

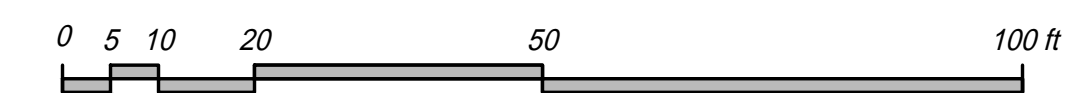

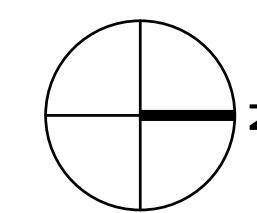
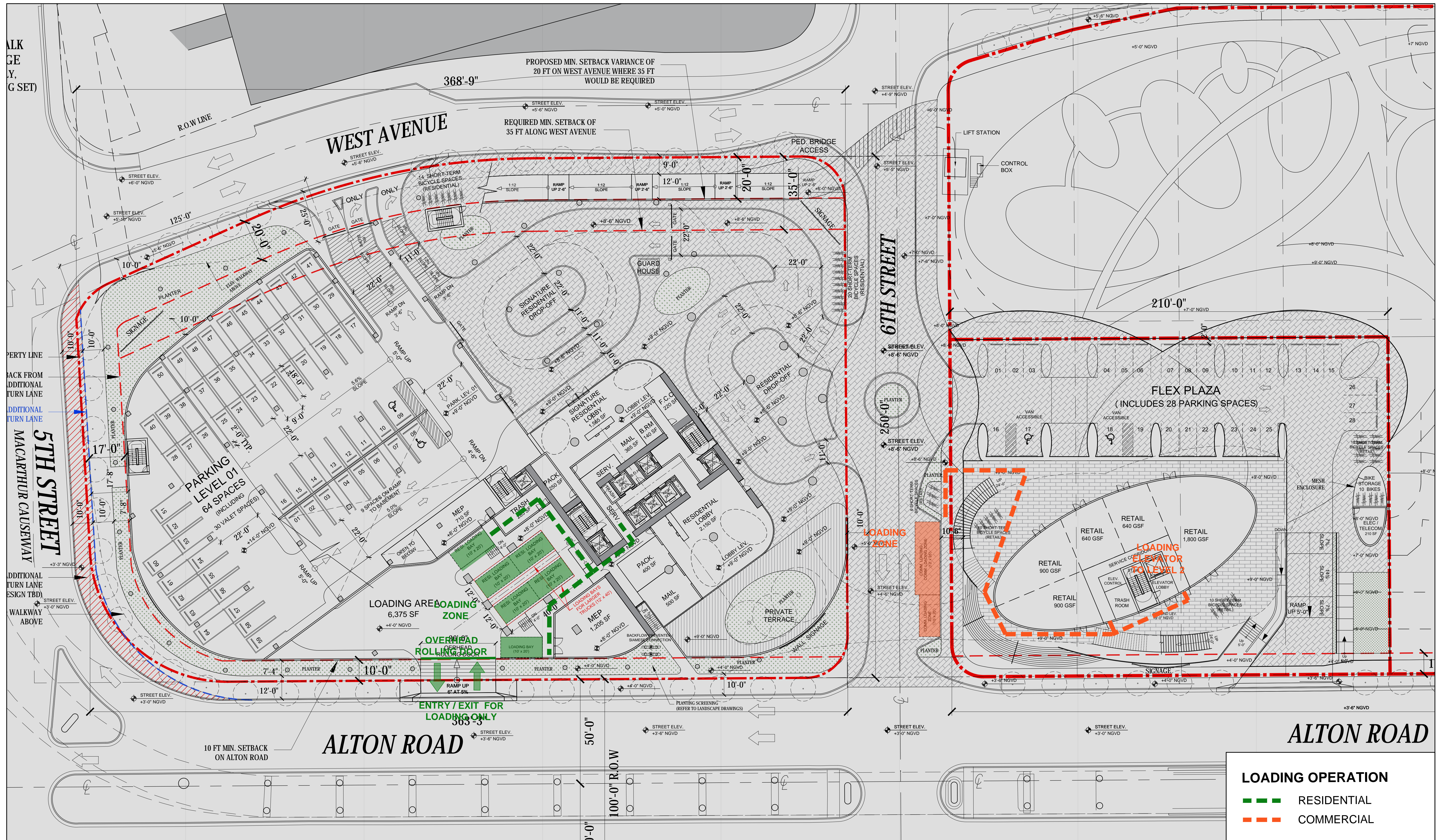

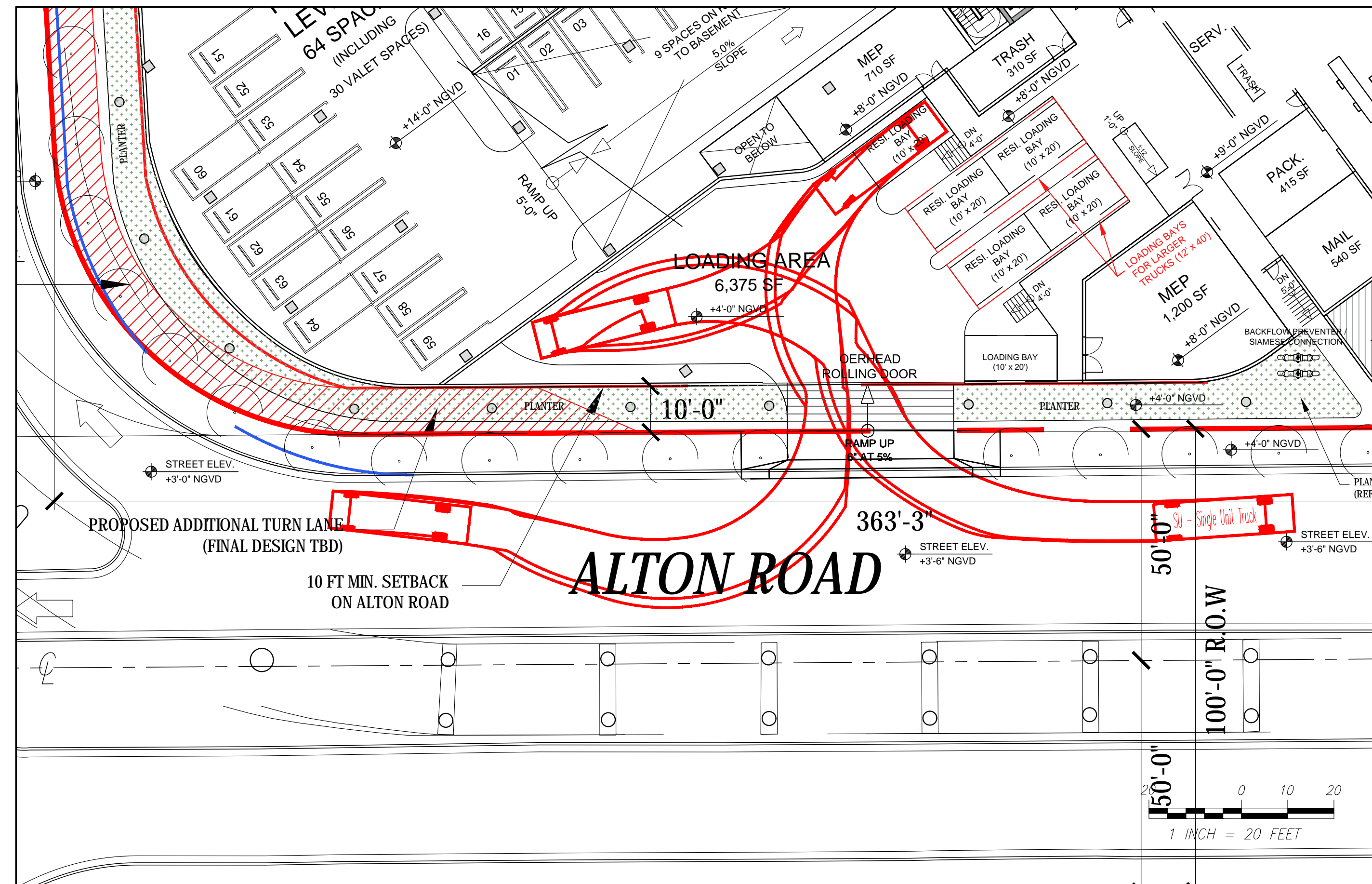
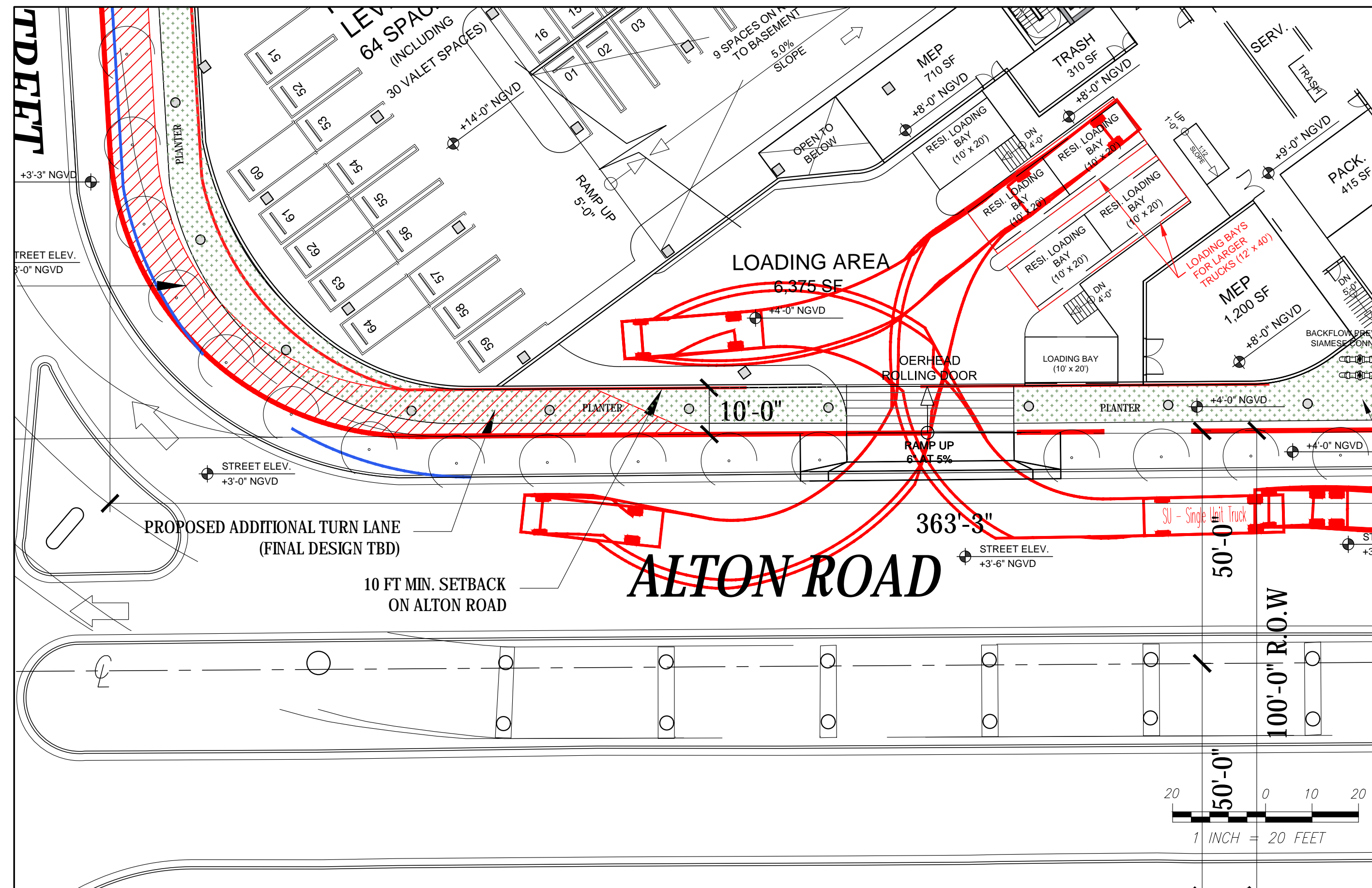
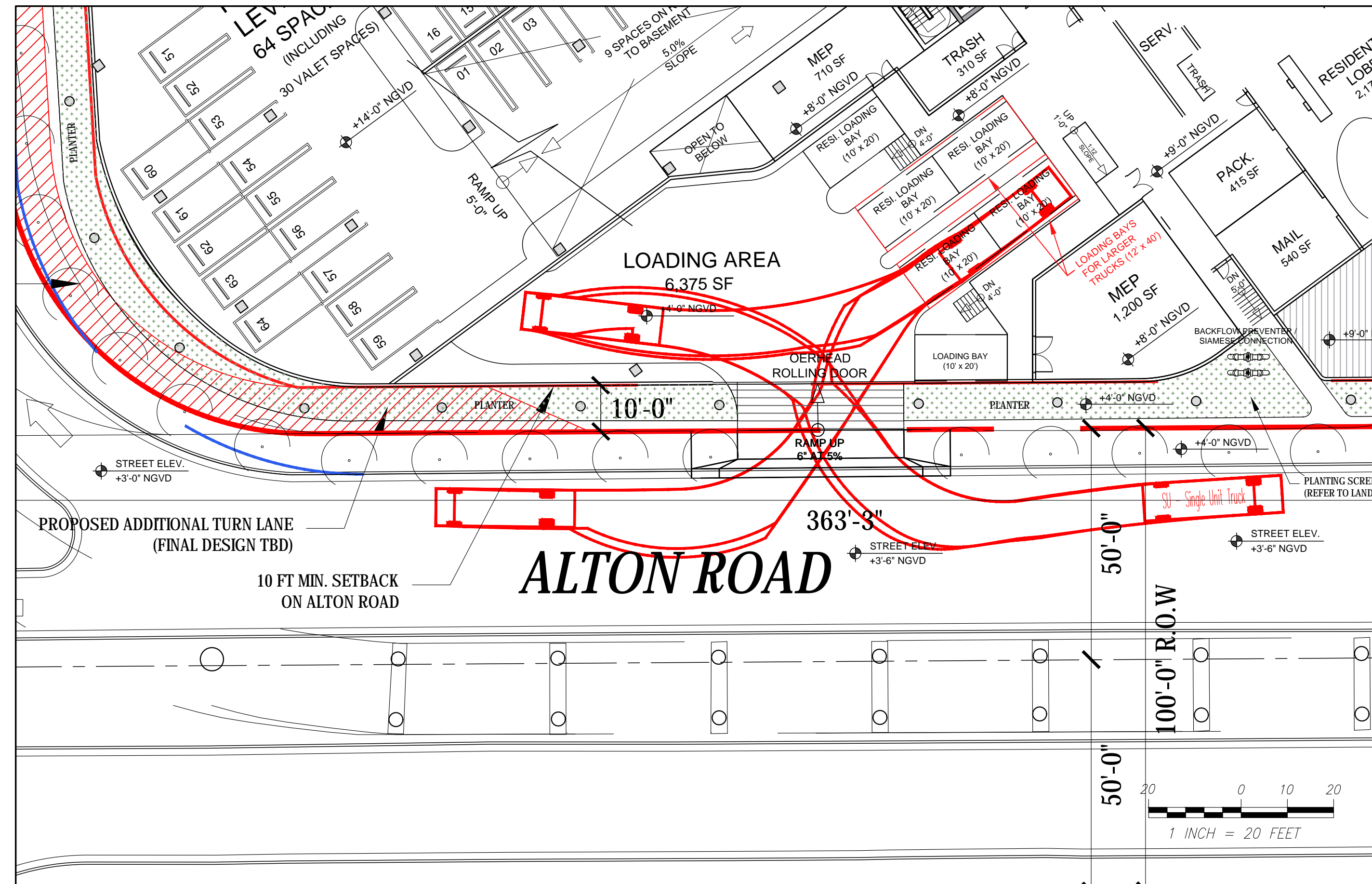
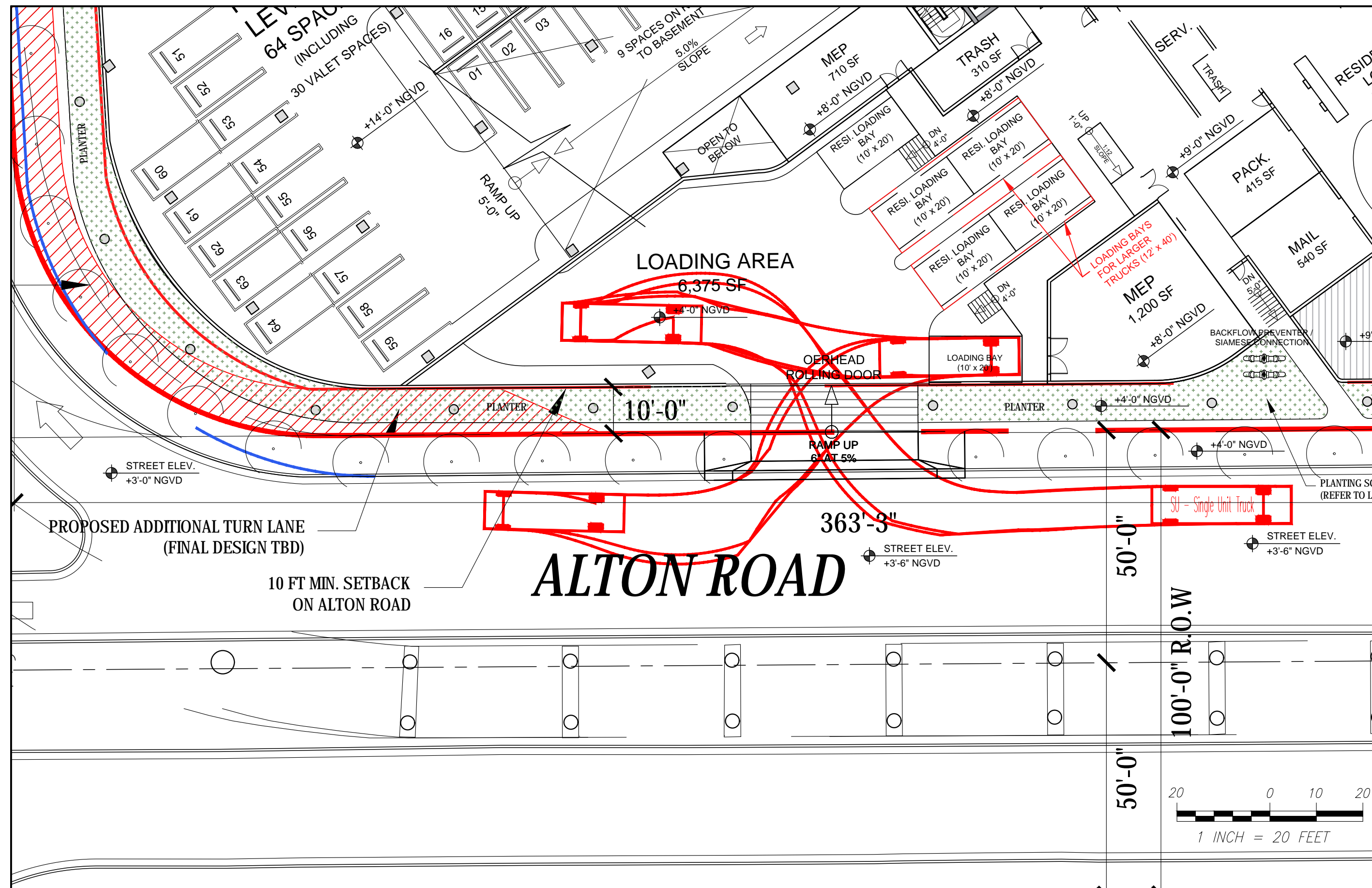

**ARQUITECTONICA**

2900 Oak Avenue, Miami, FL 33133  
T 305.372.1812 F 305.372.1175

No copies, transmissions, reproductions, or electronic manipulation of any portion of these drawings in whole or in part are to be made without the express written permission of Arquitectonica International. All designs indicated in these drawings are property of Arquitectonica International. All copyrights reserved (c) 2019. The data included in this study is conceptual in nature and will continue to be modified throughout the course of the projects development with the eventual integration of structural, MEP and life safety systems. As these are further refined, the numbers will be adjusted accordingly.

FINAL PB SUBMITTAL  
500-600-700 ALTON ROAD  
MIAMI BEACH, FL 33139

500 ALTON - LOADING TRUCK  
MANEUVERING DIAGRAMS

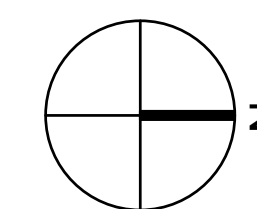

DATE:  
05/24/2019

**A1-21A**



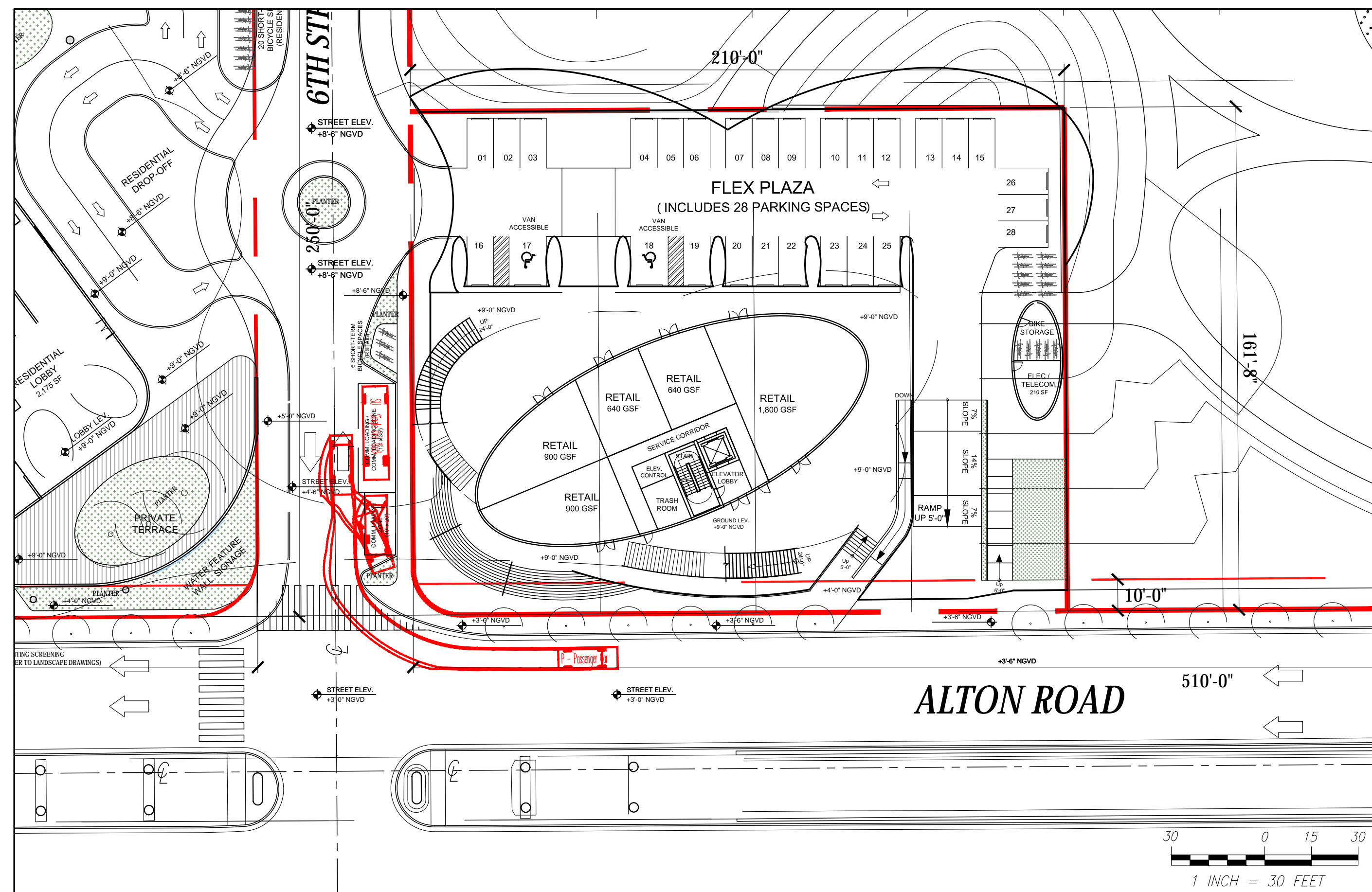
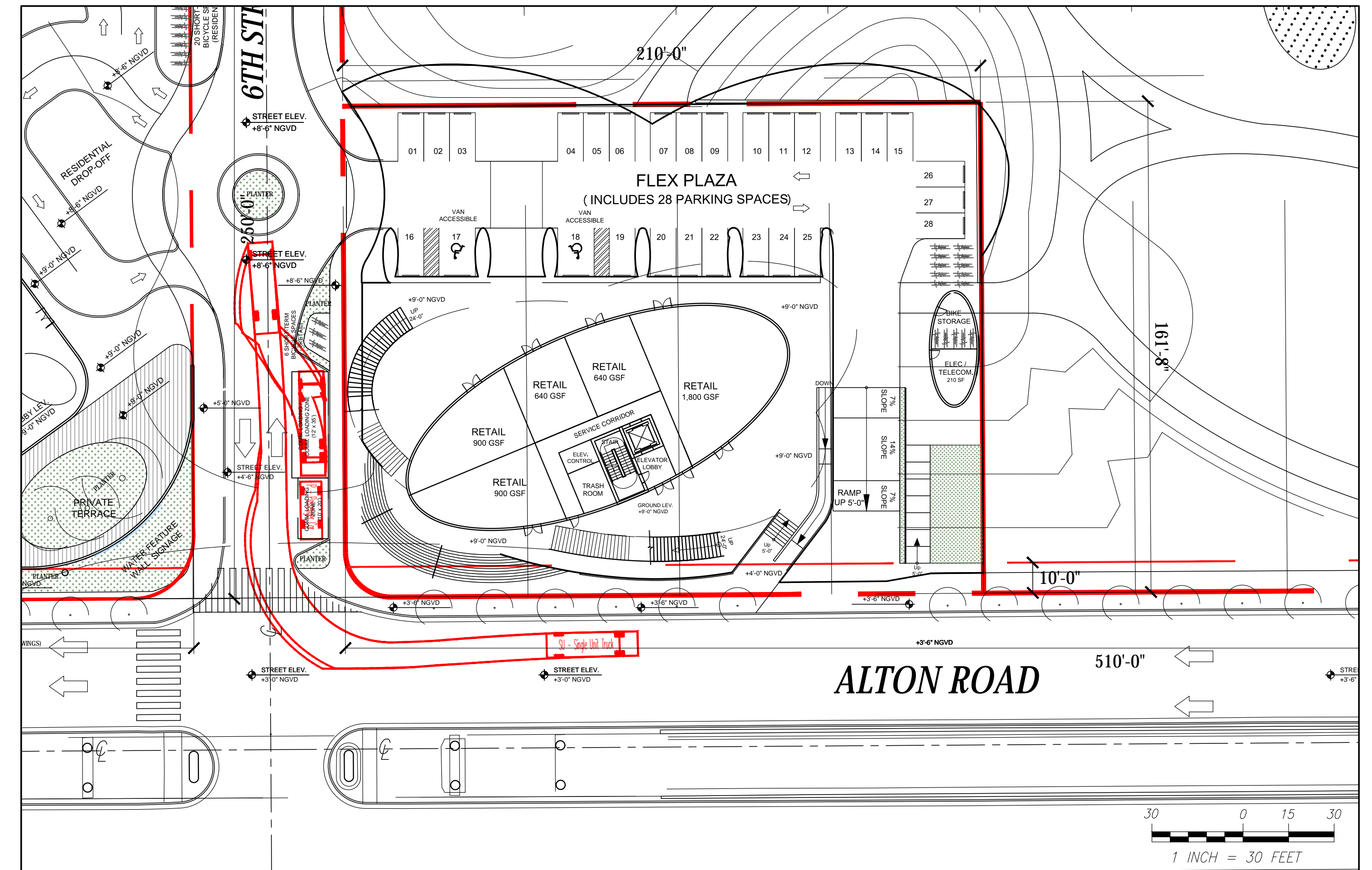
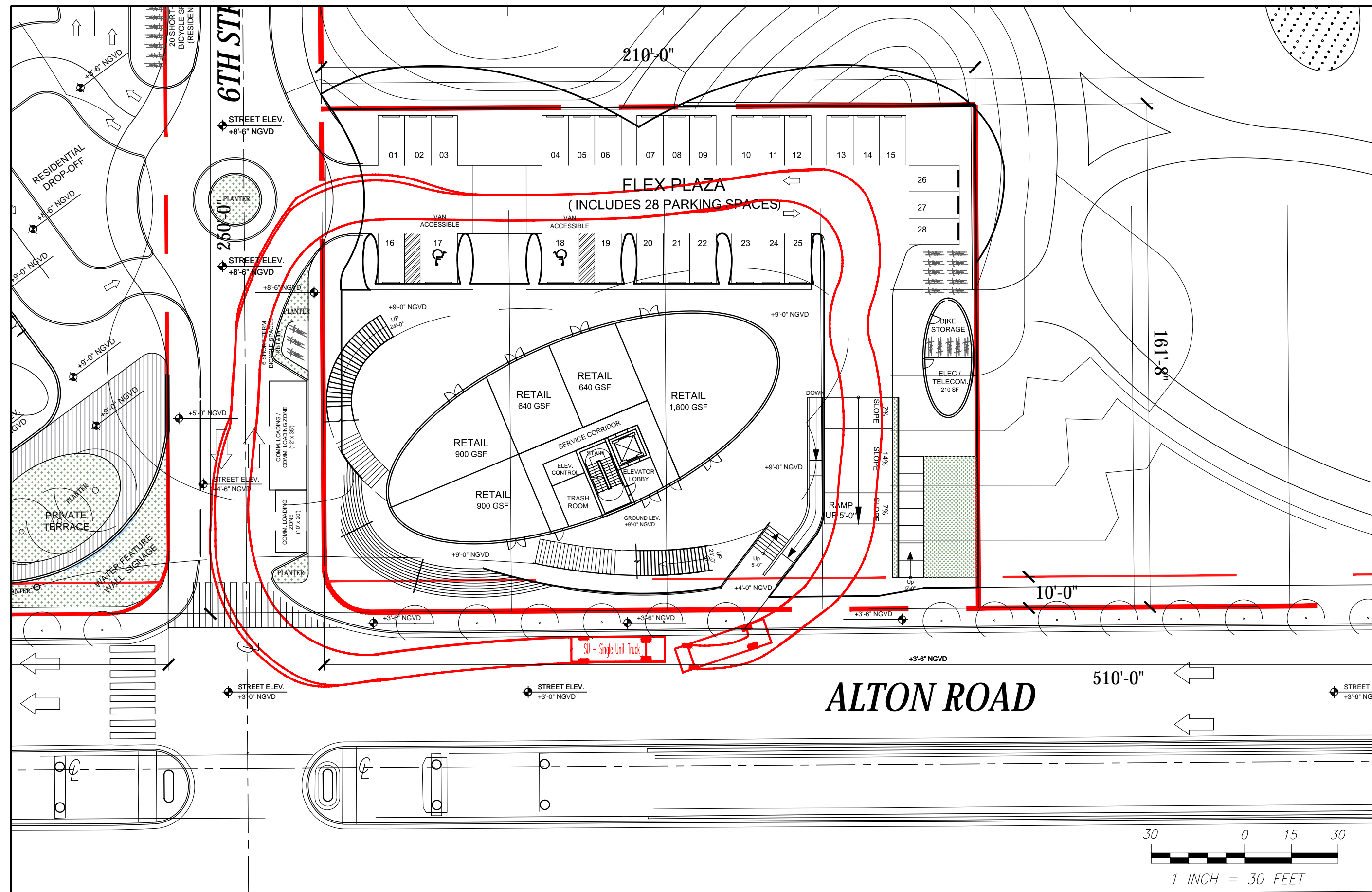

**ARQUITECTONICA**

2900 Oak Avenue, Miami, FL 33133  
 T 305.372.1812 F 305.372.1175

No copies, transmissions, reproductions, or electronic manipulation of any portion of these drawings in whole or in part are to be made without the express written permission of Arquitectonica International. All designs indicated in these drawings are property of Arquitectonica International. All copyrights reserved (c) 2019. The data included in this study is conceptual in nature and will continue to be modified throughout the course of the projects development with the eventual integration of structural, MEP and life safety systems. As these are further refined, the numbers will be adjusted accordingly.

**FINAL PB SUBMITTAL**  
**500-600-700 ALTON ROAD**  
 MIAMI BEACH, FL 33139

**600 ALTON - LOADING TRUCK**  
**MANEUVERING DIAGRAMS**

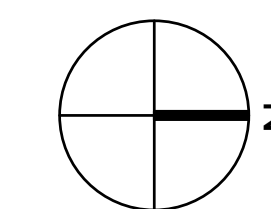

DATE:  
 05/24/2019

**A1-21B**

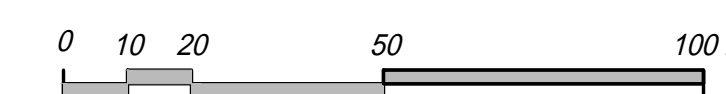



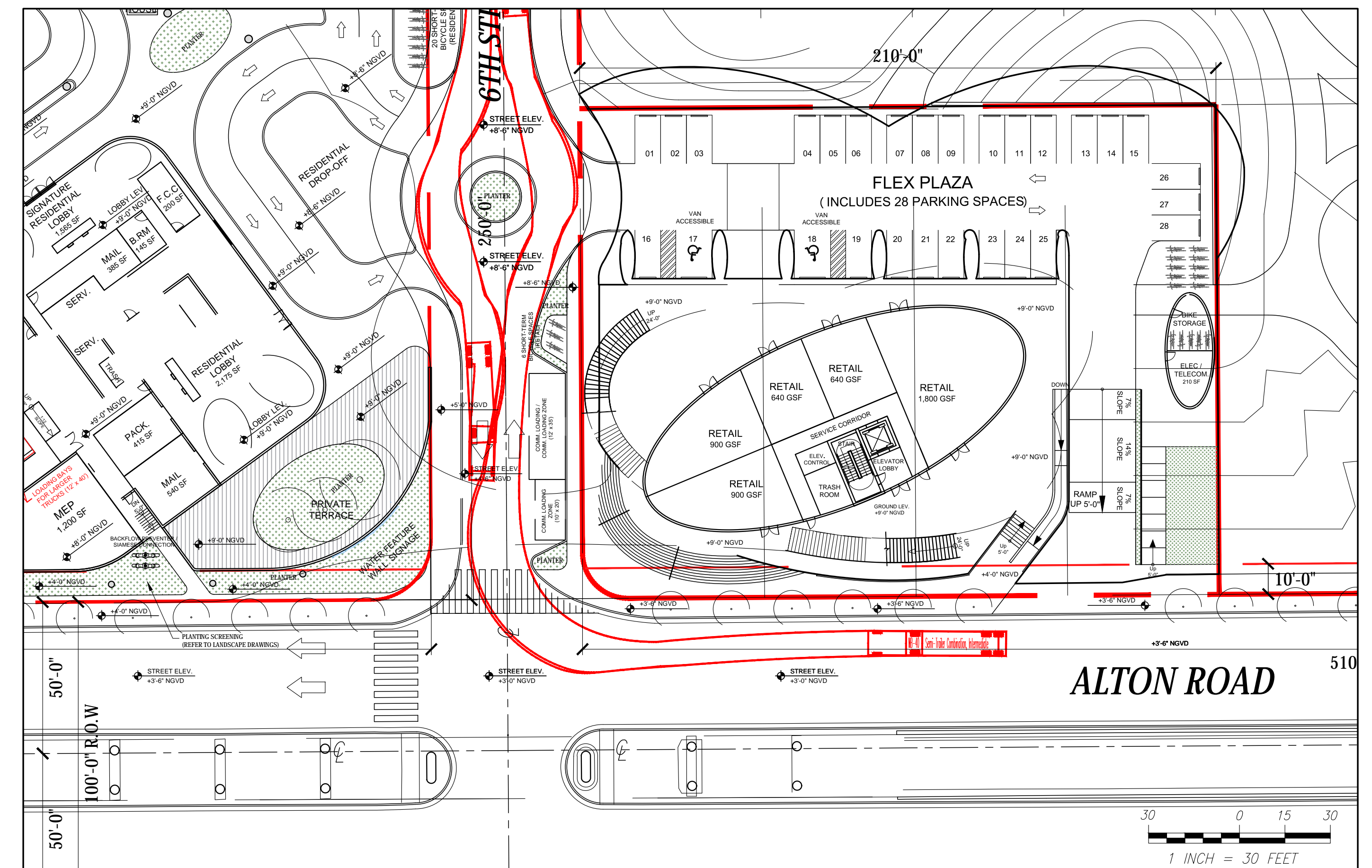
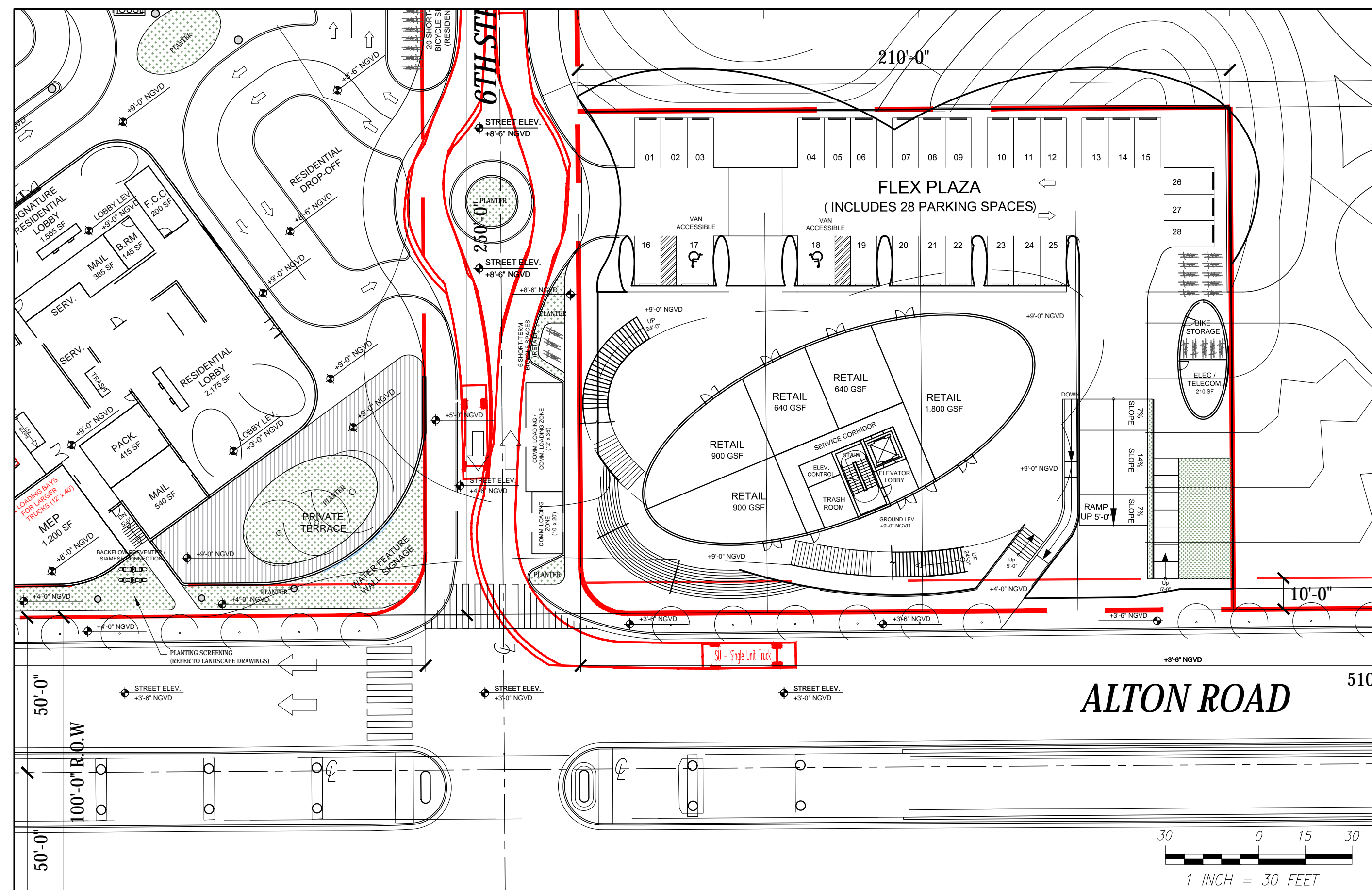
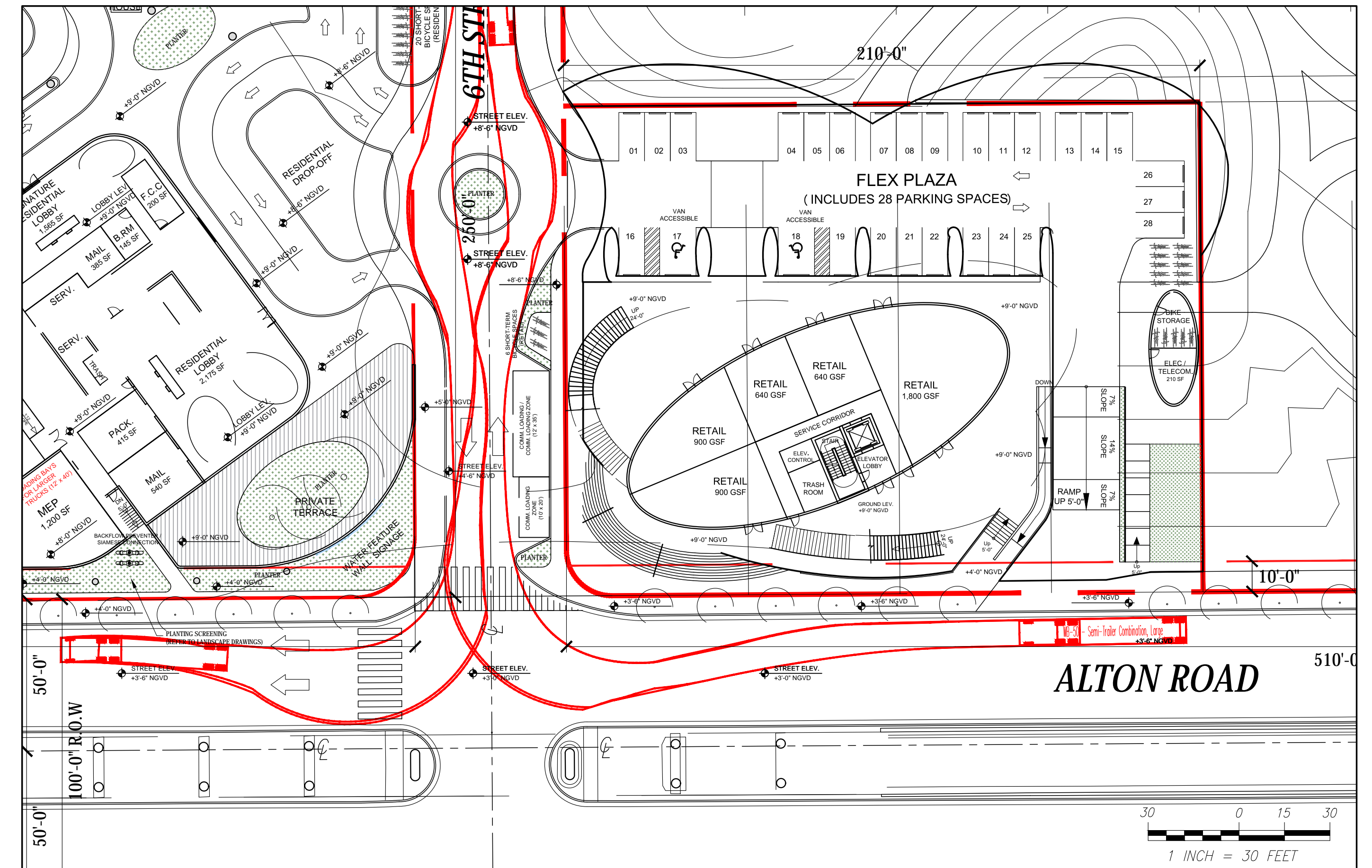

**ARQUITECTONICA**

2900 Oak Avenue, Miami, FL 33133  
 T 305.372.1812 F 305.372.1175

No copies, transmissions, reproductions, or electronic manipulation of any portion of these drawings in whole or in part are to be made without the express written permission of Arquitectonica International. All designs indicated in these drawings are property of Arquitectonica International. All copyrights reserved (c) 2019. The data included in this study is conceptual in nature and will continue to be modified throughout the course of the projects development with the eventual integration of structural, MEP and life safety systems. As these are further refined, the numbers will be adjusted accordingly.

**FINAL PB SUBMITTAL**  
**500-600-700 ALTON ROAD**  
 MIAMI BEACH, FL 33139

**500-600 ALTON - TRUCK**  
**MANEUVERING DIAGRAMS**

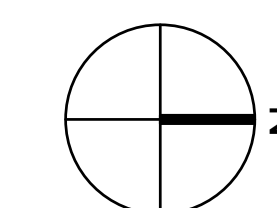

DATE:  
 05/24/2019

**A1-21C**

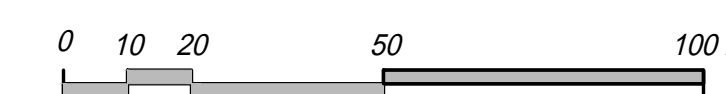

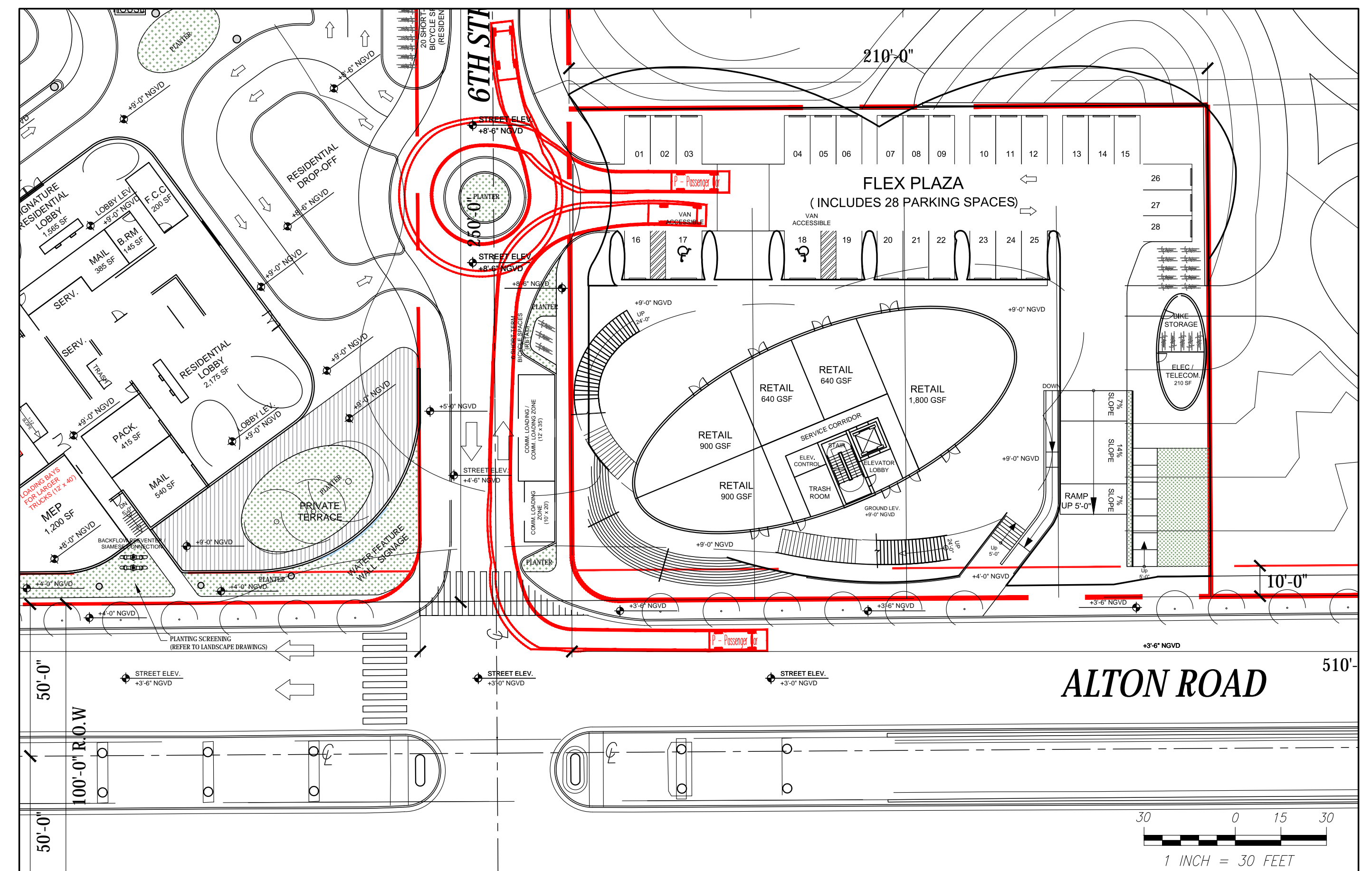
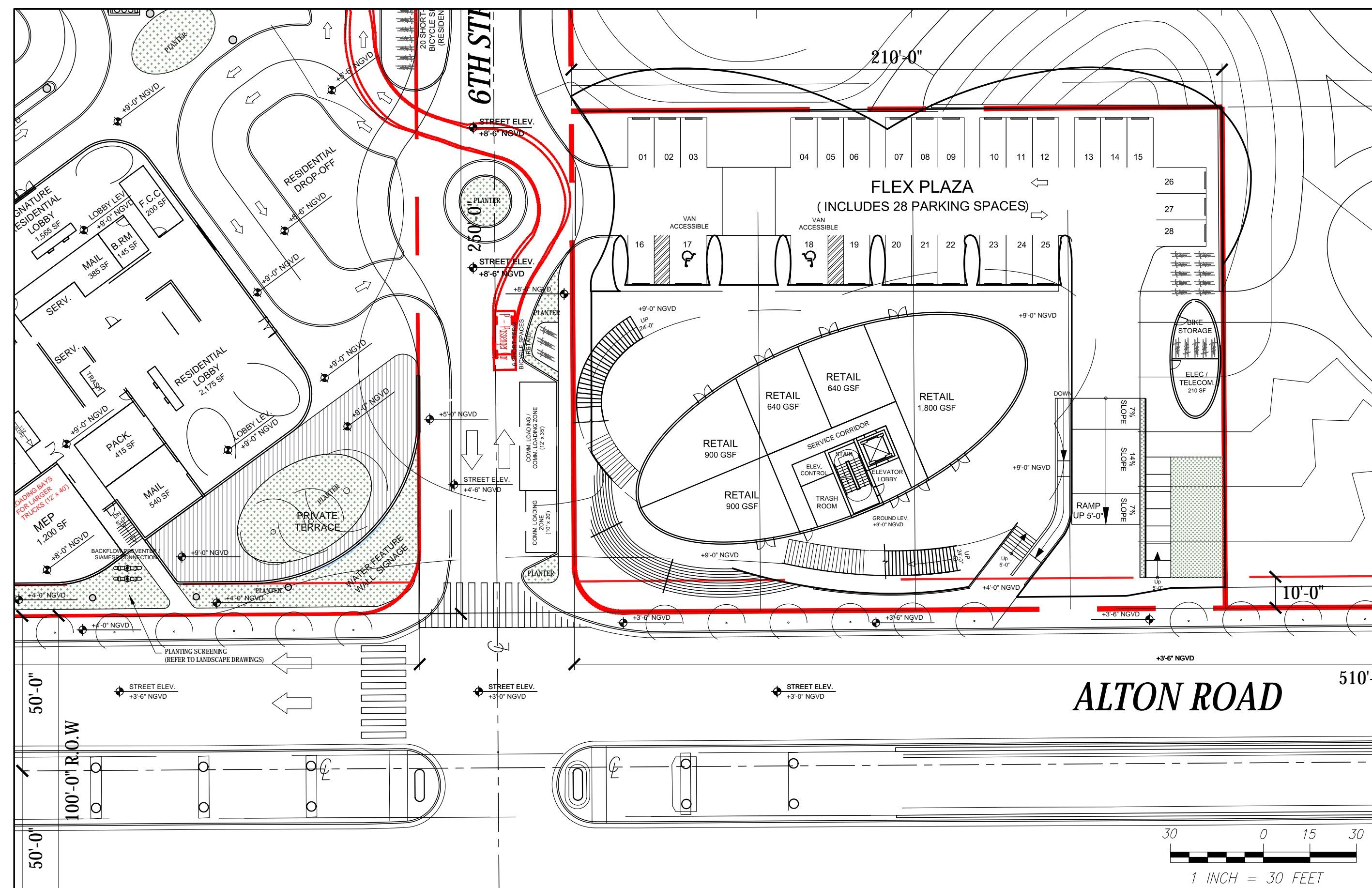
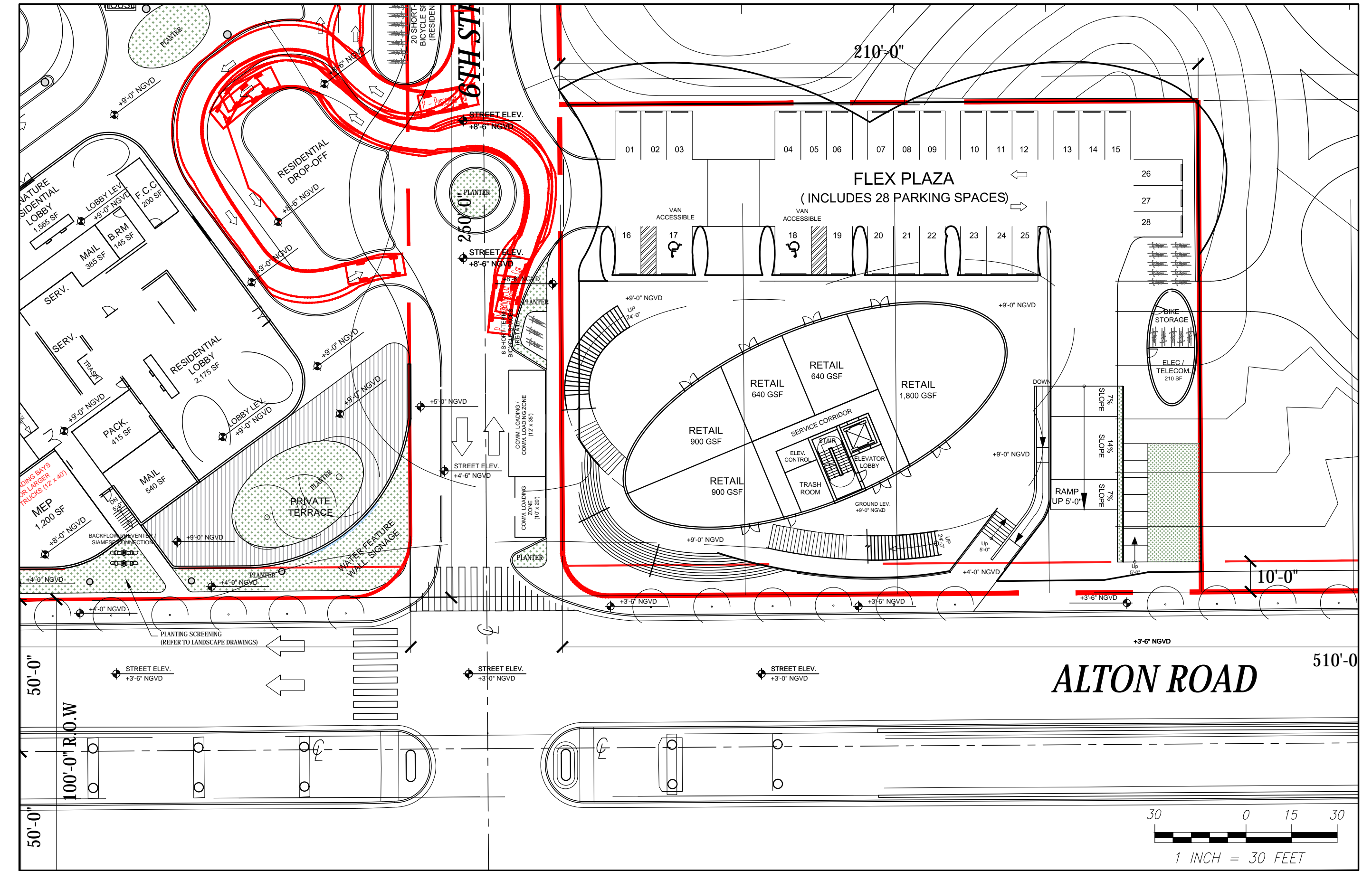
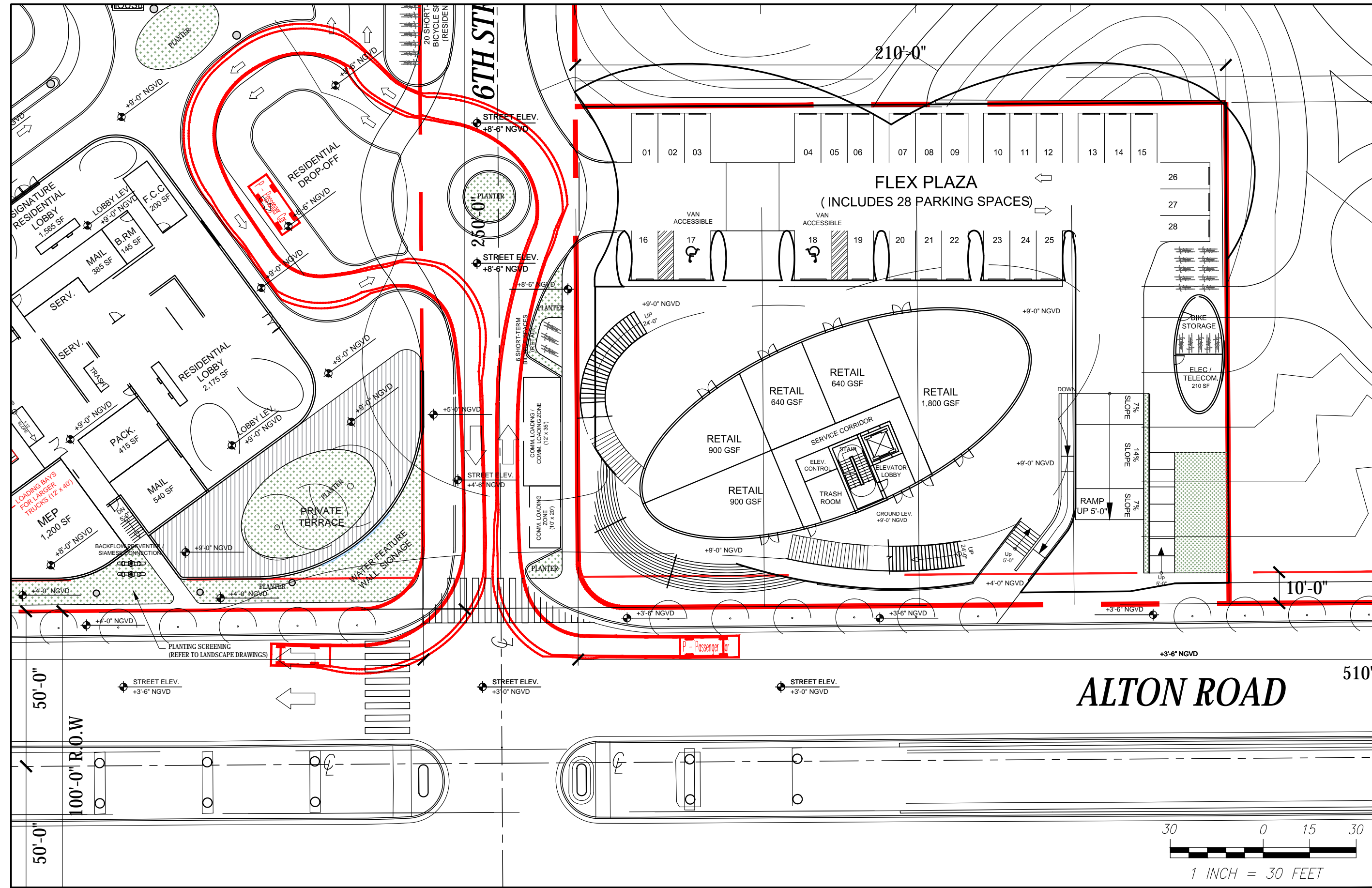

**ARQUITECTONICA**

2900 Oak Avenue, Miami, FL 33133  
T 305.372.1812 F 305.372.1175

No copies, transmissions, reproductions, or electronic manipulation of any portion of these drawings in whole or in part are to be made without the express written permission of Arquitectonica International. All designs indicated in these drawings are property of Arquitectonica International. All copyrights reserved (c) 2019. The data included in this study is conceptual in nature and will continue to be modified throughout the course of the projects development with the eventual integration of structural, MEP and life safety systems. As these are further refined, the numbers will be adjusted accordingly.

FINAL PB SUBMITTAL  
500-600-700 ALTON ROAD  
MIAMI BEACH, FL 33139

500-600 ALTON - TRUCK  
MANEUVERING DIAGRAMS

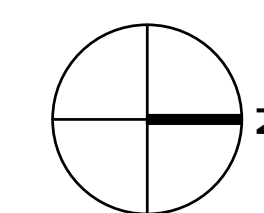

DATE:  
05/24/2019

**A1-21D**



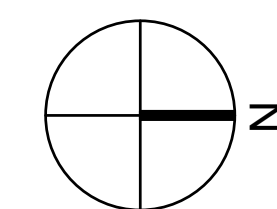
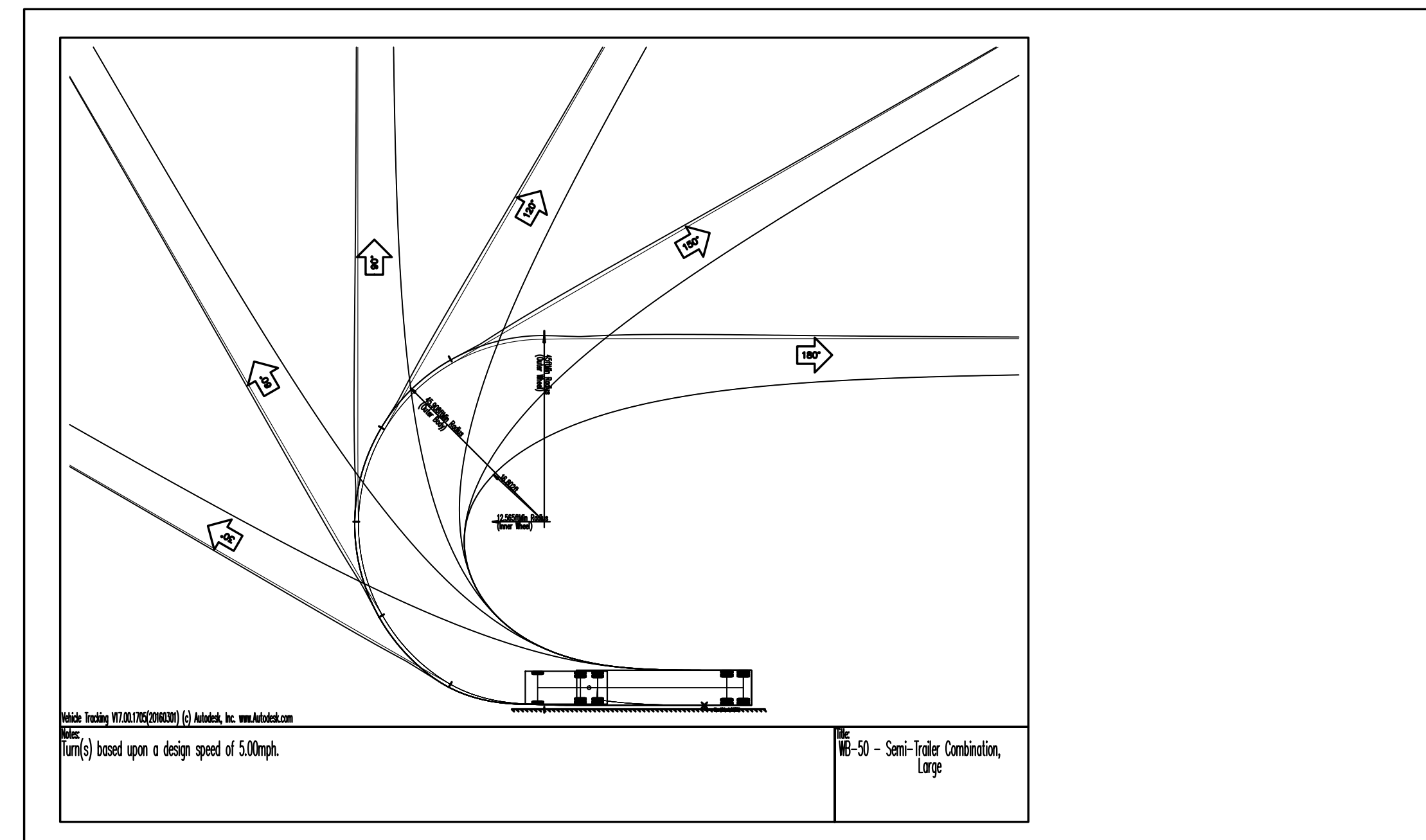
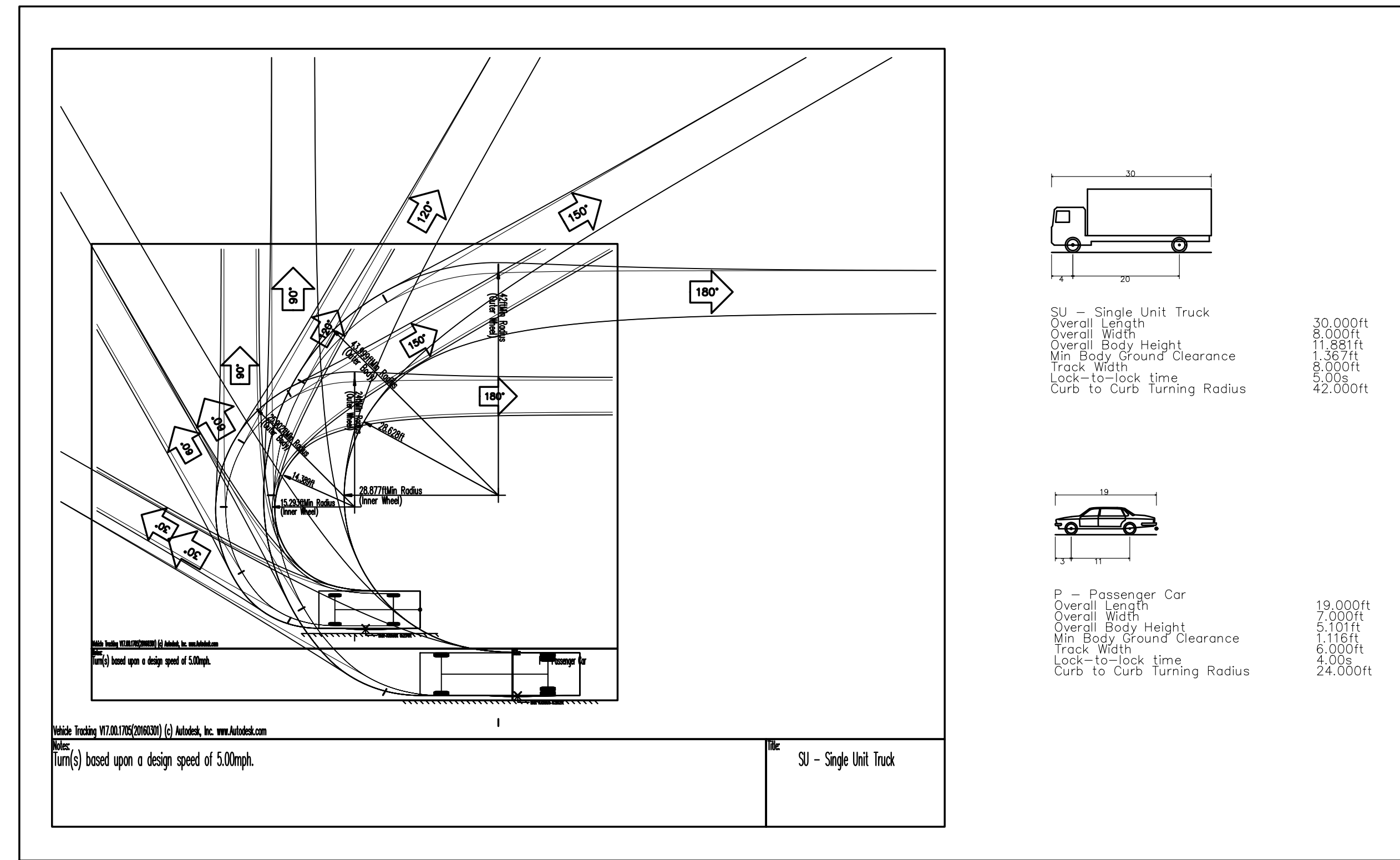
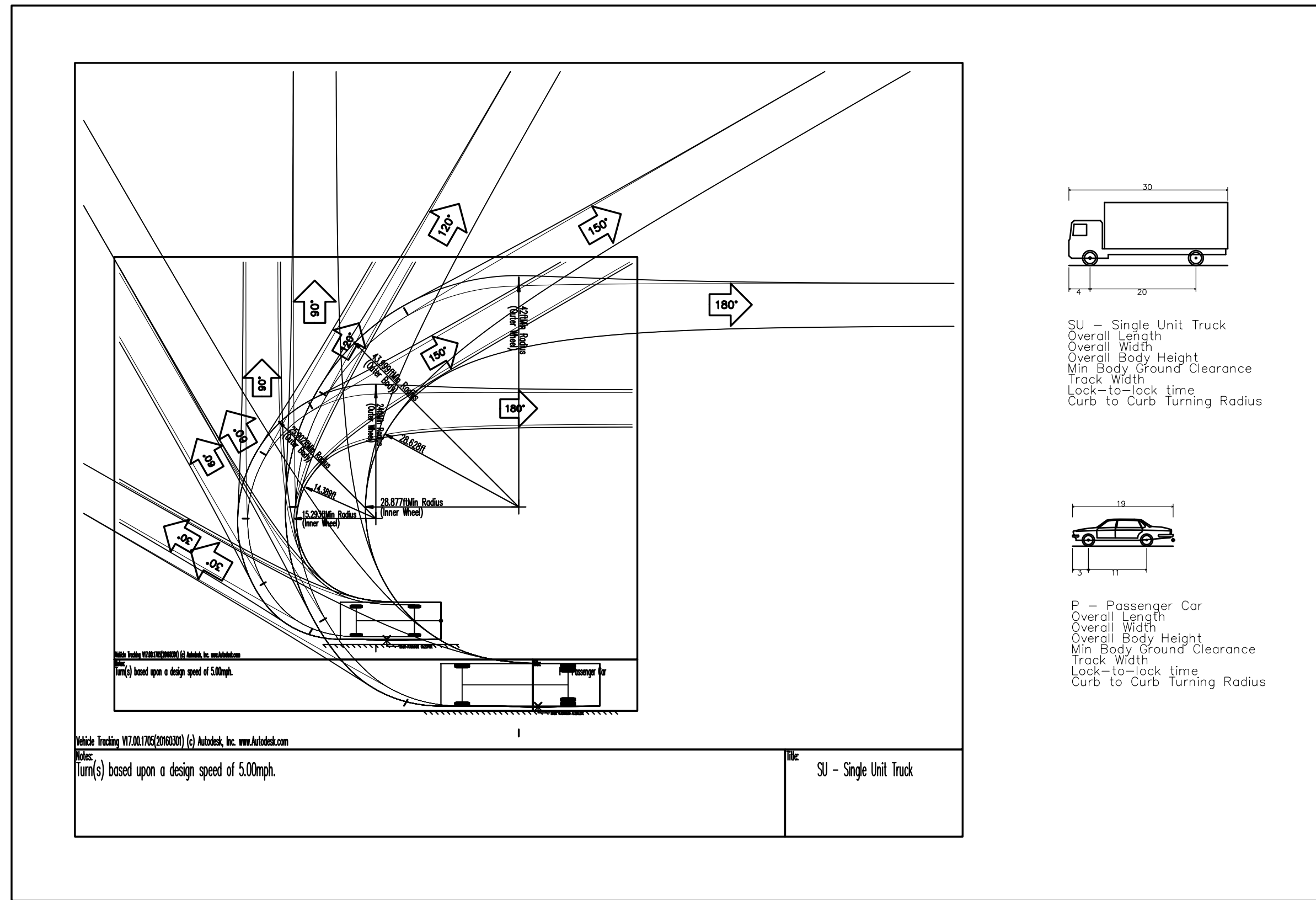

ICON SOUTH BEACH HEIGHT  
(APPROX. HEIGHT 423 FT)

THE FLORIDIAN MIAMI BEACH  
(APPROX. HEIGHT 337 FT)

BENTLEY BAY  
(APPROX. HEIGHT 259 FT)

519'-0" ABOVE B.F.E. + 5'-0"

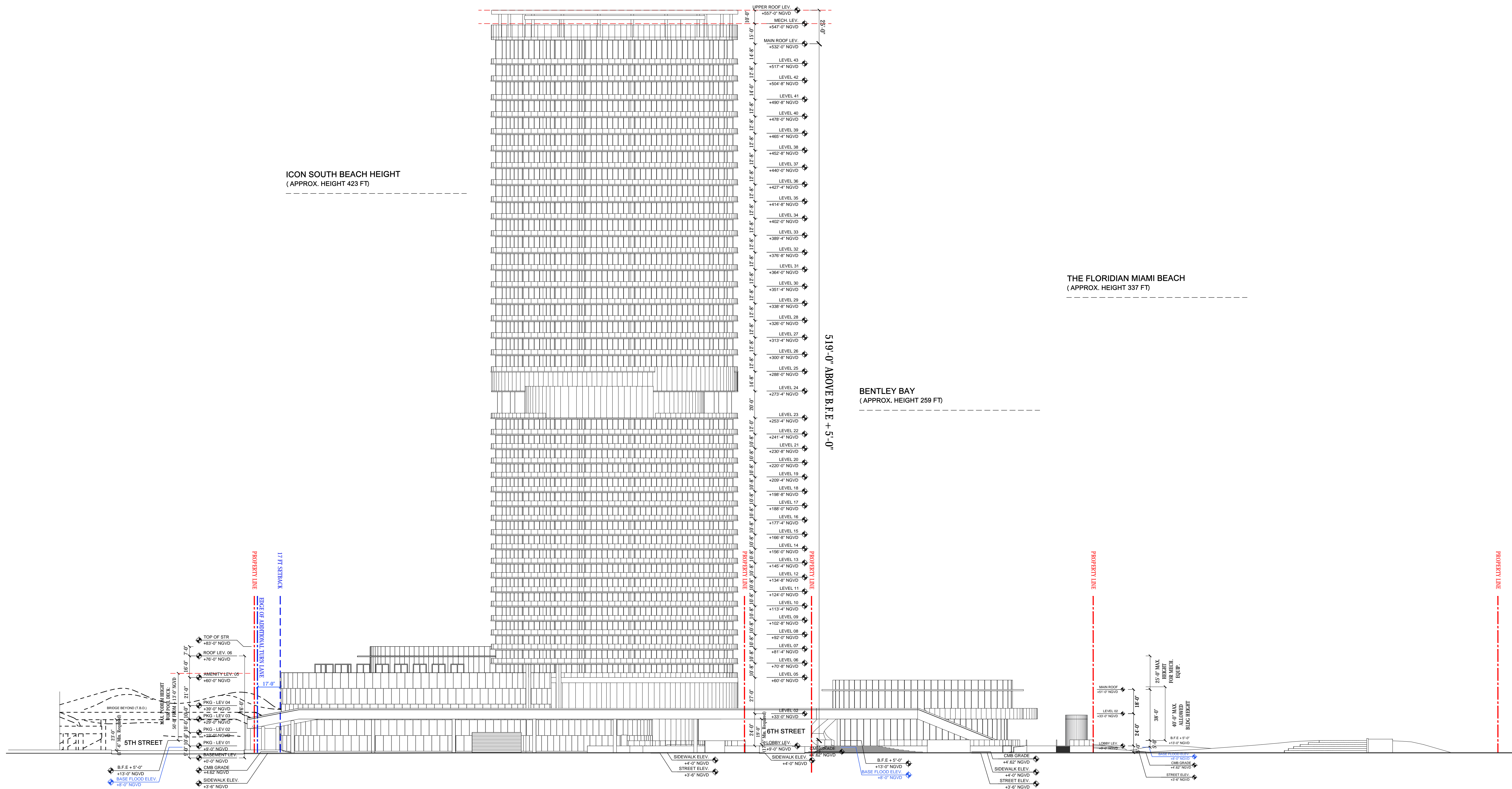

**ARQUITECTONICA**

2900 Oak Avenue, Miami, FL 33133  
T 305.372.1812 F 305.372.1175

No copies, transmissions, reproductions, or electronic manipulation of any portion of these drawings in whole or in part are to be made without the express written permission of Arquitectonica International. All designs indicated in these drawings are property of Arquitectonica International. All copyrights reserved (c) 2019. The data included in this study is conceptual in nature and will continue to be modified throughout the course of the projects development with the eventual integration of structural, MEP and life safety systems. As these are further refined, the numbers will be adjusted accordingly.

FINAL PB SUBMITTAL  
500-600-700 ALTON ROAD  
MIAMI BEACH, FL 33139

500/600/700 ALTON ROAD -  
EAST ELEVATION

DATE:  
05/24/2019

**A2-01**

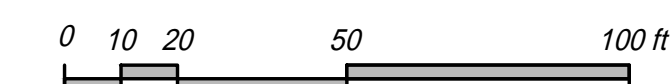



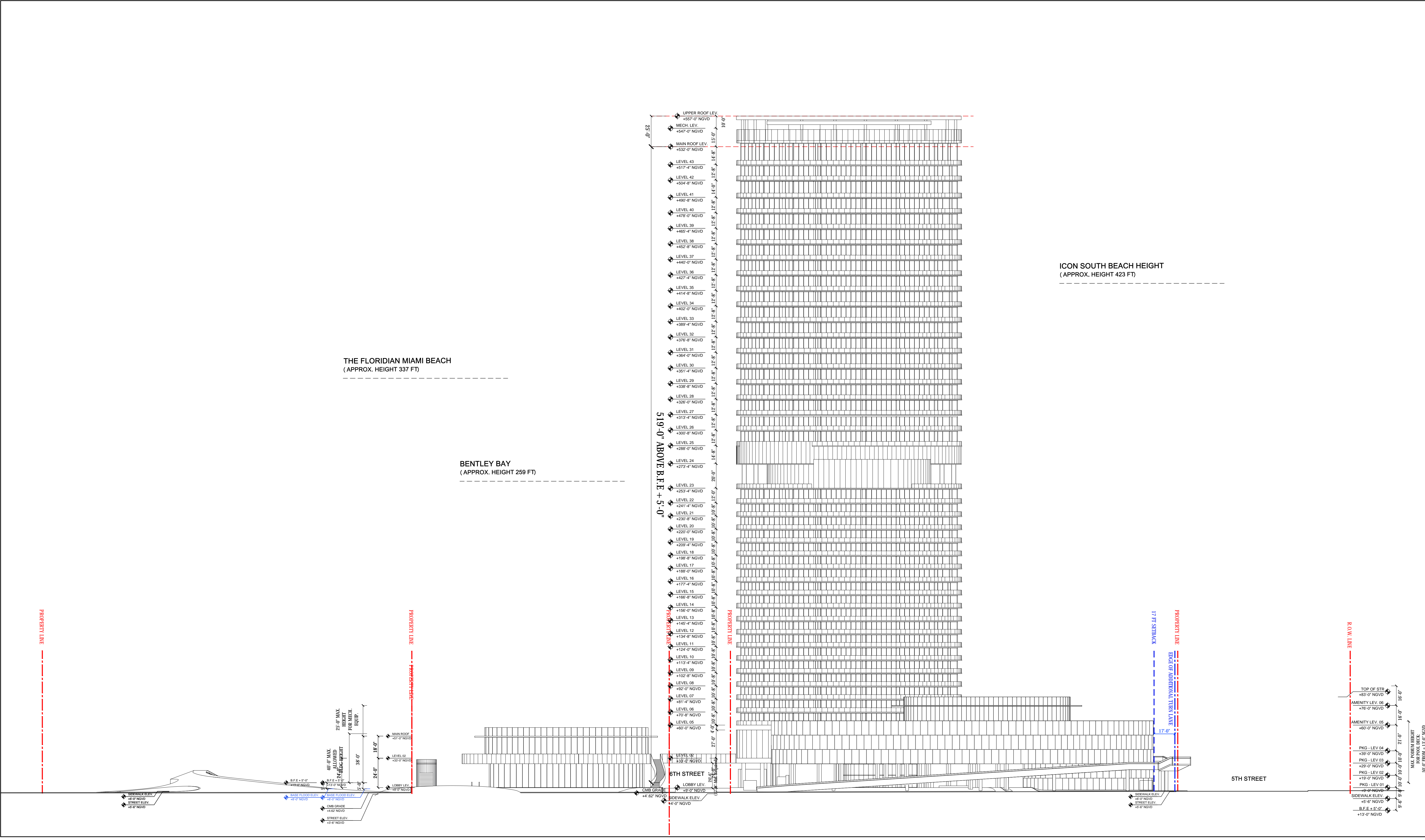

**ARQUITECTONICA**

2900 Oak Avenue, Miami, FL 33133  
 T 305.372.1812 F 305.372.1175

No copies, transmissions, reproductions, or electronic manipulation of any portion of these drawings in whole or in part are to be made without the express written permission of Arquitectonica International. All designs indicated in these drawings are property of Arquitectonica International. All copyrights reserved (c) 2019. The data included in this study is conceptual in nature and will continue to be modified throughout the course of the projects development with the eventual integration of structural, MEP and life safety systems. As these are further refined, the numbers will be adjusted accordingly.

**FINAL PB SUBMITTAL**  
**500-600-700 ALTON ROAD**  
**MIAMI BEACH, FL 33139**

**500/600/700 ALTON ROAD -**  
**WEST ELEVATION**

**DATE:**  
**05/24/2019**

**A2-03**

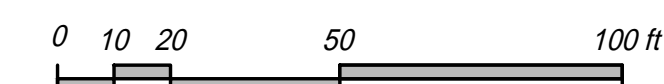



**ARQUITECTONICA**

2900 Oak Avenue, Miami, FL 33133  
 T 305.372.1812 F 305.372.1175

No copies, transmissions, reproductions, or electronic manipulation of any portion of these drawings in whole or in part are to be made without the express written permission of Arquitectonica International. All designs indicated in these drawings are property of Arquitectonica International. All copyrights reserved (c) 2019. The data included in this study is conceptual in nature and will continue to be modified throughout the course of the projects development with the eventual integration of structural, MEP and life safety systems. As these are further refined, the numbers will be adjusted accordingly.

**FINAL PB SUBMITTAL**  
**500-600-700 ALTON ROAD**  
**MIAMI BEACH, FL 33139**

**500/600/700 ALTON ROAD -**  
**WEST ELEVATION - RENDERED**

DATE:  
 05/24/2019

**A2-04**

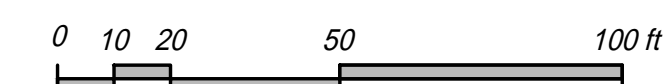

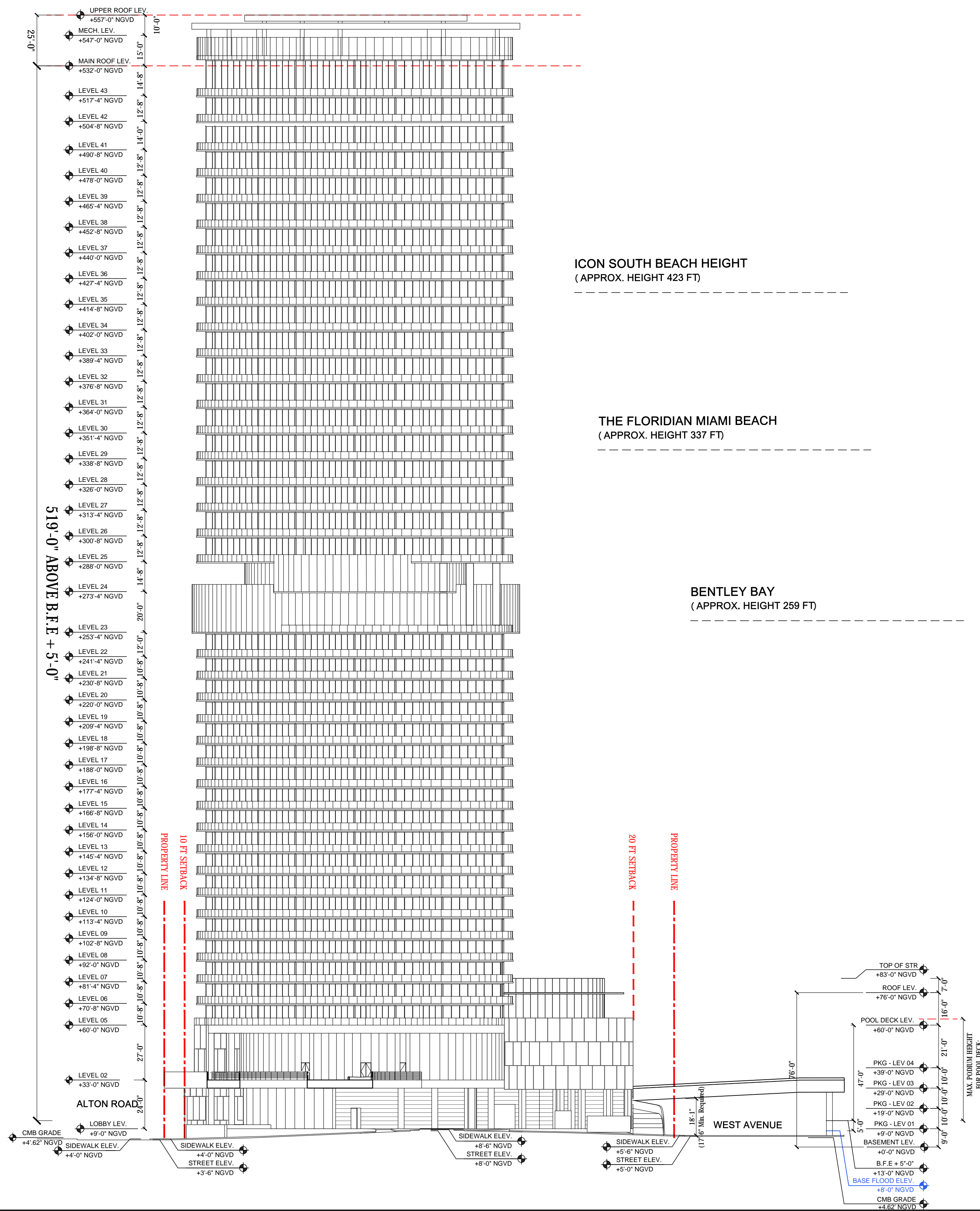

**ARQUITECTONICA**

2900 Oak Avenue, Miami, FL 33133  
 T 305.372.1812 F 305.372.1175

No copies, transmissions, reproductions, or electronic manipulation of any portion of these drawings in whole or in part are to be made without the express written permission of Arquitectonica International. All designs indicated in these drawings are property of Arquitectonica International. All copyrights reserved (c) 2019. The data included in this study is conceptual in nature and will continue to be modified throughout the course of the projects development with the eventual integration of structural, MEP and life safety systems. As these are further refined, the numbers will be adjusted accordingly.

**FINAL PB SUBMITTAL**  
**500-600-700 ALTON ROAD**  
**MIAMI BEACH, FL 33139**

**500 ALTON ROAD -**  
**NORTH ELEVATION**

**DATE:**  
**05/24/2019**

**A2-05**

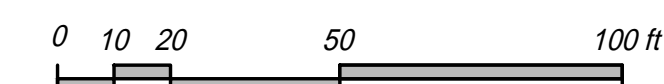



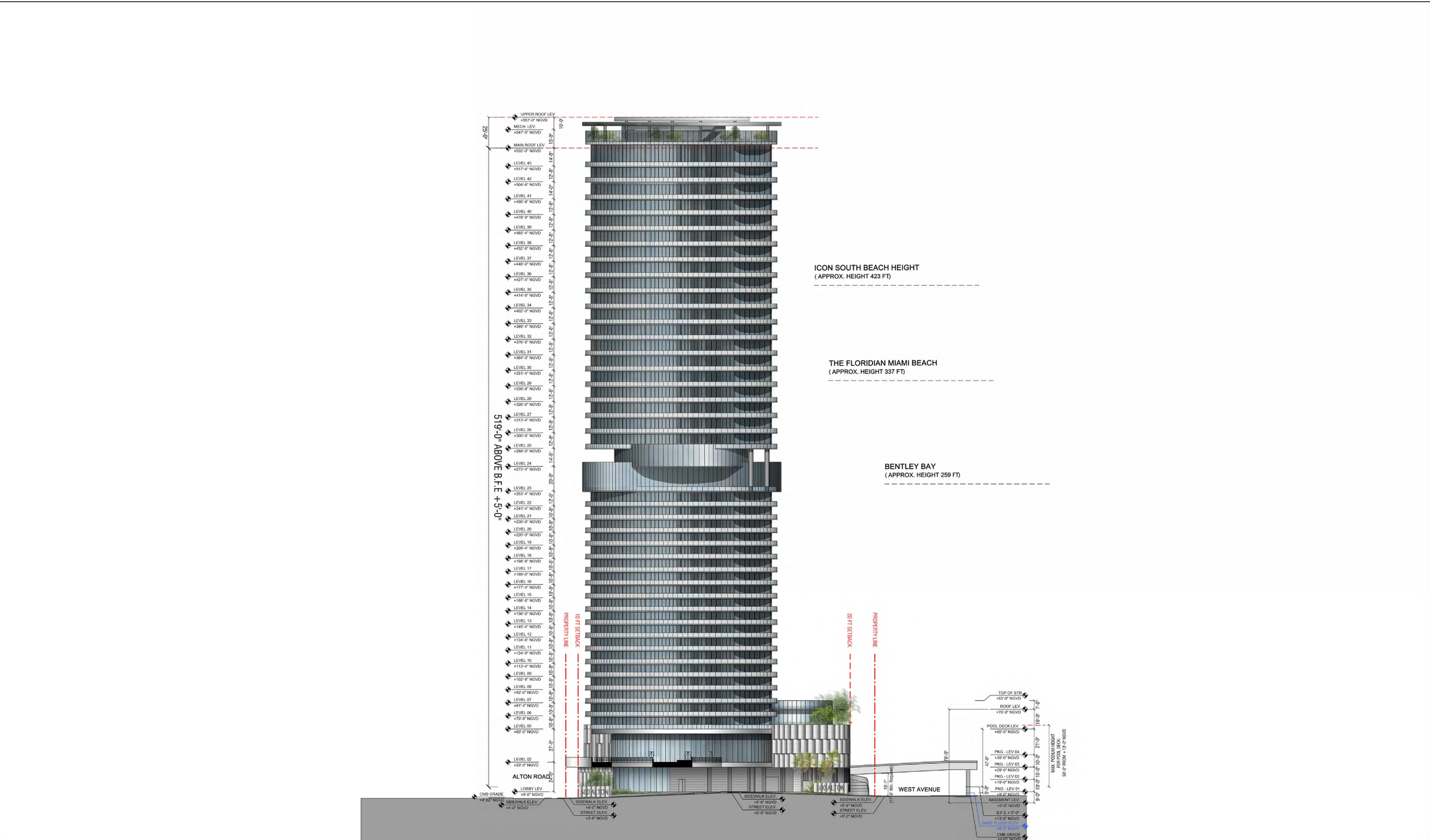

**ARQUITECTONICA**

2900 Oak Avenue, Miami, FL 33133  
T 305.372.1812 F 305.372.1175

No copies, transmissions, reproductions, or electronic manipulation of any portion of these drawings in whole or in part are to be made without the express written permission of Arquitectonica International. All designs indicated in these drawings are property of Arquitectonica International. All copyrights reserved (c) 2019. The data included in this study is conceptual in nature and will continue to be modified throughout the course of the projects development with the eventual integration of structural, MEP and life safety systems. As these are further refined, the numbers will be adjusted accordingly.

FINAL PB SUBMITTAL  
500-600-700 ALTON ROAD  
MIAMI BEACH, FL 33139

500 ALTON ROAD -  
NORTH ELEVATION - RENDERED

DATE:  
05/24/2019

**A2-06**

