



500-600-700 ALTON ROAD

PB FINAL SUBMITTAL - DEVELOPMENT SITE

SUBMITTAL DEADLINE: 04.08.2019

ARCHITECTURE

A0-00	COVER SHEET AND DRAWING INDEX	A2-03	500/600/700 ALTON - WEST ELEVATION	L1-210	2ND LEVEL LANDSCAPE PLAN
A0-01	SURVEY	A2-04	500/600/700 ALTON - WEST ELEVATION - RENDERED	L1-211	2ND LEVEL CPTED PLAN
A0-02	SURVEY	A2-05	500 ALTON - NORTH ELEVATION	L1-300	5TH LEVEL RENDERED PLAN
A0-03	SURVEY	A2-06	500 ALTON - NORTH ELEVATION - RENDERED	L1-310	5TH LEVEL LANDSCAPE PLAN
A0-04A	SURVEY	A2-07	500 ALTON - SOUTH ELEVATION	L1-400	ROOF LEVEL RENDERED PLAN
A0-04B	SURVEY	A2-08	500 ALTON - SOUTH ELEVATION - RENDERED	L1-410	ROOF LEVEL LANDSCAPE PLAN
A0-05	LOCATION MAP	A2-09	600 ALTON - SOUTH ELEVATION	L3-000	RENDERED SECTION
A0-06	ZONING DATA	A2-10	600 ALTON - SOUTH ELEVATION - RENDERED	L3-001	RENDERED SECTION
A0-07	CONTEXT - AERIAL VIEWS	A2-11	STREET ELEVATION - ALTON ROAD	L3-002	RENDERED SECTION
A0-08	CONTEXT STUDY	A2-12	STREET ELEVATION - ALTON ROAD - RENDERED	L3-003	RENDERED SECTION
A0-09	CONTEXT - STREET VIEWS	A2-13	STREET ELEVATION - WEST AVENUE	L3-004	RENDERED SECTION
A0-10	CONTEXT - STREET VIEWS	A2-14	STREET ELEVATION - WEST AVENUE - RENDERED	L3-005	RENDERED SECTION
A0-11	SITE PLAN	A2-15	STREET ELEVATION - 5TH STREET	L3-006	RENDERED SECTION
A0-12	PARK AREA DIAGRAM	A2-16	STREET ELEVATION - 5TH STREET - RENDERED	L3-007	RENDERED SECTION
A0-13	OPEN GREEN SPACE DIAGRAM	A2-17	STREET ELEVATIONS - 6TH STREET	L3-008	RENDERED SECTION
A0-14A	500 ALTON - FAR DIAGRAMS	A2-18	STREET ELEVATIONS - 6TH STREET - RENDERED	L3-009	NORTH-SOUTH RENDERED SECTION
A0-14B	500 ALTON - TOWER FLOOR PLATE DIAGRAM	A3-01A	SECTION 01A	L3-010	EAST-WEST RENDERED SECTION
A0-15	500 ALTON - FAR DIAGRAMS	A3-01B	SECTION 01B	L3-100	GROUND LEVEL SIDEWALK SECTION
A0-16	500 ALTON - FAR DIAGRAMS	A3-02	SECTION 02	L3-101	GROUND LEVEL SIDEWALK SECTION
A0-17	500 ALTON - FAR DIAGRAMS	A3-03	SECTION 03	L3-102	GROUND LEVEL SIDEWALK SECTION
A0-18	500 ALTON - FAR DIAGRAMS	A3-04	SECTION 04	L4-100	SITE RENDERED ENLARGEMENT PLAN
A0-19	500 ALTON - FAR DIAGRAMS	A3-05	SECTION 05	L4-101	PARK RENDERED ENLARGEMENT PLAN
A0-20	500 ALTON - FAR DIAGRAMS	A3-06A	TYPICAL FACADE DETAILS	L4-102	DOG PARK / LAWN RENDERED ENLARGEMENT PLAN
A0-21	500 ALTON - FAR DIAGRAMS	A3-06B	TYPICAL FACADE DETAILS	L4-103	PLAYSCAPE RENDERED ENLARGEMENT PLAN
A0-22	500 ALTON - FAR DIAGRAMS	A3-06C	TYPICAL FACADE DETAILS	L4-104	FITNESS AREA RENDERED ENLARGEMENT PLAN
A0-23	500 ALTON - FAR DIAGRAMS	A3-06D	TYPICAL FACADE DETAILS	L4-110	GROUND LEVEL LANDSCAPE ENLARGEMENT PLAN
A0-24	500 ALTON - FAR DIAGRAMS	A3-07A	BUILDING SIGNS CONCEPT	L4-111	GROUND LEVEL LANDSCAPE ENLARGEMENT PLAN
A0-25A	500 ALTON - FAR DIAGRAMS	A3-07B	BUILDING SIGNS CONCEPT	L4-112	DOG PARK / LAWN ENLARGEMENT PLAN
A0-25B	500 ALTON - FAR DIAGRAMS	A3-07C	BUILDING SIGNS CONCEPT	L4-113	PLAYSCAPE ENLARGEMENT PLAN
A0-25C	500 ALTON - FAR DIAGRAMS	A3-08	MATERIAL BOARD	L4-114	FITNESS AREA ENLARGEMENT PLAN
A0-26A	600/700 ALTON - FAR DIAGRAM	A3-09	MATERIAL BOARD	L4-200	2ND LEVEL RENDERED ENLARGEMENT PLAN
A0-26B	600/700 ALTON - FAR DIAGRAM	A4-01	RENDERING 01	L4-201	2ND LEVEL RENDERED ENLARGEMENT PLAN
A0-26C	600/700 ALTON - FAR DIAGRAM	A4-02	RENDERING 02	L4-202	2ND LEVEL ROOF RENDERED ENLARGEMENT PLAN
A0-27	600/700 ALTON - FAR DIAGRAM	A4-03	RENDERING 03	L4-210	2ND LEVEL ENLARGEMENT PLAN
A0-28	CONSTRUCTION PHASING PLAN	A4-04	RENDERING 04	L4-211	2ND LEVEL ENLARGEMENT PLAN
A0-29	5TH ST ADDITIONAL TURN LANE DIAGRAM	A4-05	RENDERING 05	L4-300	5TH LEVEL RENDERED ENLARGEMENT PLAN
A1-00	RENDERED SITE PLAN	A4-06	RENDERING 06	L4-310	5TH LEVEL ENLARGEMENT PLAN
A1-01	500 ALTON - BASEMENT LEVEL	A4-07	RENDERING 07	L4-400	ROOF LEVEL RENDERED ENLARGEMENT PLAN
A1-02	500 ALTON - LOBBY LEVEL	A4-08	RENDERING 08	L4-410	ROOF LEVEL ENLARGEMENT PLAN
A1-03	500 ALTON - PARKING LEVEL 02			L5-110	GROUND LEVEL HARDSCAPE DETAILS
A1-04	500 ALTON - LEVEL 02			L5-111	GROUND LEVEL HARDSCAPE DETAILS
A1-05	500 ALTON - PARKING LEVEL 03-04			L5-112	FITNESS EQUIPMENT IMAGES
A1-06	500 ALTON - LEVEL 05			L5-113	FITNESS EQUIPMENT ALTERNATIVE OPTION
A1-07	500 ALTON - LEVELS 06-22			L5-114	PLAYGROUND EQUIPMENT CUSTOM OPTION
A1-08	500 ALTON - LEVEL 23			L5-115	PLAYGROUND EQUIPMENT ALTERNATIVE OPTION
A1-09	500 ALTON - LEVEL 24			L5-116	DOG PARK EQUIPMENT DETAILS
A1-10	500 ALTON - LEVELS 25-43			L5-117	FURNISHINGS DETAILS AND IMAGES
A1-11	500 ALTON - MAIN ROOF LEVEL			L5-118	LIGHTING DETAILS AND IMAGES
A1-12	500 ALTON - MECHANICAL ROOF			L5-119	SHADE STRUCTURE DETAIL
A1-13	500 ALTON - UPPER ROOF			L5-120	PLANTING DETAILS
A1-14A	600/700 ALTON - SIDEWALK LEVEL			L5-220	PLANTING DETAILS
A1-14B	600/700 ALTON - GROUND LEVEL			L6-000	TREE DISPOSITION SCHEDULES
A1-15	600/700 ALTON - LEVEL 02			L6-100	GROUND LEVEL LANDSCAPE SCHEDULES
A1-16A	600/700 ALTON - MECHANICAL ROOF			L6-101	GROUND LEVEL LANDSCAPE SCHEDULES
A1-16B	5TH STREET BAYWALK CONNECTOR BRIDGE			L6-200	2ND LEVEL LANDSCAPE SCHEDULES
A1-17A	PEDESTRIAN SIDEWALK DIAGRAM			L6-300	5TH LEVEL LANDSCAPE SCHEDULES
A1-17B	PEDESTRIAN ACC. AREA DIAGRAM - GRND LEV.			L6-400	ROOF LEVEL LANDSCAPE SCHEDULES
A1-17C	PEDESTRIAN ACC. DIAGRAM - ELEV. WALKWAY LEV.			LIR1-100	GROUND LEVEL IRRIGATION PLAN
A1-17D	PEDESTRIAN WALKWAY DIAGRAM				
A1-18	VALET OPERATION PLAN				
A1-19	TRASH OPERATION PLAN				
A1-20	LOADING OPERATION PLAN				
A1-21A	500 ALTON - LOADING TRUCK MANEUV. DIAGRAM				
A1-21B	600 ALTON - LOADING TRUCK MANEUV. DIAGRAM				
A1-21C	500-600 ALTON - TRUCK MANEUV. DIAGRAM				
A1-21D	500-600 ALTON - TRUCK MANEUV. DIAGRAM				
A1-21E	500-600 ALTON - TRUCK MANEUV. DIAGRAM				
A2-01	500/600/700 ALTON - EAST ELEVATION				
A2-02	500/600/700 ALTON - EAST ELEVATION - RENDERED				

LANDSCAPE

L0-000	LANDSCAPE INDEX OF DRAWINGS
L0-001	LANDSCAPE NOTES
L0-002	LANDSCAPE CALCULATIONS
L0-003	PLANT IMAGES
L0-004	MATERIAL IMAGES
L0-005	TREE SURVEY
L0-006	TREE SURVEY
L0-007	TREE SURVEY
L1-000	TREE DISPOSITION PLAN
L1-100	GROUND LEVEL RENDERED PLAN
L1-110	GROUND LEVEL LANDSCAPE PLAN
L1-111	GROUND LEVEL CPTED PLAN
L1-120	GROUND LEVEL TREE PLAN
L1-130	GROUND LEVEL SHRUB AND GCVR PLAN
L1-140	GROUND LEVEL LIGHTING PLAN
L1-200	2ND LEVEL RENDERED PLAN

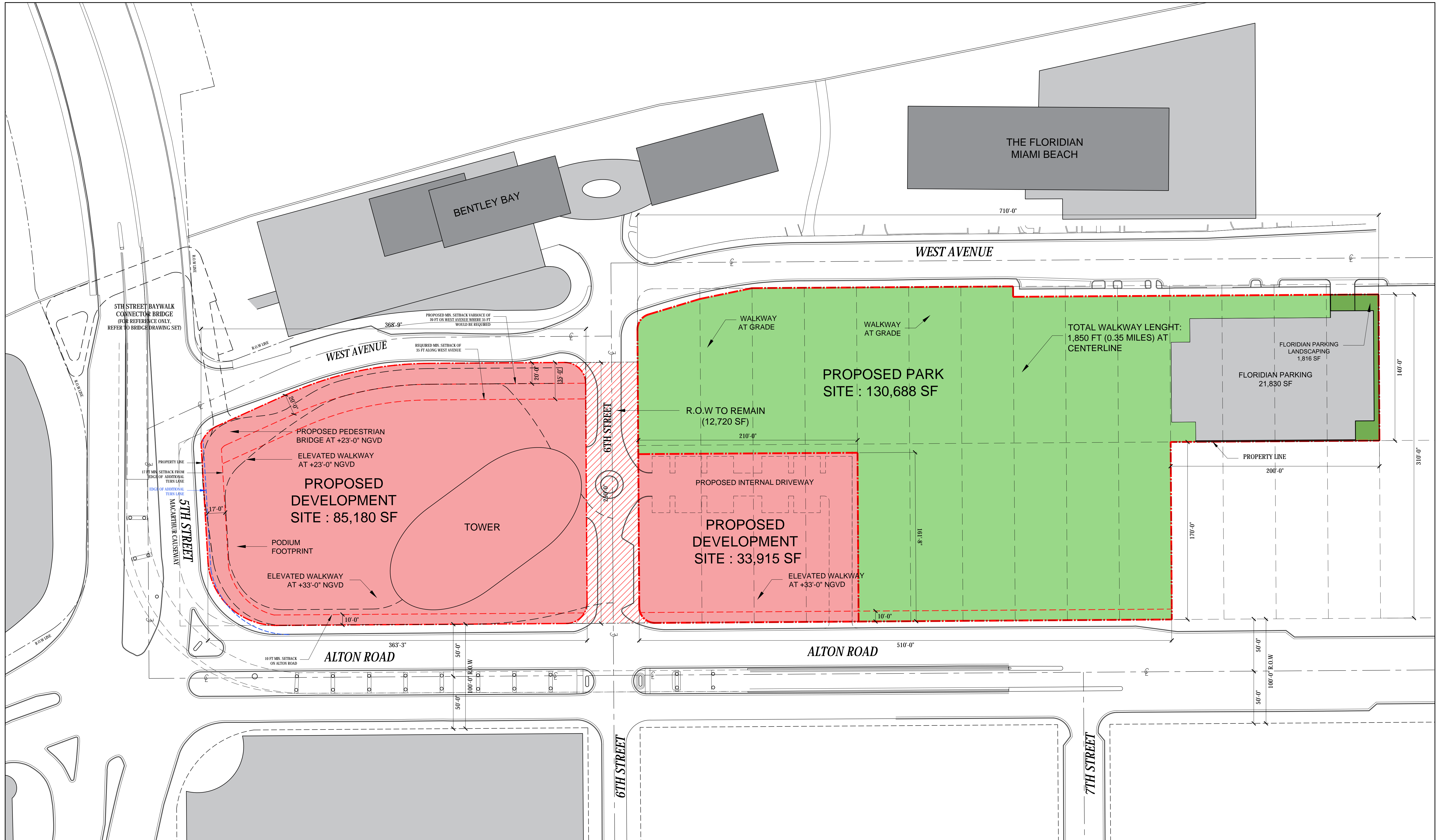

ARQUITECTONICA

2900 Oak Avenue, Miami, FL 33133
 T 305.372.1812 F 305.372.1175

No copies, transmissions, reproductions, or electronic manipulation of any portion of these drawings in whole or in part are to be made without the express written permission of Arquitectonica International. All designs indicated in these drawings are property of Arquitectonica International. All copyrights reserved (c) 2019. The data included in this study is conceptual in nature and will continue to be modified throughout the course of the projects development with the eventual integration of structural, MEP and life safety systems. As these are further refined, the numbers will be adjusted accordingly.

FINAL PB SUBMITTAL
500-600-700 ALTON ROAD
MIAMI BEACH, FL 33139

SITE PLAN

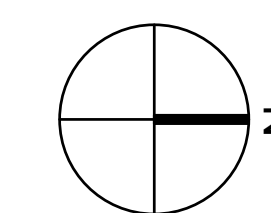

DATE:
05/24/2019

A0-11

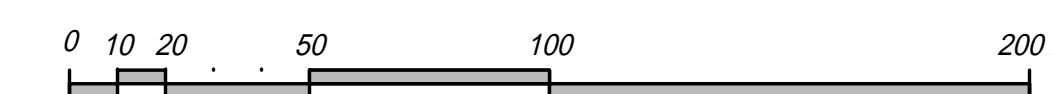

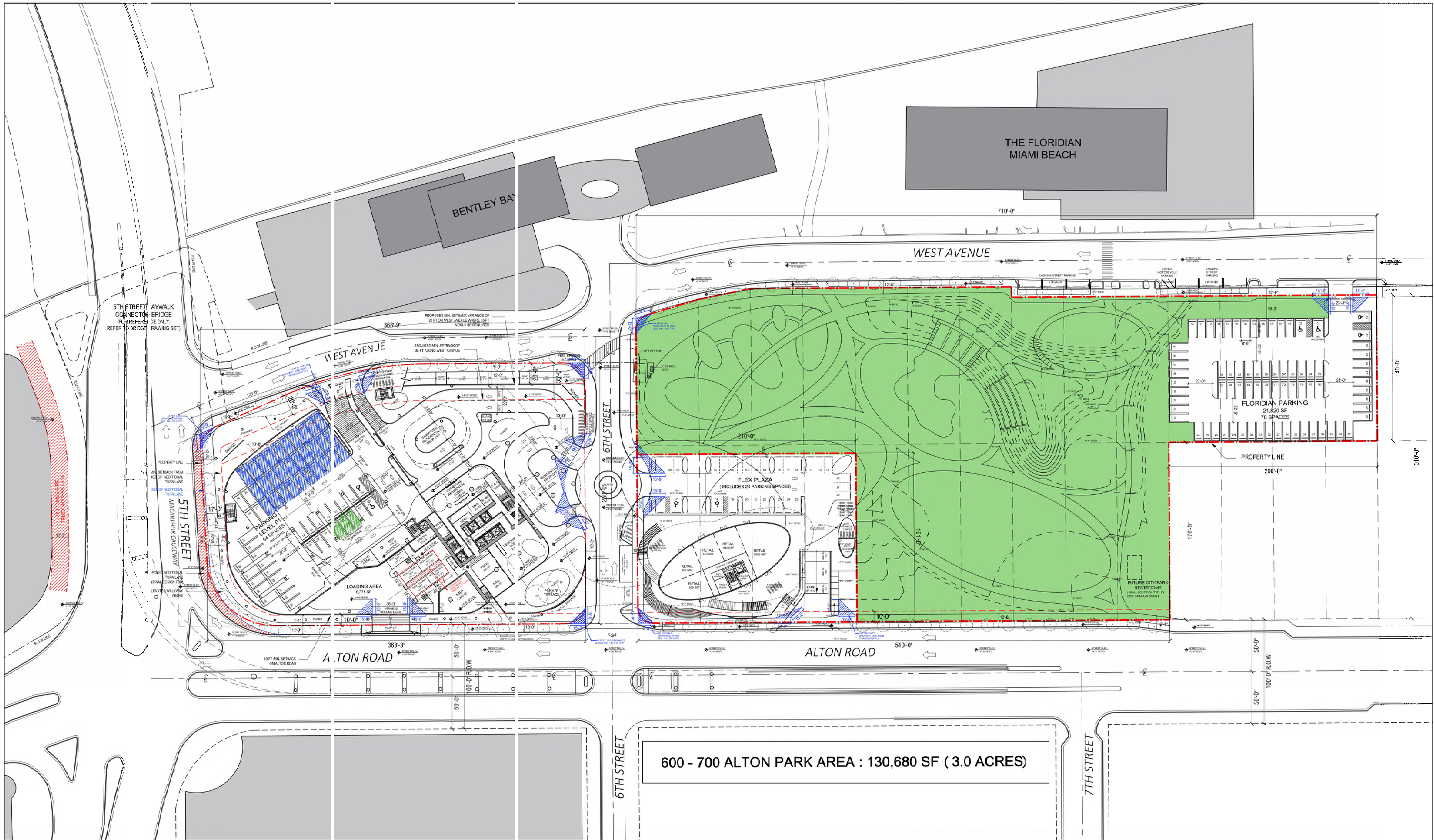

ARQUITECTONICA

2900 Oak Avenue, Miami, FL 33133
 T 305.372.1812 F 305.372.1175

No copies, transmissions, reproductions, or electronic manipulation of any portion of these drawings in whole or in part are to be made without the express written permission of Arquitectonica International. All designs indicated in these drawings are property of Arquitectonica International. All copyrights reserved (c) 2019. The data included in this study is conceptual in nature and will continue to be modified throughout the course of the project's development with the eventual integration of structural, MEP and life safety systems. As these are further refined, the numbers will be adjusted accordingly.

FINAL PB SUBMITTAL
500-600-700 ALTON ROAD
MIAMI BEACH, FL 33139

PARK AREA DIAGRAM

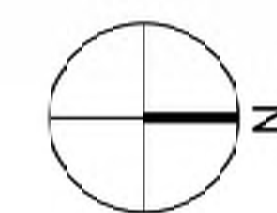

DATE:
 05/24/2019

A0-12

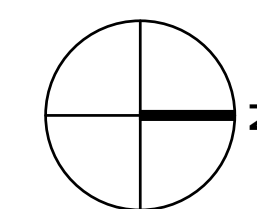

ARQUITECTONICA

2900 Oak Avenue, Miami, FL 33133
T 305.372.1812 F 305.372.1175

No copies, transmissions, reproductions, or electronic manipulation of any portion of these drawings in whole or in part are to be made without the express written permission of Arquitectonica International. All designs indicated in these drawings are property of Arquitectonica International. All copyrights reserved (c) 2019. The data included in this study is conceptual in nature and will continue to be modified throughout the course of the projects development with the eventual integration of structural, MEP and life safety systems. As these are further refined, the numbers will be adjusted accordingly.

FINAL PB SUBMITTAL
500-600-700 ALTON ROAD
MIAMI BEACH, FL 33139

500/600/700 ALTON -
FAR DIAGRAM

DATE:
05/24/2019

A0-14A

LEVEL 05 TO LEVEL 22 FLOOR PLATE

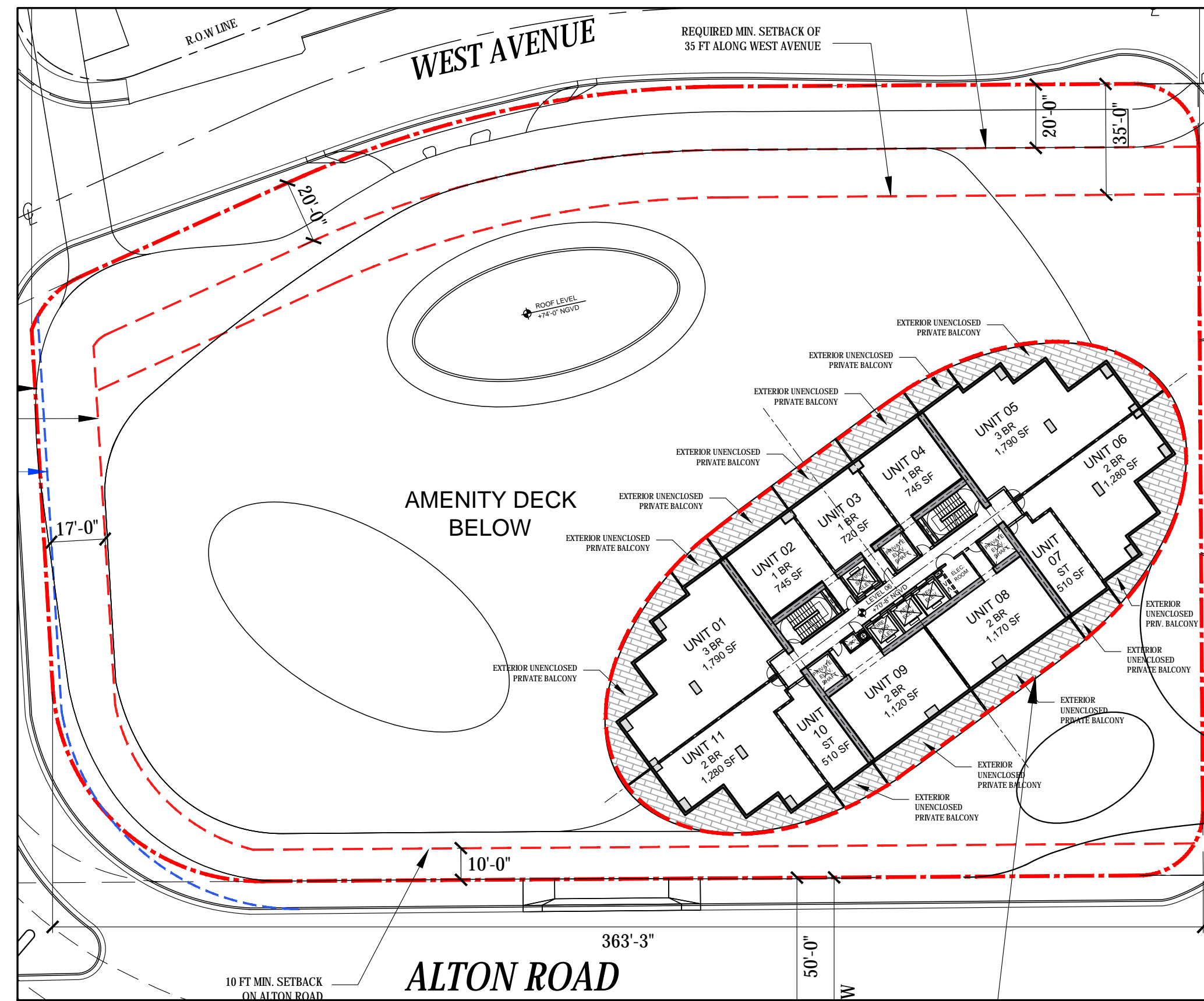

FLOOR PLATE 17,500 SF

LEVEL 23

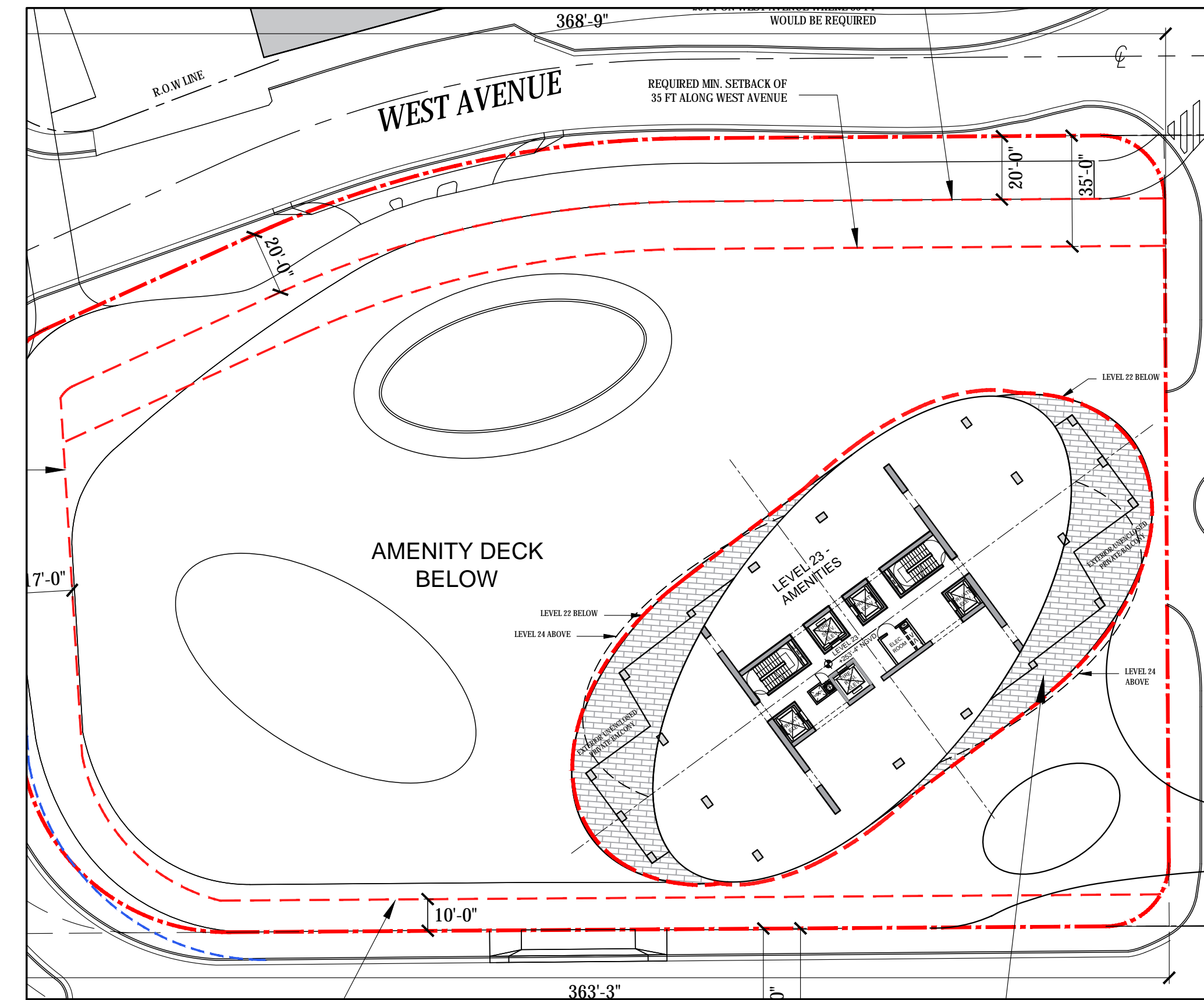

FLOOR PLATE 17,500 SF

LEVEL 24

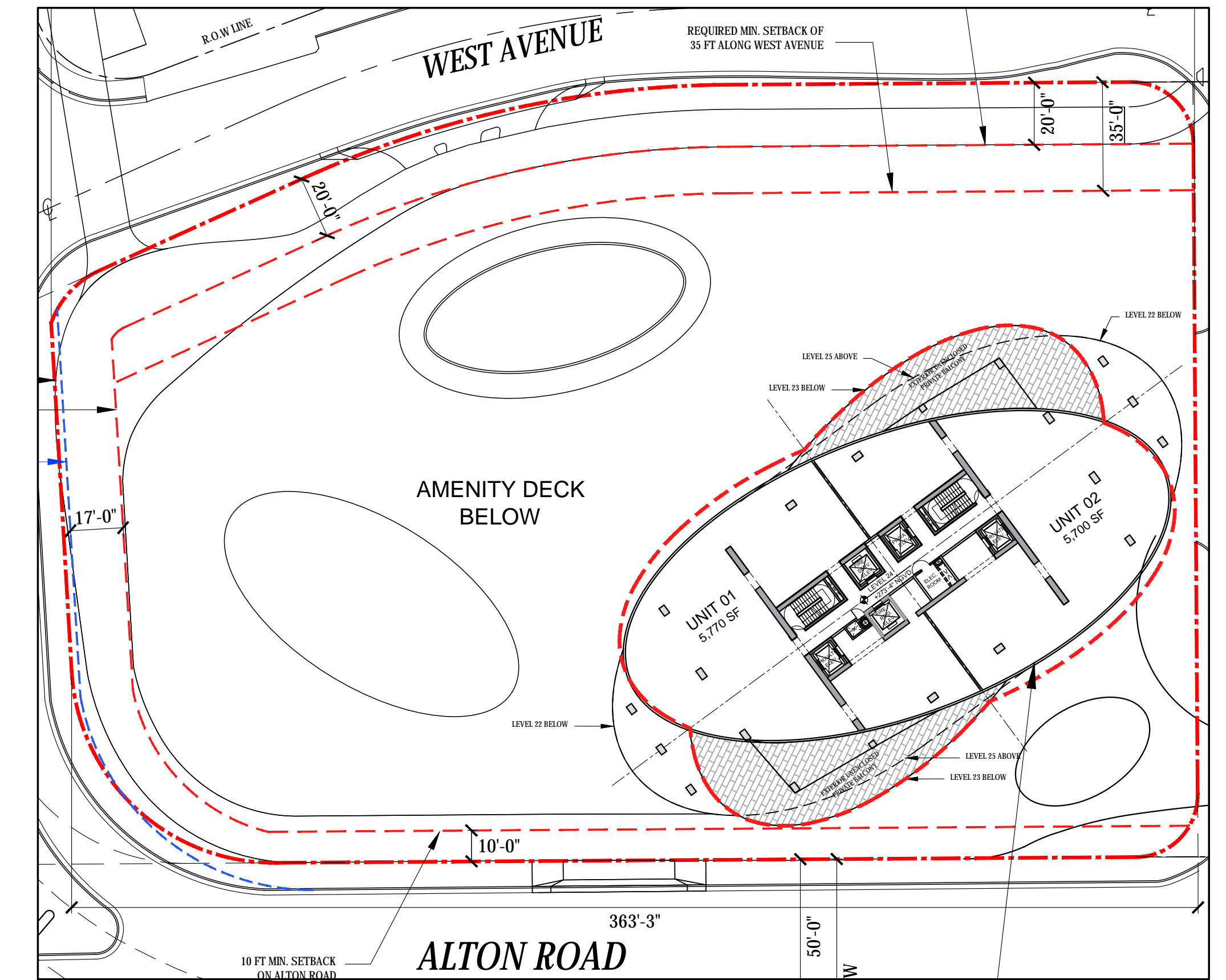

FLOOR PLATE 17,100 SF

LEVEL 25 TO LEVEL 43 FLOOR PLATE

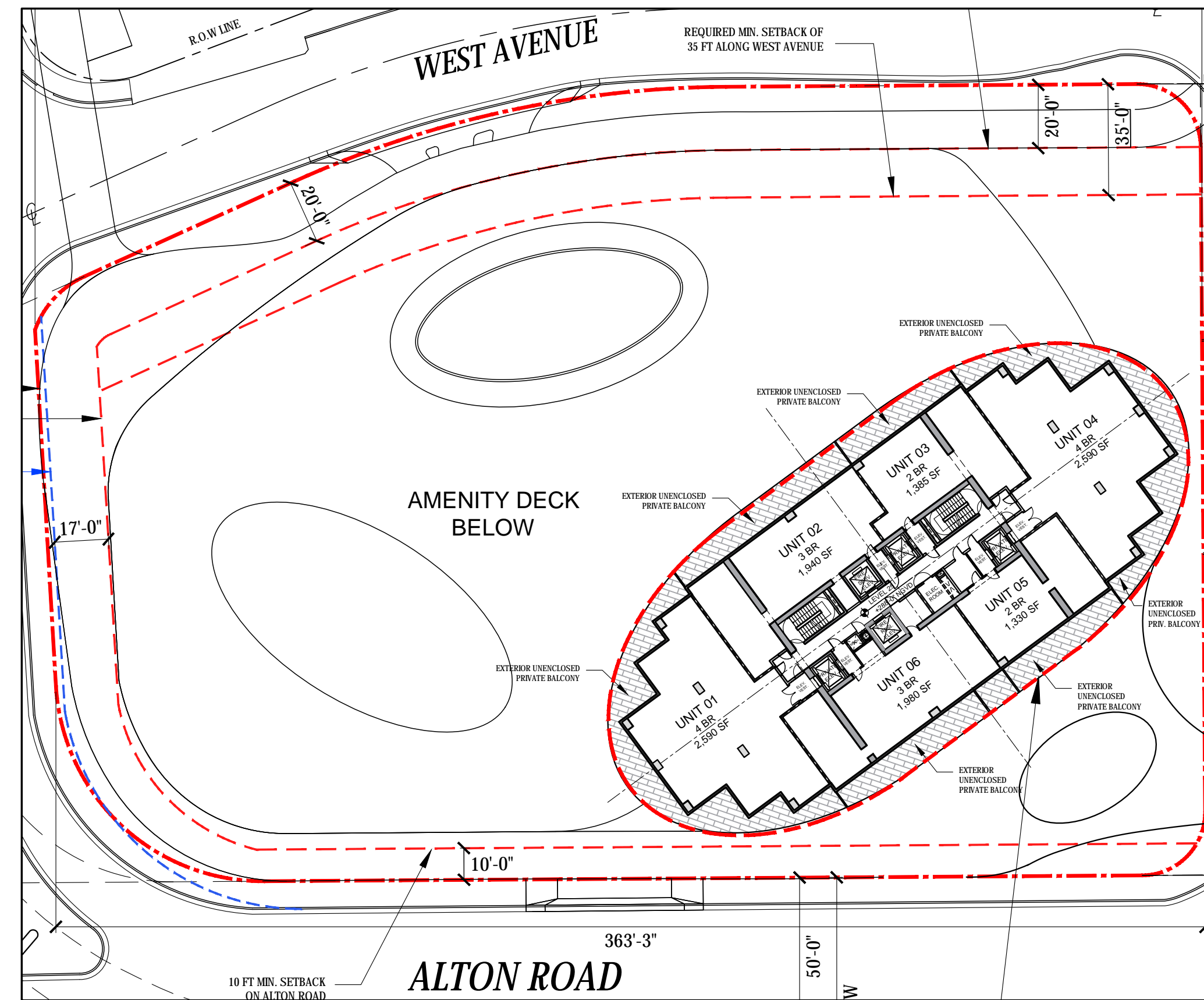

FLOOR PLATE 17,500 SF

ROOF TOP FLOOR PLATE

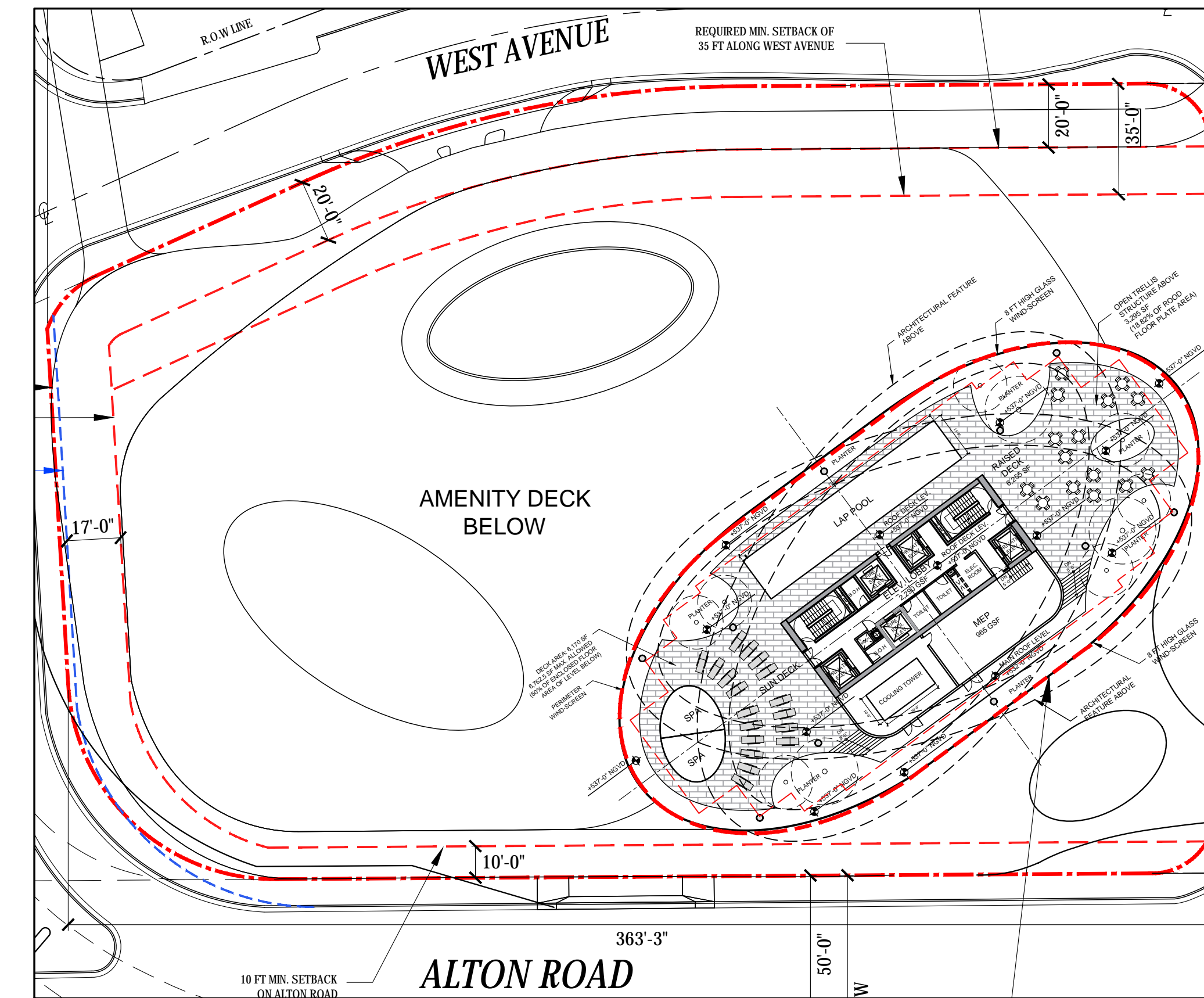

FLOOR PLATE 17,500 SF

ARQUITECTONICA

2900 Oak Avenue, Miami, FL 33133
T 305.372.1812 F 305.372.1175

No copies, transmissions, reproductions, or electronic manipulation of any portion of these drawings in whole or in part are to be made without the express written permission of Arquitectonica International. All designs indicated in these drawings are property of Arquitectonica International. All copyrights reserved (c) 2019. The data included in this study is conceptual in nature and will continue to be modified throughout the course of the projects development with the eventual integration of structural, MEP and life safety systems. As these are further refined, the numbers will be adjusted accordingly.

FINAL PB SUBMITTAL
500-600-700 ALTON ROAD
MIAMI BEACH, FL 33139

500 ALTON -
TOWER FLOOR PLATE DIAGRAM

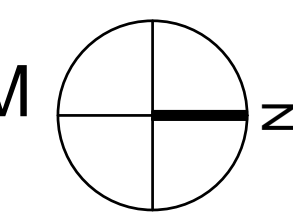

DATE:
05/24/2019

A0-14B

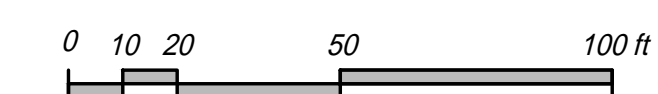

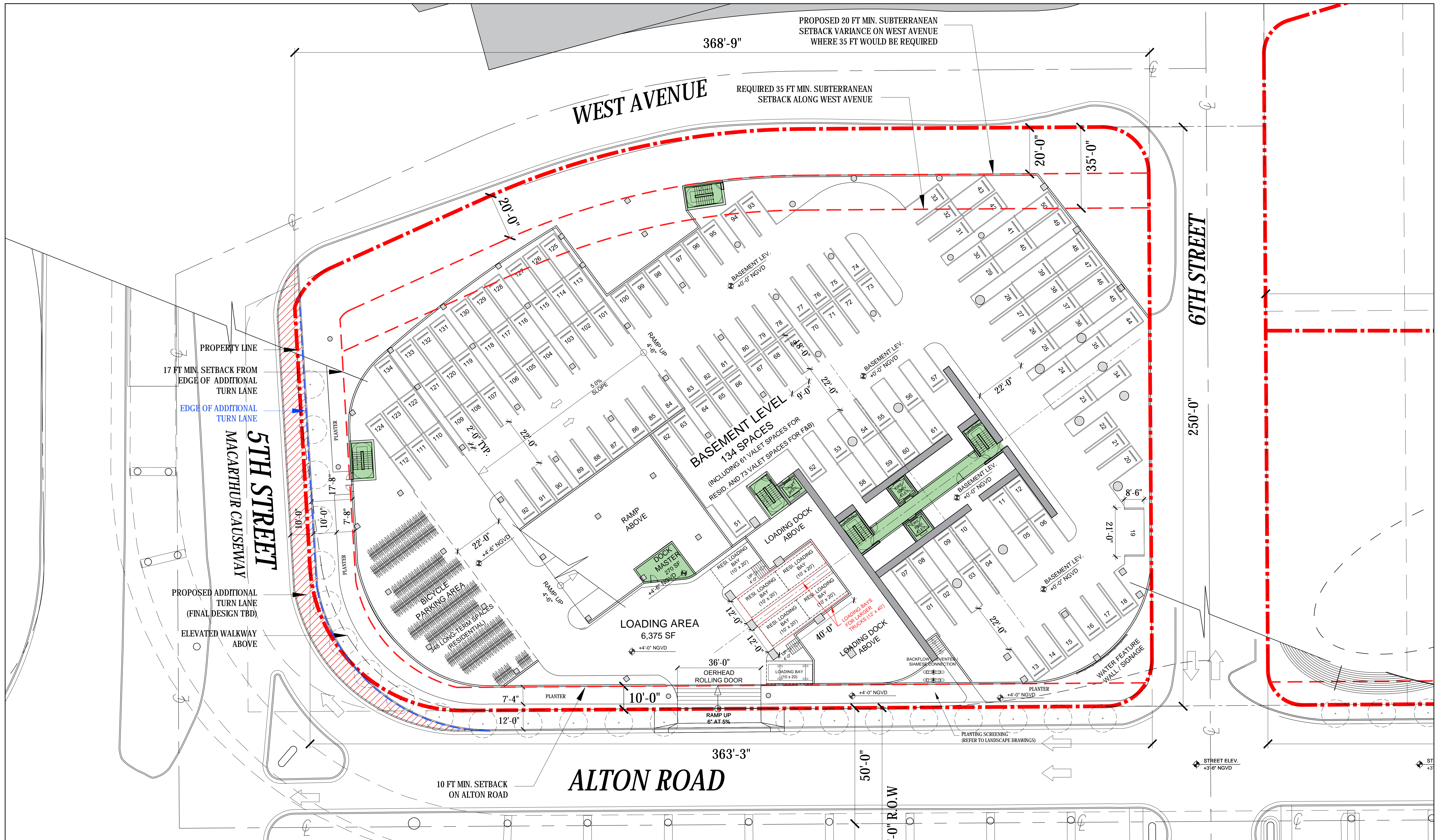

500 ALTON - BASEMENT LEVEL (EL. +0'-0" NGVD)

ARQUITECTONICA

2900 Oak Avenue, Miami, FL 33133
 T 305.372.1812 F 305.372.1175

No copies, transmissions, reproductions, or electronic manipulation of any portion of these drawings in whole or in part are to be made without the express written permission of Arquitectonica International. All designs indicated in these drawings are property of Arquitectonica International. All copyrights reserved (c) 2019. The data included in this study is conceptual in nature and will continue to be modified throughout the course of the projects development with the eventual integration of structural, MEP and life safety systems. As these are further refined, the numbers will be adjusted accordingly.

FINAL PB SUBMITTAL
 500-600-700 ALTON ROAD
 MIAMI BEACH, FL 33139

500 ALTON -
 FAR DIAGRAMS

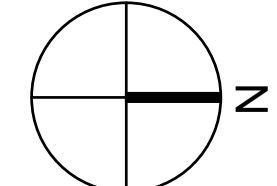

DATE:
 05/24/2019

A0-15

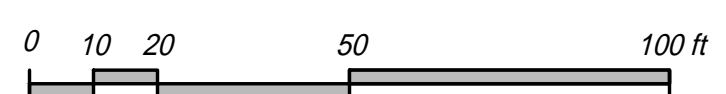

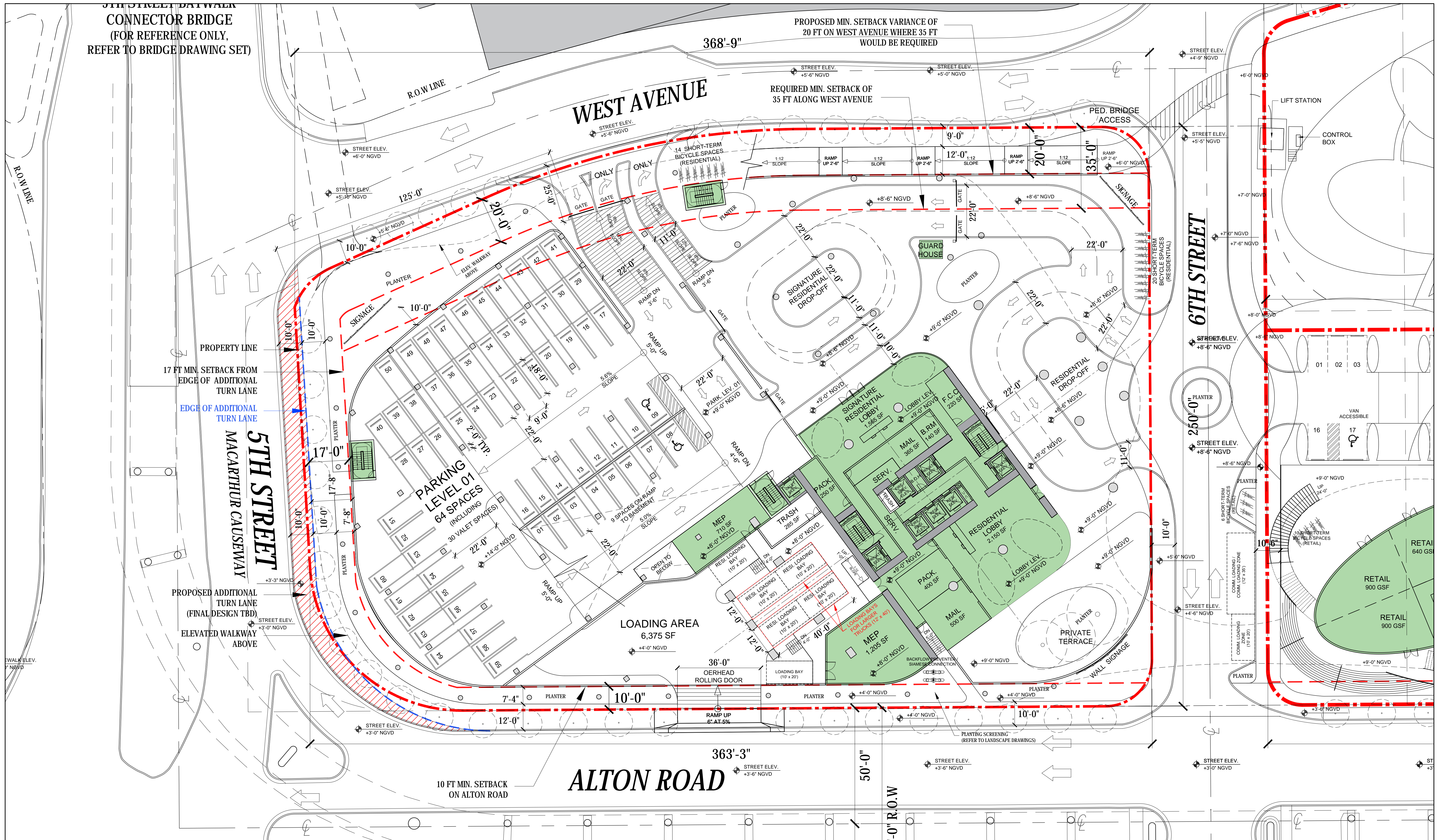

500 ALTON - LOBBY LEVEL (EL. +9'-0" NGVD)

ARQUITECTONICA

2900 Oak Avenue, Miami, FL 33133
 T 305.372.1812 F 305.372.1175

No copies, transmissions, reproductions, or electronic manipulation of any portion of these drawings in whole or in part are to be made without the express written permission of Arquitectonica International. All designs indicated in these drawings are property of Arquitectonica International. All copyrights reserved (c) 2019. The data included in this study is conceptual in nature and will continue to be modified throughout the course of the projects development with the eventual integration of structural, MEP and life safety systems. As these are further refined, the numbers will be adjusted accordingly.

FINAL PB SUBMITTAL
 500-600-700 ALTON ROAD
 MIAMI BEACH, FL 33139

500 ALTON -
 FAR DIAGRAMS

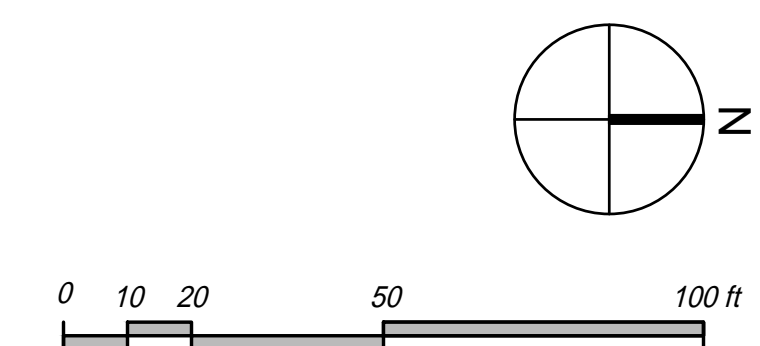

DATE:
 05/24/2019

A0-16



500 ALTON - PARKING LEVEL 02 (EL. +19'-0" NGVD)

ARQUITECTONICA

2900 Oak Avenue, Miami, FL 33133
 T 305.372.1812 F 305.372.1175

No copies, transmissions, reproductions, or electronic manipulation of any portion of these drawings in whole or in part are to be made without the express written permission of Arquitectonica International. All designs indicated in these drawings are property of Arquitectonica International. All copyrights reserved (c) 2019. The data included in this study is conceptual in nature and will continue to be modified throughout the course of the projects development with the eventual integration of structural, MEP and life safety systems. As these are further refined, the numbers will be adjusted accordingly.

FINAL PB SUBMITTAL
 500-600-700 ALTON ROAD
 MIAMI BEACH, FL 33139

500 ALTON -
 FAR DIAGRAMS

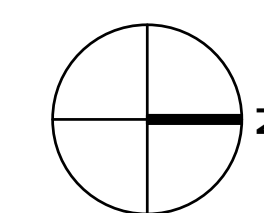

DATE:
 05/24/2019

A0-17

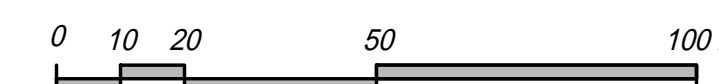

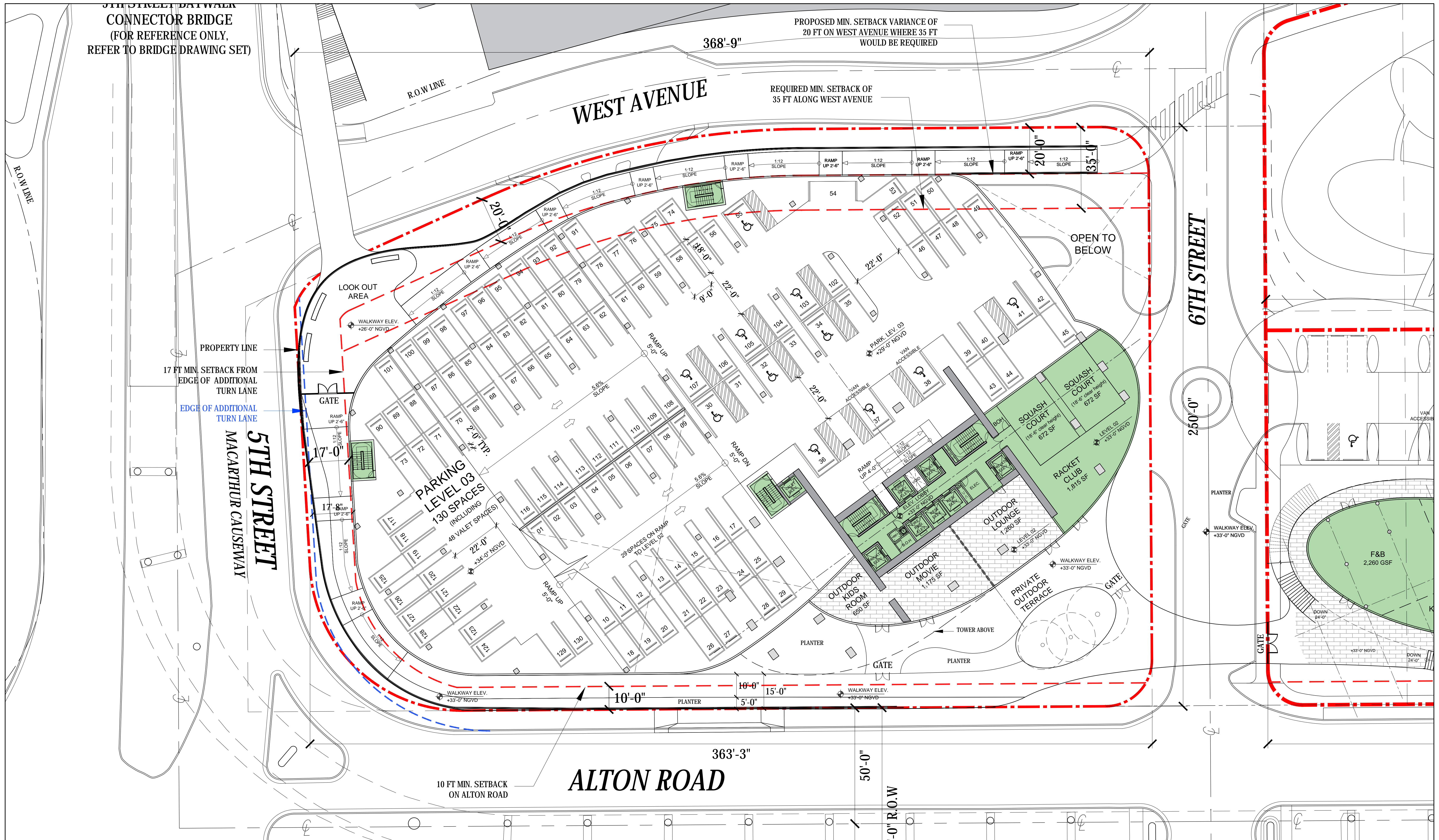

500 ALTON - PODIUM LEVEL 02 (EL. +33'-0" NGVD)

ARQUITECTONICA

2900 Oak Avenue, Miami, FL 33133
 T 305.372.1812 F 305.372.1175

No copies, transmissions, reproductions, or electronic manipulation of any portion of these drawings in whole or in part are to be made without the express written permission of Arquitectonica International. All designs indicated in these drawings are property of Arquitectonica International. All copyrights reserved (c) 2019. The data included in this study is conceptual in nature and will continue to be modified throughout the course of the projects development with the eventual integration of structural, MEP and life safety systems. As these are further refined, the numbers will be adjusted accordingly.

FINAL PB SUBMITTAL
 500-600-700 ALTON ROAD
 MIAMI BEACH, FL 33139

500 ALTON -
 FAR DIAGRAMS

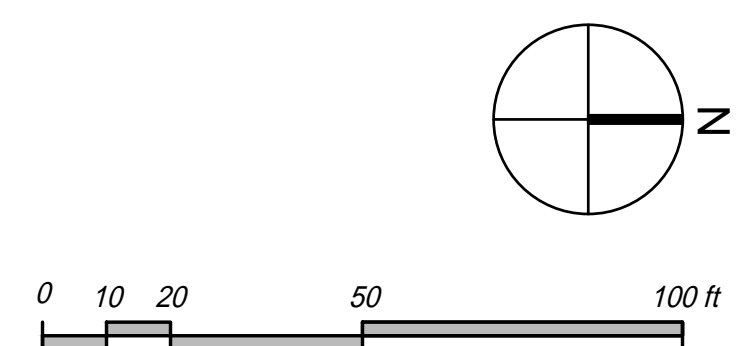

DATE:
 05/24/2019

A0-18

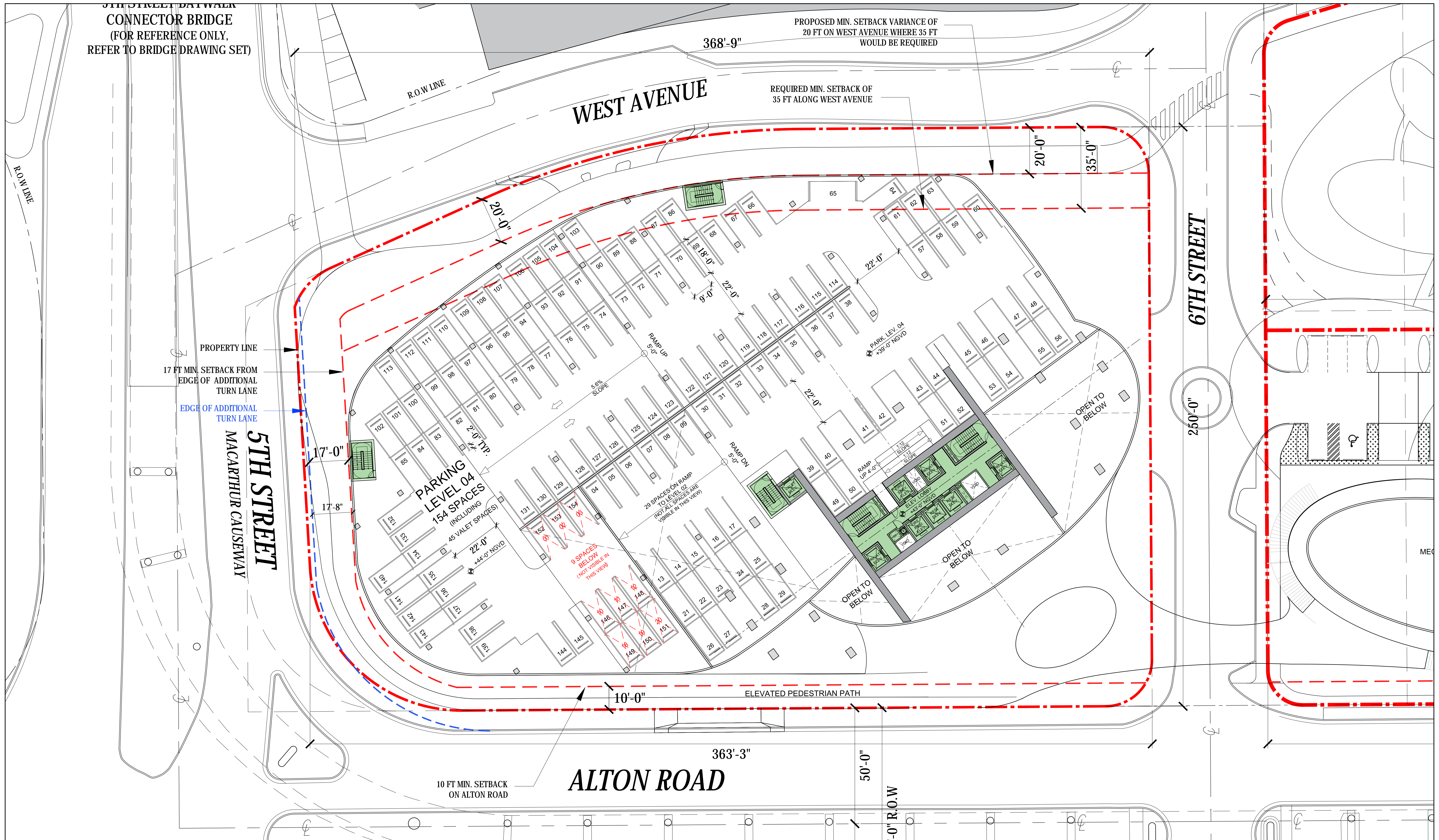

500 ALTON - PARKING LEVEL 04 (EL. +39'-0" NGVD)

ARQUITECTONICA

2900 Oak Avenue, Miami, FL 33133
 T 305.372.1812 F 305.372.1175

No copies, transmissions, reproductions, or electronic manipulation of any portion of these drawings in whole or in part are to be made without the express written permission of Arquitectonica International. All designs indicated in these drawings are property of Arquitectonica International. All copyrights reserved (c) 2019. The data included in this study is conceptual in nature and will continue to be modified throughout the course of the projects development with the eventual integration of structural, MEP and life safety systems. As these are further refined, the numbers will be adjusted accordingly.

FINAL PB SUBMITTAL
500-600-700 ALTON ROAD
MIAMI BEACH, FL 33139

500 ALTON -
FAR DIAGRAMS

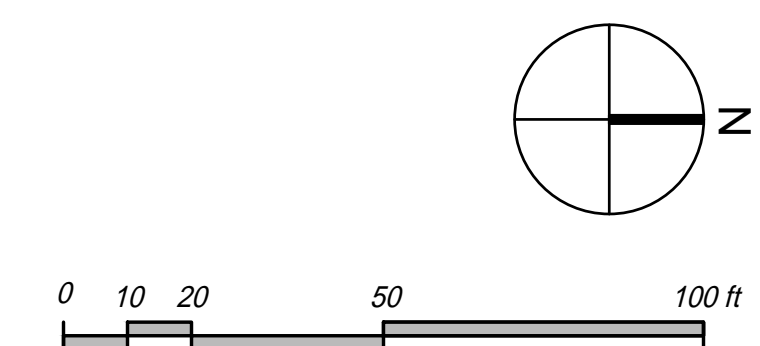

DATE:
 05/24/2019

A0-19

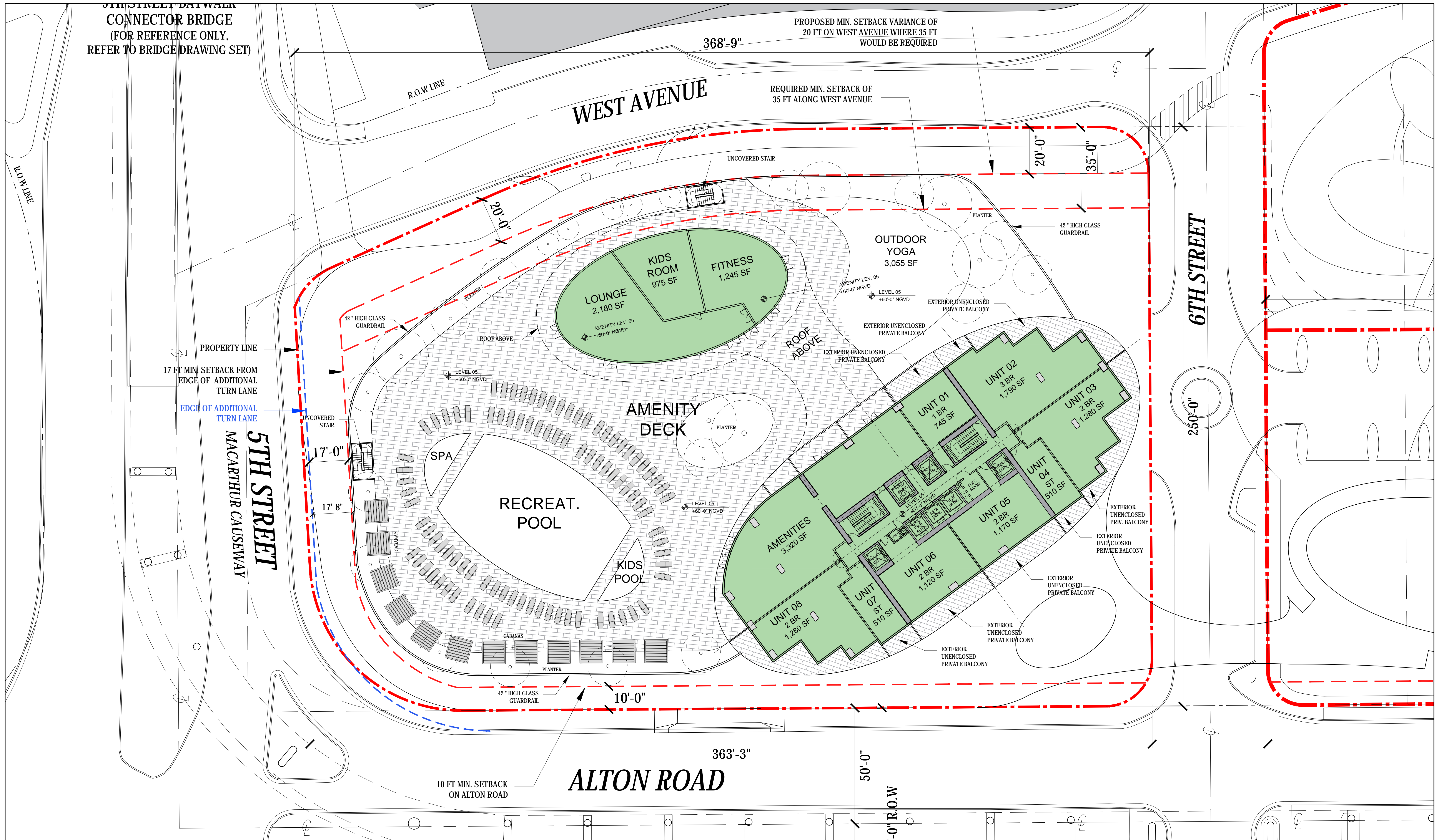

ARQUITECTONICA

2900 Oak Avenue, Miami, FL 33133
 T 305.372.1812 F 305.372.1175

No copies, transmissions, reproductions, or electronic manipulation of any portion of these drawings in whole or in part are to be made without the express written permission of Arquitectonica International. All designs indicated in these drawings are property of Arquitectonica International. All copyrights reserved (c) 2019. The data included in this study is conceptual in nature and will continue to be modified throughout the course of the projects development with the eventual integration of structural, MEP and life safety systems. As these are further refined, the numbers will be adjusted accordingly.

FINAL PB SUBMITTAL
500-600-700 ALTON ROAD
MIAMI BEACH, FL 33139

500 ALTON - FAR DIAGRAMS

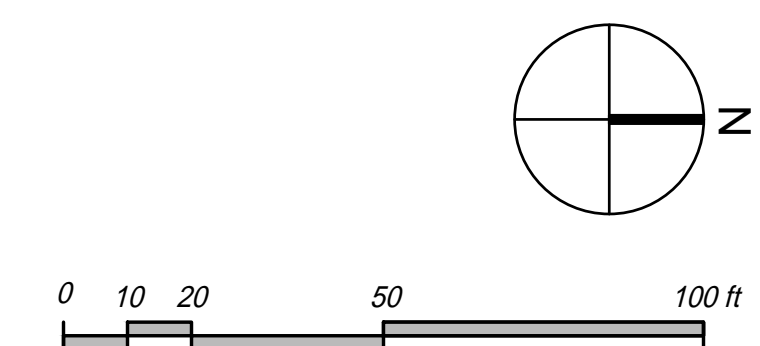

DATE:
 05/24/2019

A0-20

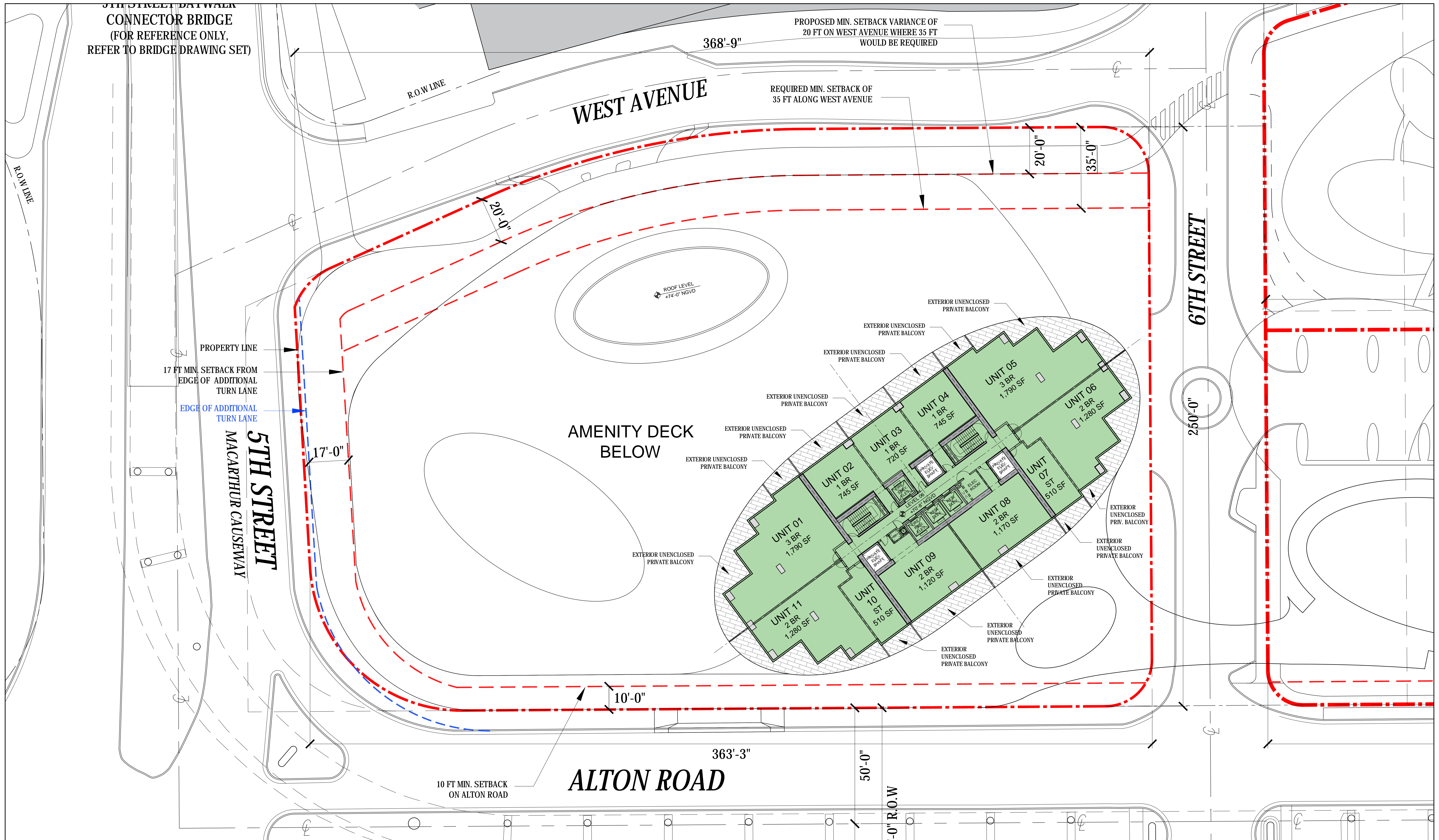

ARQUITECTONICA

2900 Oak Avenue, Miami, FL 33133
 T 305.372.1812 F 305.372.1175

No copies, transmissions, reproductions, or electronic manipulation of any portion of these drawings in whole or in part are to be made without the express written permission of Arquitectonica International. All designs indicated in these drawings are property of Arquitectonica International. All copyrights reserved (c) 2019. The data included in this study is conceptual in nature and will continue to be modified throughout the course of the projects development with the eventual integration of structural, MEP and life safety systems. As these are further refined, the numbers will be adjusted accordingly.

FINAL PB SUBMITTAL
 500-600-700 ALTON ROAD
 MIAMI BEACH, FL 33139

500 ALTON -
 FAR DIAGRAMS

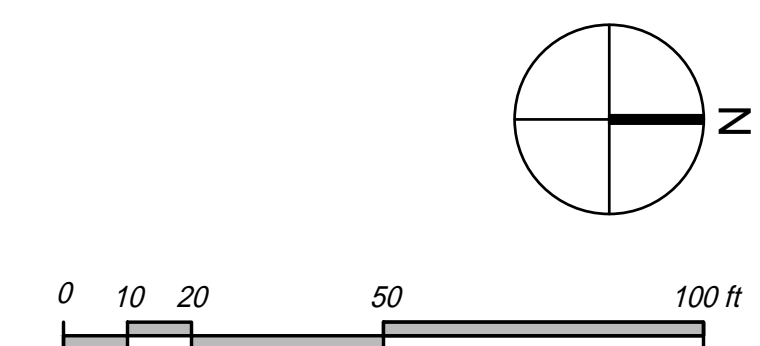

DATE:
 05/24/2019

A0-21

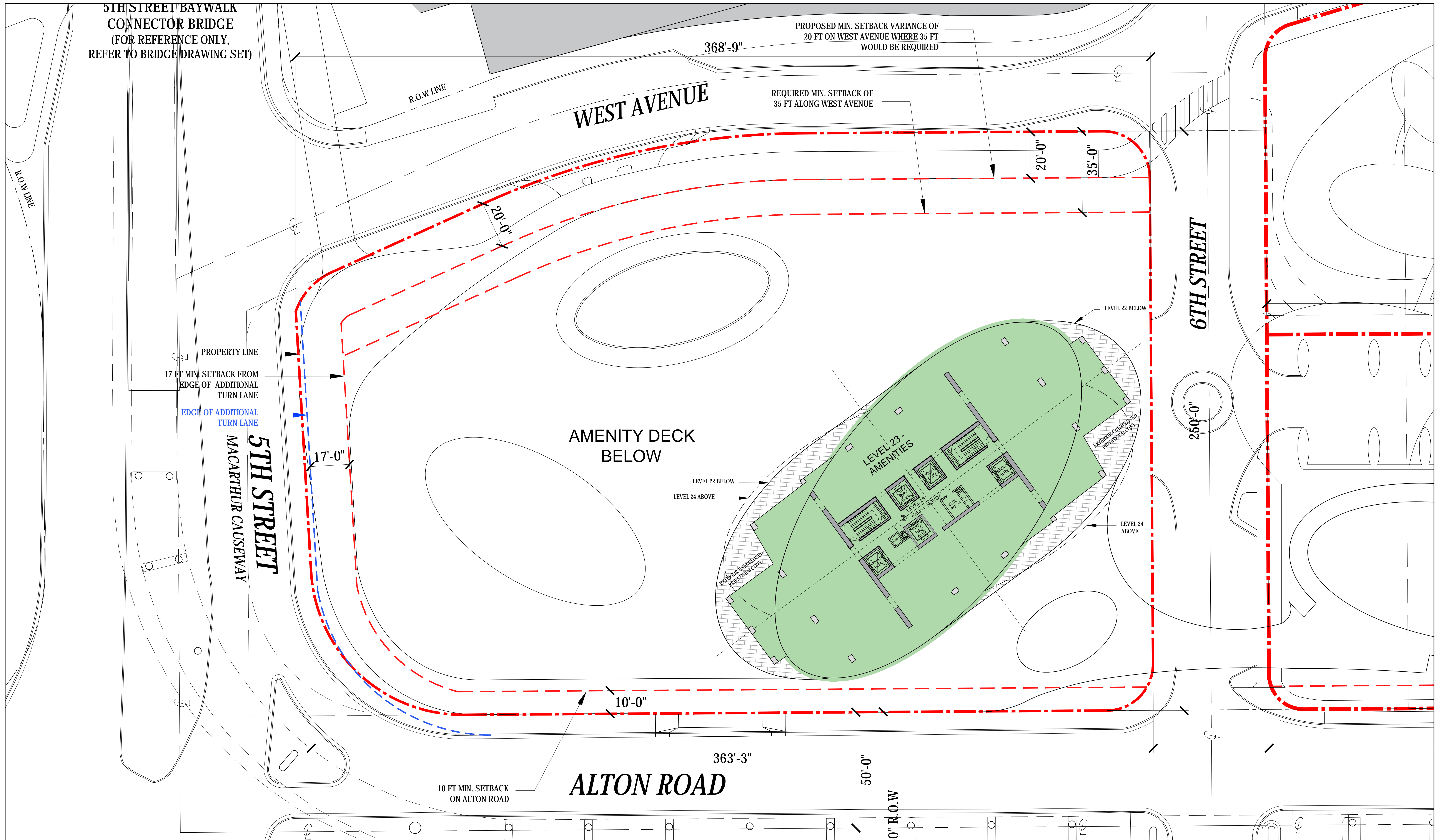

500 ALTON - LEVEL 23 (EL.+253'-4" NGVD)

ARQUITECTONICA

2900 Oak Avenue, Miami, FL 33133
T 305.372.1812 F 305.372.1175

No copies, transmissions, reproductions, or electronic manipulation of any portion of these drawings in whole or in part are to be made without the express written permission of Arquitectonica International. All designs indicated in these drawings are property of Arquitectonica International. All copyrights reserved (c) 2019. The data included in this study is conceptual in nature and will continue to be modified throughout the course of the projects development with the eventual integration of structural, MEP and life safety systems. As these are further refined, the numbers will be adjusted accordingly.

FINAL PB SUBMITTAL
500-600-700 ALTON ROAD
MIAMI BEACH, FL 33139

500 ALTON - FAR DIAGRAMS

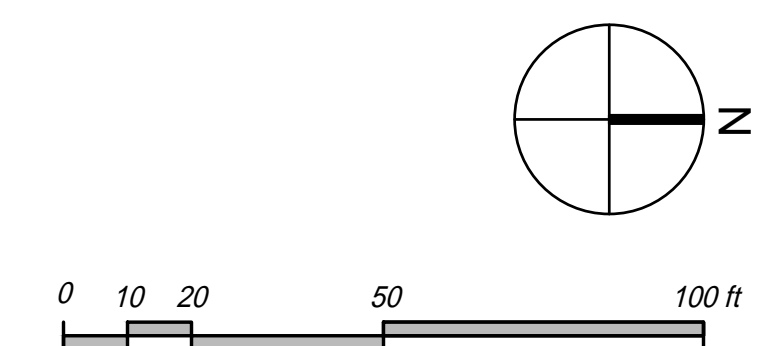

DATE:
05/24/2019

A0-22



ARQUITECTONICA

2900 Oak Avenue, Miami, FL 33133
T 305.372.1812 F 305.372.1175

No copies, transmissions, reproductions, or electronic manipulation of any portion of these drawings in whole or in part are to be made without the express written permission of Arquitectonica International. All designs indicated in these drawings are property of Arquitectonica International. All copyrights reserved (c) 2019. The data included in this study is conceptual in nature and will continue to be modified throughout the course of the projects development with the eventual integration of structural, MEP and life safety systems. As these are further refined, the numbers will be adjusted accordingly.

FINAL PB SUBMITTAL
500-600-700 ALTON ROAD
MIAMI BEACH, FL 33139

500 ALTON -
FAR DIAGRAMS

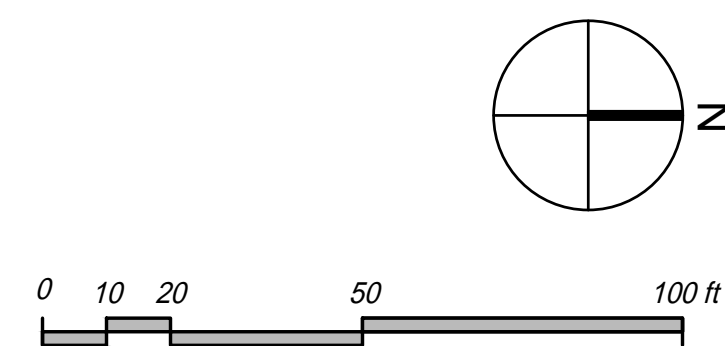

DATE:
05/24/2019

A0-23

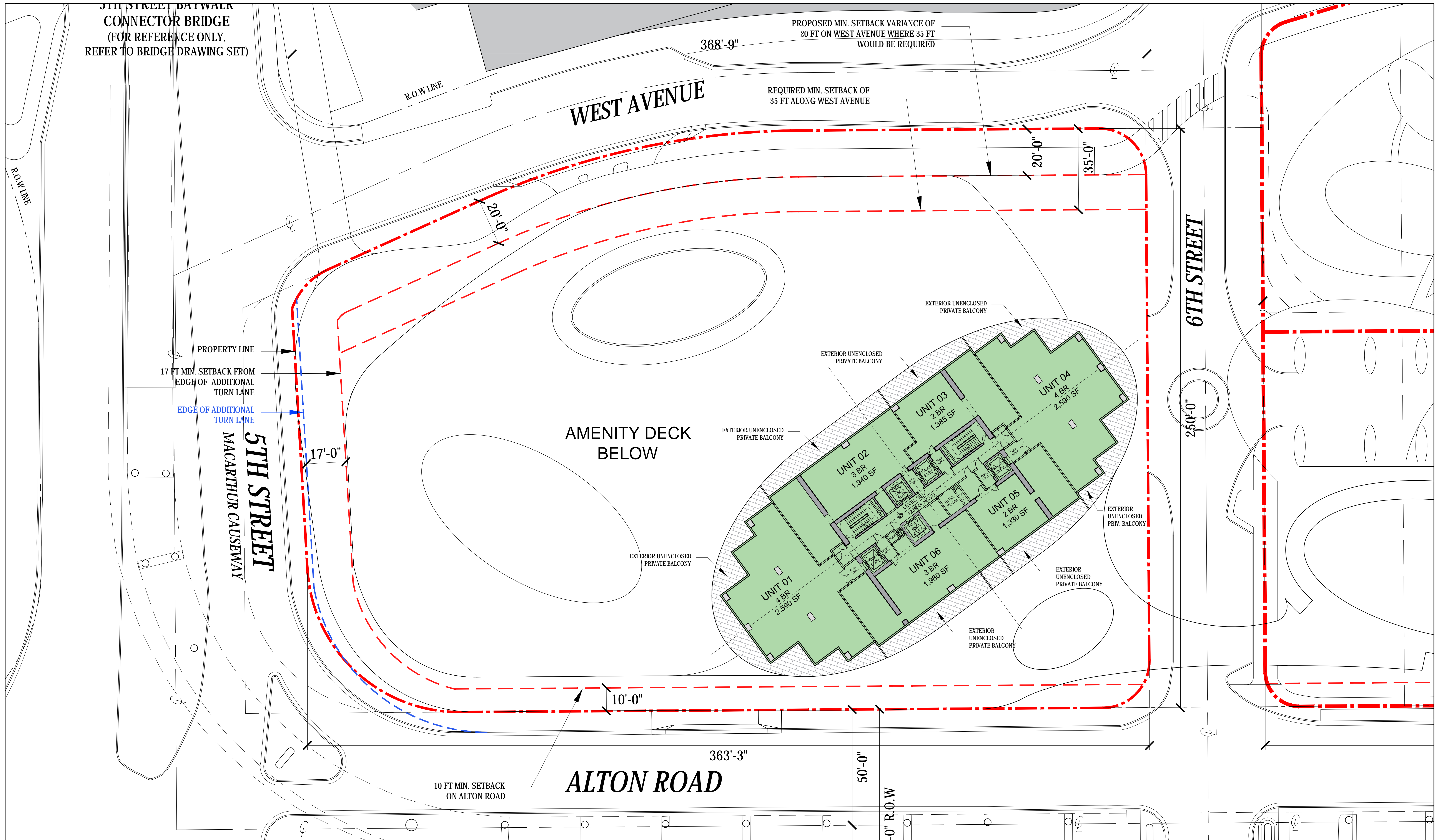

ARQUITECTONICA

2900 Oak Avenue, Miami, FL 33133
 T 305.372.1812 F 305.372.1175

No copies, transmissions, reproductions, or electronic manipulation of any portion of these drawings in whole or in part are to be made without the express written permission of Arquitectonica International. All designs indicated in these drawings are property of Arquitectonica International. All copyrights reserved (c) 2019. The data included in this study is conceptual in nature and will continue to be modified throughout the course of the projects development with the eventual integration of structural, MEP and life safety systems. As these are further refined, the numbers will be adjusted accordingly.

FINAL PB SUBMITTAL
 500-600-700 ALTON ROAD
 MIAMI BEACH, FL 33139

500 ALTON -
 FAR DIAGRAMS

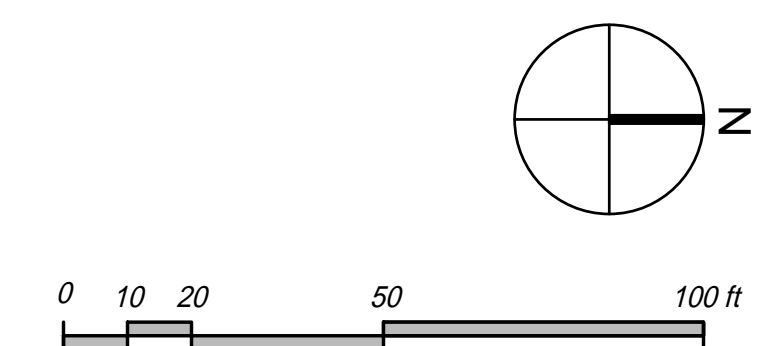

DATE:
 05/24/2019

A0-24

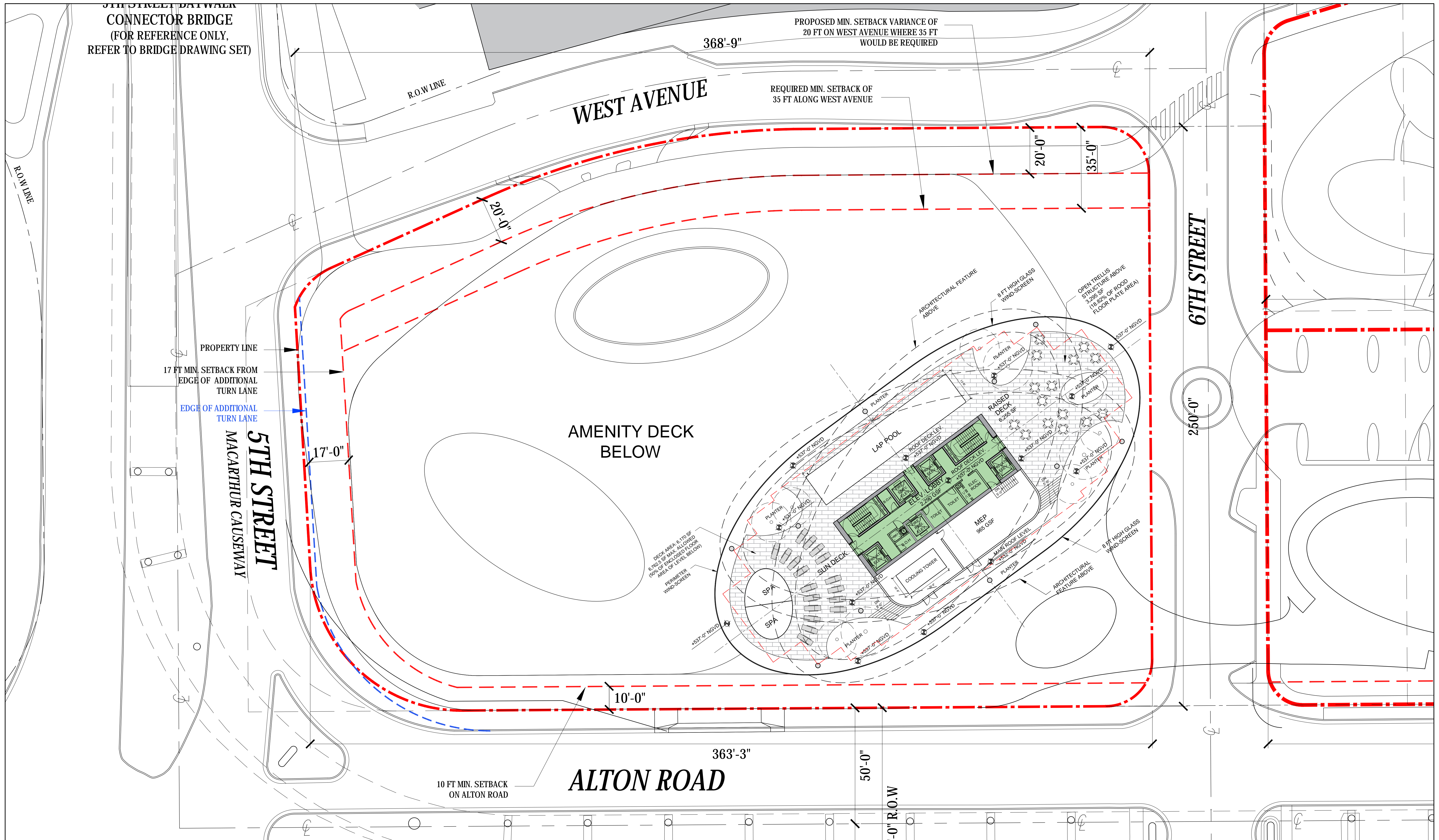

500 ALTON - MAIN ROOF LEVEL (EL. +532'-0" NGVD)

ARQUITECTONICA

2900 Oak Avenue, Miami, FL 33133
 T 305.372.1812 F 305.372.1175

No copies, transmissions, reproductions, or electronic manipulation of any portion of these drawings in whole or in part are to be made without the express written permission of Arquitectonica International. All designs indicated in these drawings are property of Arquitectonica International. All copyrights reserved (c) 2019. The data included in this study is conceptual in nature and will continue to be modified throughout the course of the projects development with the eventual integration of structural, MEP and life safety systems. As these are further refined, the numbers will be adjusted accordingly.

FINAL PB SUBMITTAL
 500-600-700 ALTON ROAD
 MIAMI BEACH, FL 33139

500 ALTON -
 FAR DIAGRAMS

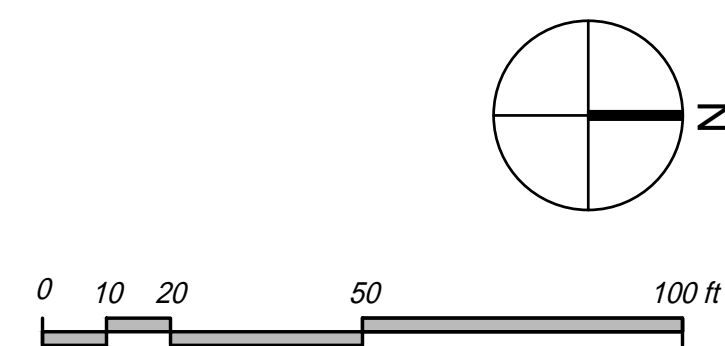

DATE:
 05/24/2019

A0-25A

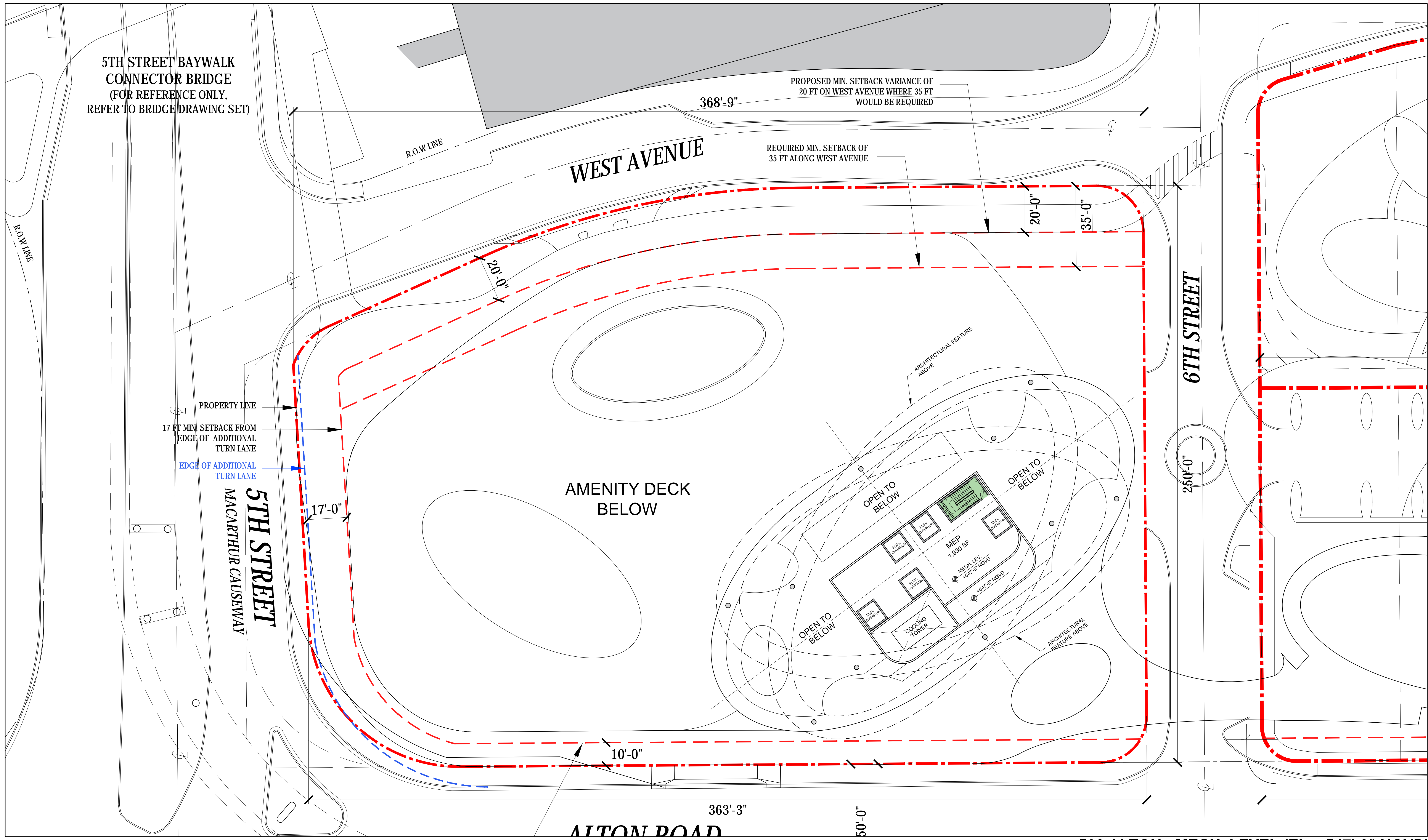

500 ALTON - MECH. LEVEL (EL. +547'-0" NGVD)

ARQUITECTONICA

2900 Oak Avenue, Miami, FL 33133
 T 305.372.1812 F 305.372.1175

No copies, transmissions, reproductions, or electronic manipulation of any portion of these drawings in whole or in part are to be made without the express written permission of Arquitectonica International. All designs indicated in these drawings are property of Arquitectonica International. All copyrights reserved (c) 2019. The data included in this study is conceptual in nature and will continue to be modified throughout the course of the projects development with the eventual integration of structural, MEP and life safety systems. As these are further refined, the numbers will be adjusted accordingly.

FINAL PB SUBMITTAL
 500-600-700 ALTON ROAD
 MIAMI BEACH, FL 33139

500 ALTON -
 FAR DIAGRAMS

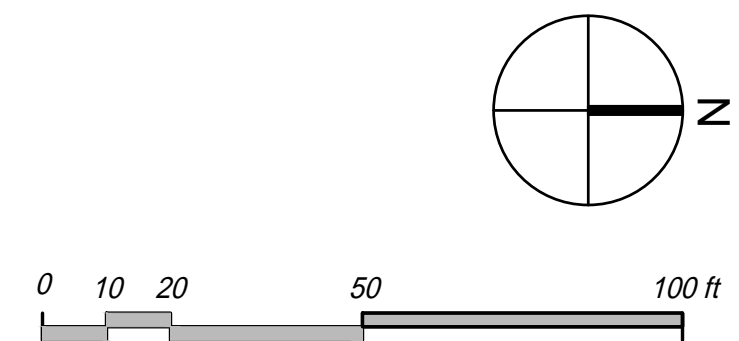

DATE:
 05/24/2019

A0-25B

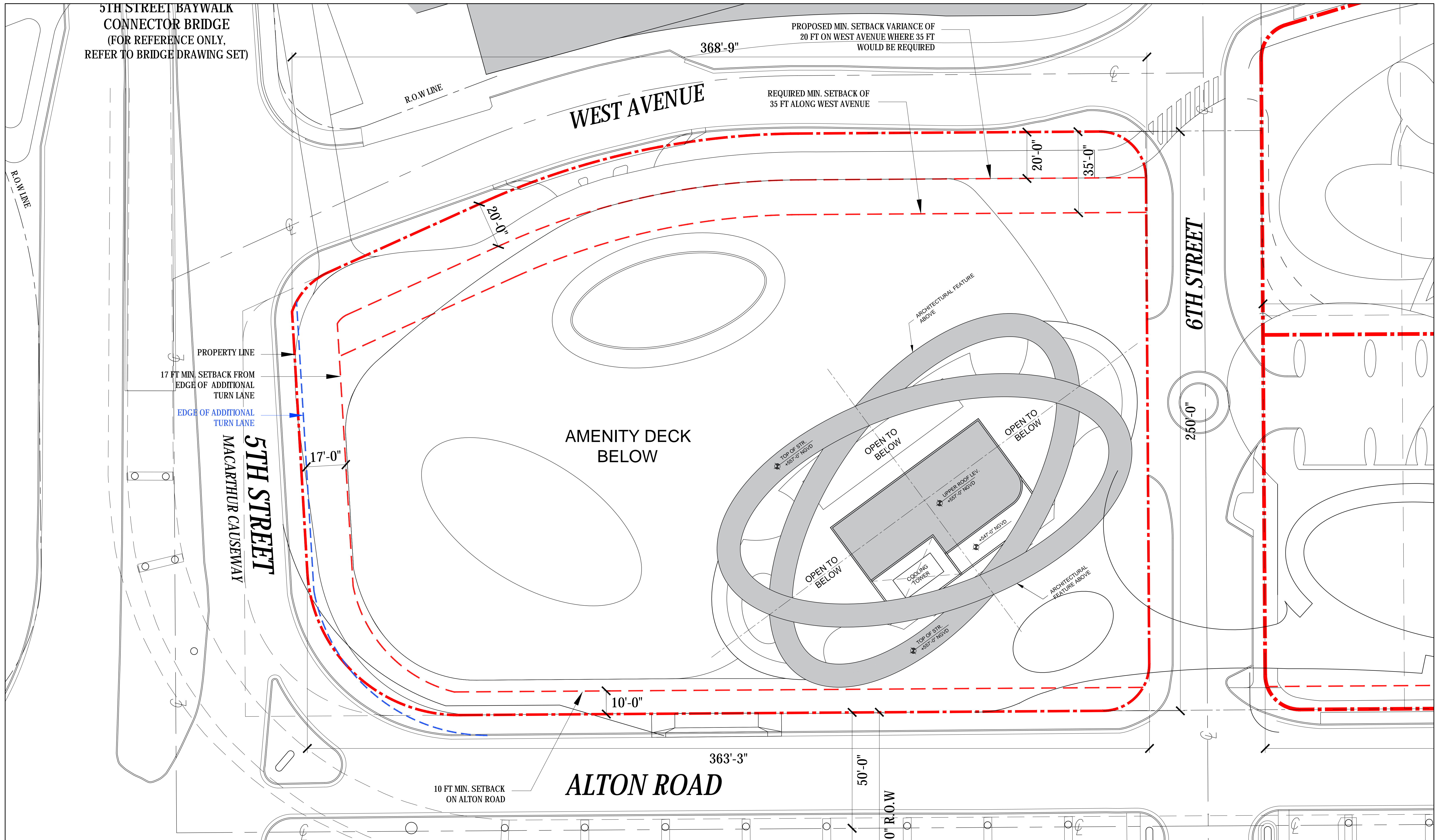

500 ALTON - UPPER ROOF LEVEL (EL. +557'-0" NGVD)

ARQUITECTONICA

2900 Oak Avenue, Miami, FL 33133
 T 305.372.1812 F 305.372.1175

No copies, transmissions, reproductions, or electronic manipulation of any portion of these drawings in whole or in part are to be made without the express written permission of Arquitectonica International. All designs indicated in these drawings are property of Arquitectonica International. All copyrights reserved (c) 2019. The data included in this study is conceptual in nature and will continue to be modified throughout the course of the projects development with the eventual integration of structural, MEP and life safety systems. As these are further refined, the numbers will be adjusted accordingly.

FINAL PB SUBMITTAL
 500-600-700 ALTON ROAD
 MIAMI BEACH, FL 33139

500 ALTON -
 FAR DIAGRAMS

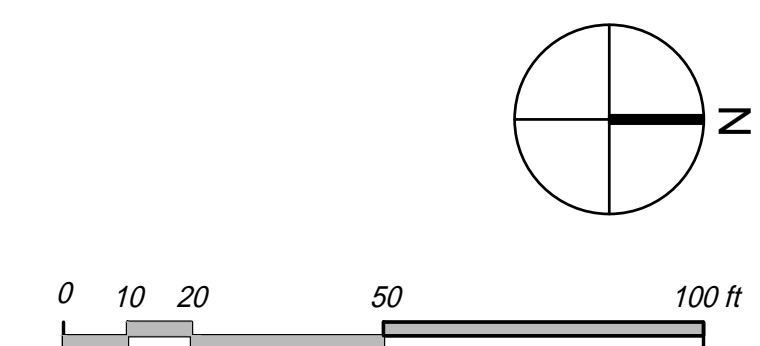

DATE:
 05/24/2019

A0-25C

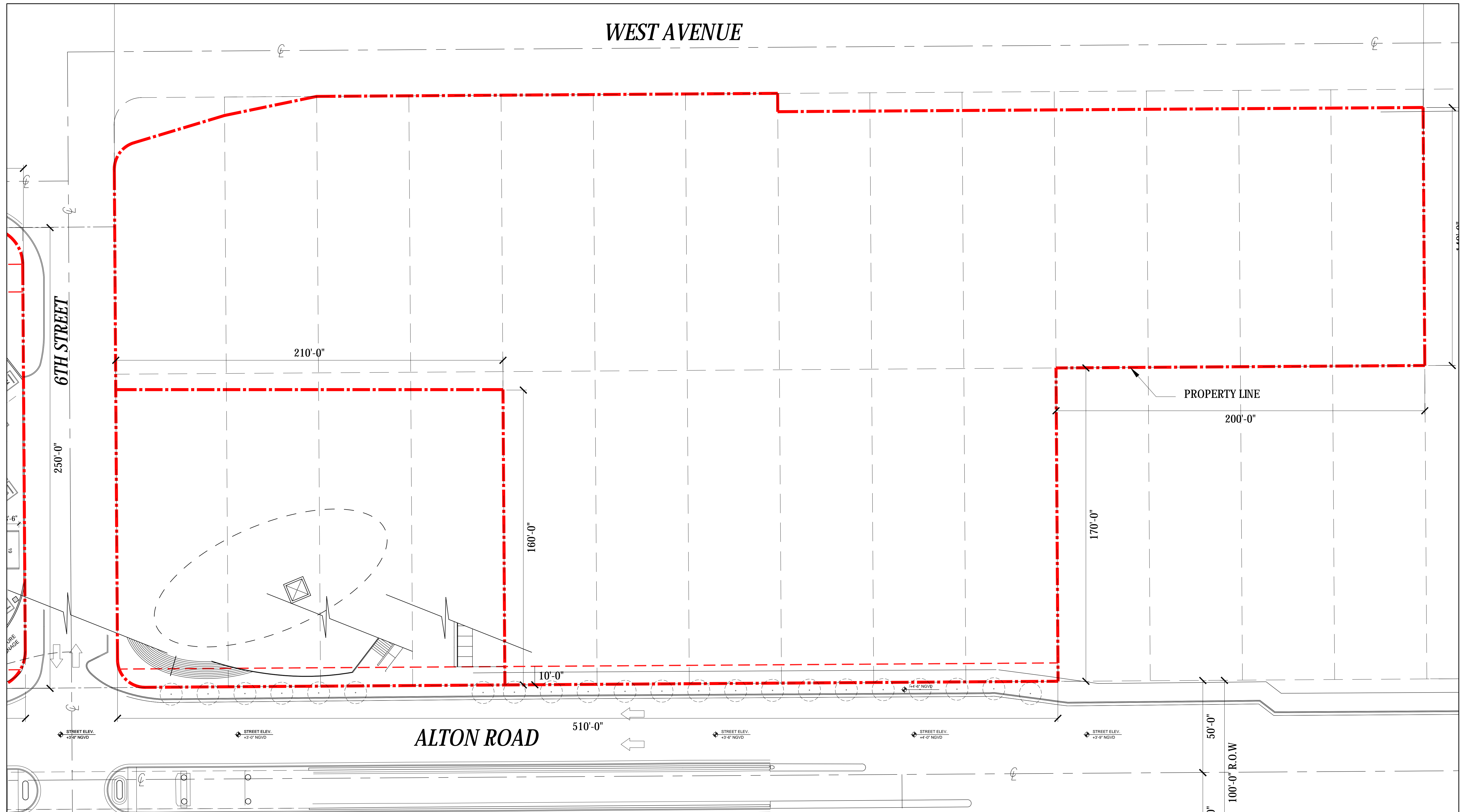

600/700 ALTON - SIDEWALK LEVEL (EL. +4'-0" NGVD)

ARQUITECTONICA

2900 Oak Avenue, Miami, FL 33133
 T 305.372.1812 F 305.372.1175

No copies, transmissions, reproductions, or electronic manipulation of any portion of these drawings in whole or in part are to be made without the express written permission of Arquitectonica International. All designs indicated in these drawings are property of Arquitectonica International. All copyrights reserved (c) 2019. The data included in this study is conceptual in nature and will continue to be modified throughout the course of the projects development with the eventual integration of structural, MEP and life safety systems. As these are further refined, the numbers will be adjusted accordingly.

FINAL PB SUBMITTAL
 500-600-700 ALTON ROAD
 MIAMI BEACH, FL 33139

600/700 ALTON -
 FAR DIAGRAM

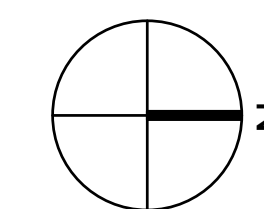

DATE:
 05/24/2019

A0-26A

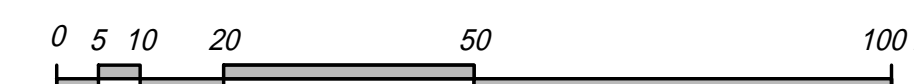

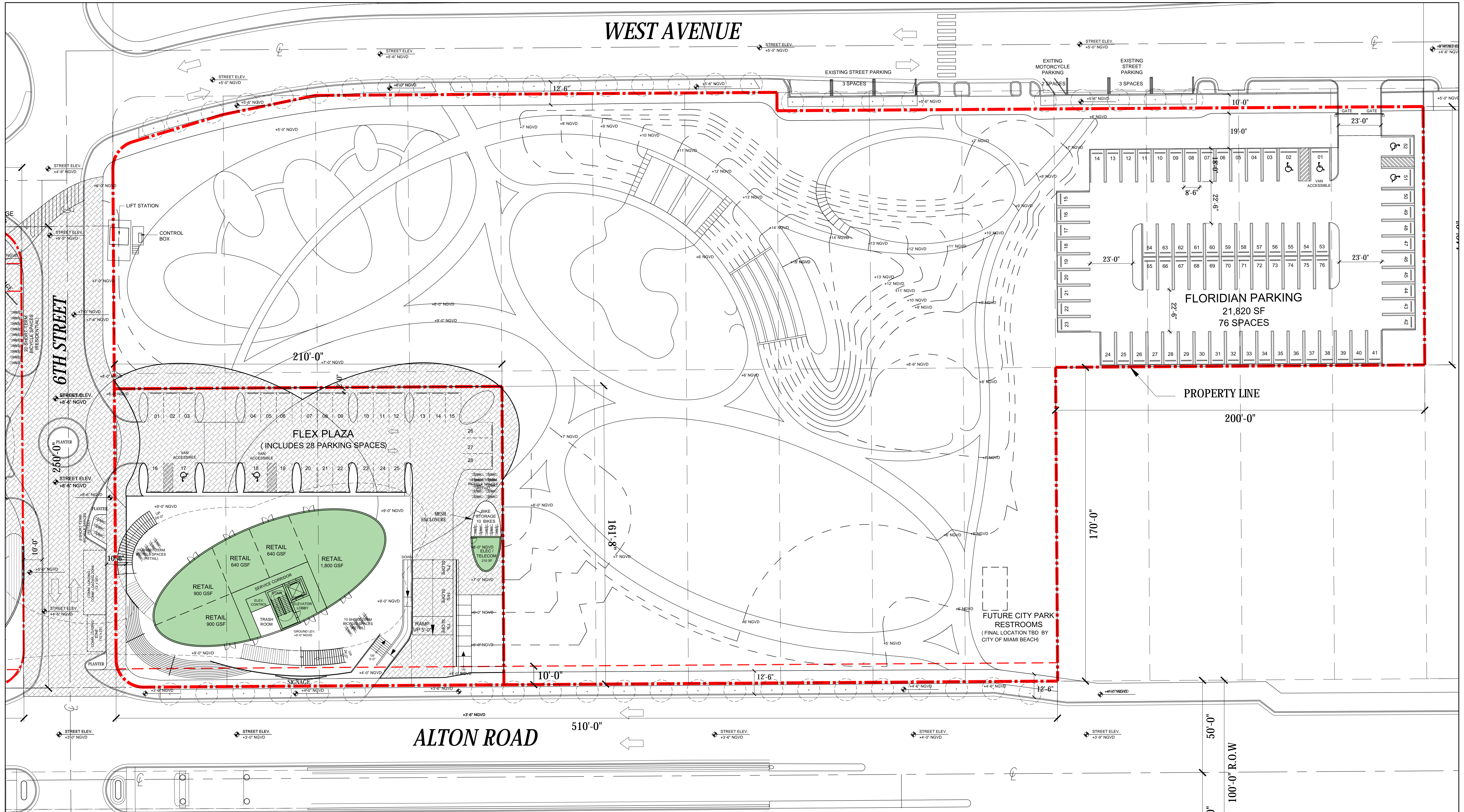

600/700 ALTON - GROUND LEVEL (EL. +9'-0" NGVD)

ARQUITECTONICA

2900 Oak Avenue, Miami, FL 33133
 T 305.372.1812 F 305.372.1175

No copies, transmissions, reproductions, or electronic manipulation of any portion of these drawings in whole or in part are to be made without the express written permission of Arquitectonica International. All designs indicated in these drawings are property of Arquitectonica International. All copyrights reserved (c) 2019. The data included in this study is conceptual in nature and will continue to be modified throughout the course of the projects development with the eventual integration of structural, MEP and life safety systems. As these are further refined, the numbers will be adjusted accordingly.

FINAL PB SUBMITTAL
 500-600-700 ALTON ROAD
 MIAMI BEACH, FL 33139

600/700 ALTON -
 FAR DIAGRAM

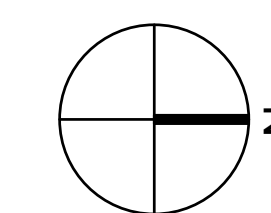

DATE:
 05/24/2019

A0-26B

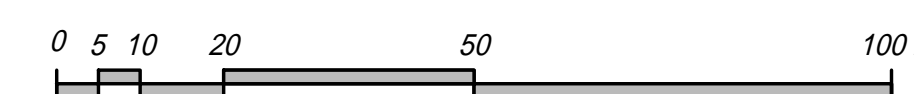

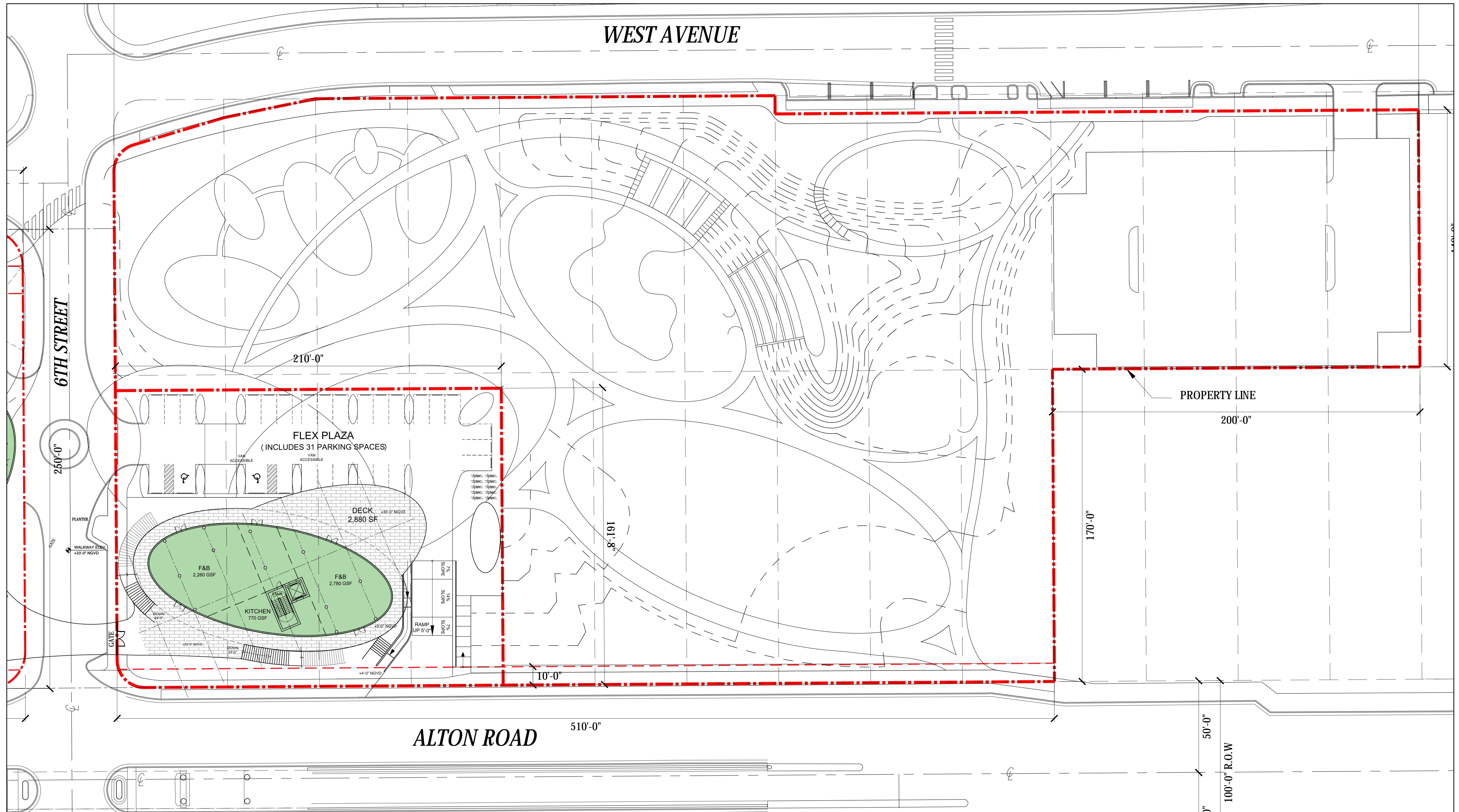

600/700 ALTON - LEVEL 2 (EL. +33'-0" NGVD)

ARQUITECTONICA

2900 Oak Avenue, Miami, FL 33133
 T 305.372.1812 F 305.372.1175

No copies, transmissions, reproductions, or electronic manipulation of any portion of these drawings in whole or in part are to be made without the express written permission of Arquitectonica International. All designs indicated in these drawings are property of Arquitectonica International. All copyrights reserved (c) 2019. The data included in this study is conceptual in nature and will continue to be modified throughout the course of the projects development with the eventual integration of structural, MEP and life safety systems. As these are further refined, the numbers will be adjusted accordingly.

FINAL PB SUBMITTAL
 500-600-700 ALTON ROAD
 MIAMI BEACH, FL 33139

600/700 ALTON -
 FAR DIAGRAM

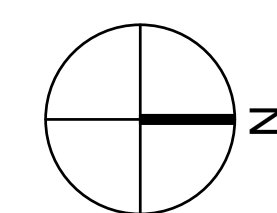

DATE:
 05/24/2019

A0-26C

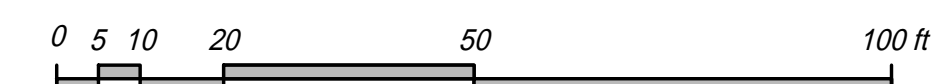

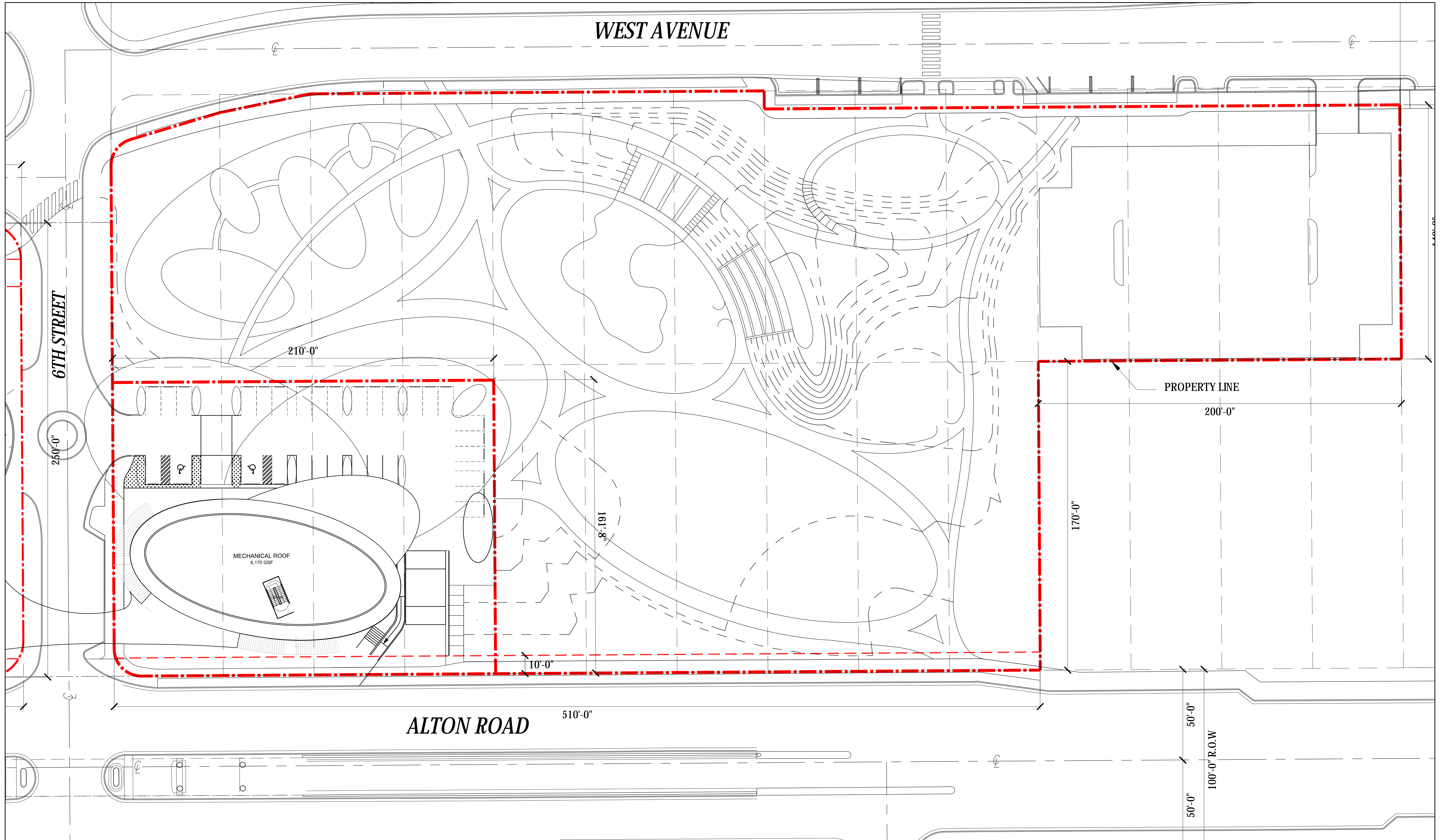

600/700 ALTON - MECHANICAL ROOF LEVEL (EL. +51'-0" NGVD)

ARQUITECTONICA

2900 Oak Avenue, Miami, FL 33133
 T 305.372.1812 F 305.372.1175

No copies, transmissions, reproductions, or electronic manipulation of any portion of these drawings in whole or in part are to be made without the express written permission of Arquitectonica International. All designs indicated in these drawings are property of Arquitectonica International. All copyrights reserved (c) 2019. The data included in this study is conceptual in nature and will continue to be modified throughout the course of the projects development with the eventual integration of structural, MEP and life safety systems. As these are further refined, the numbers will be adjusted accordingly.

FINAL PB SUBMITTAL
500-600-700 ALTON ROAD
MIAMI BEACH, FL 33139

600/700 ALTON -
 FAR DIAGRAM

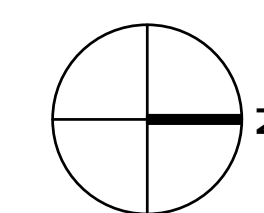

DATE:
 05/24/2019

A0-27

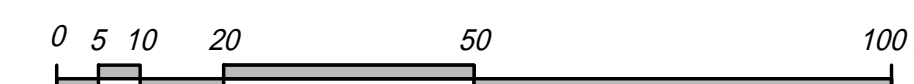

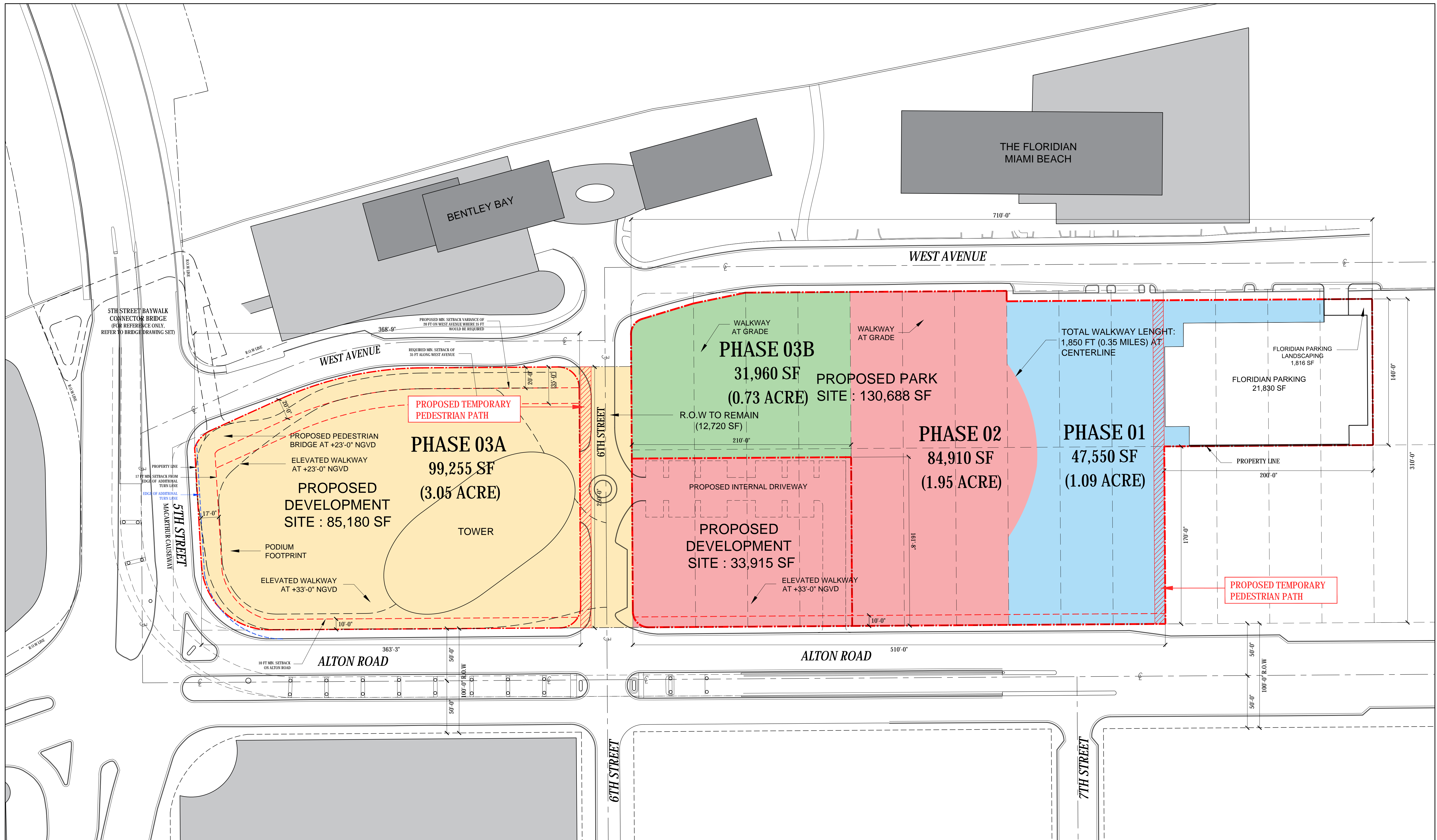

ARQUITECTONICA

2900 Oak Avenue, Miami, FL 33133
 T 305.372.1812 F 305.372.1175

No copies, transmissions, reproductions, or electronic manipulation of any portion of these drawings in whole or in part are to be made without the express written permission of Arquitectonica International. All designs indicated in these drawings are property of Arquitectonica International. All copyrights reserved (c) 2019. The data included in this study is conceptual in nature and will continue to be modified throughout the course of the projects development with the eventual integration of structural, MEP and life safety systems. As these are further refined, the numbers will be adjusted accordingly.

FINAL PB SUBMITTAL
 500-600-700 ALTON ROAD
 MIAMI BEACH, FL 33139

CONSTRUCTION PHASING
 PLAN

Note: Areas are approximate

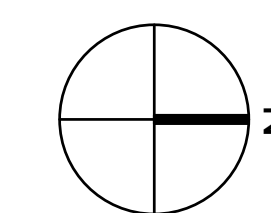

DATE:
 05/24/2019

A0-28

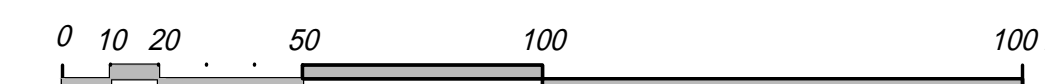

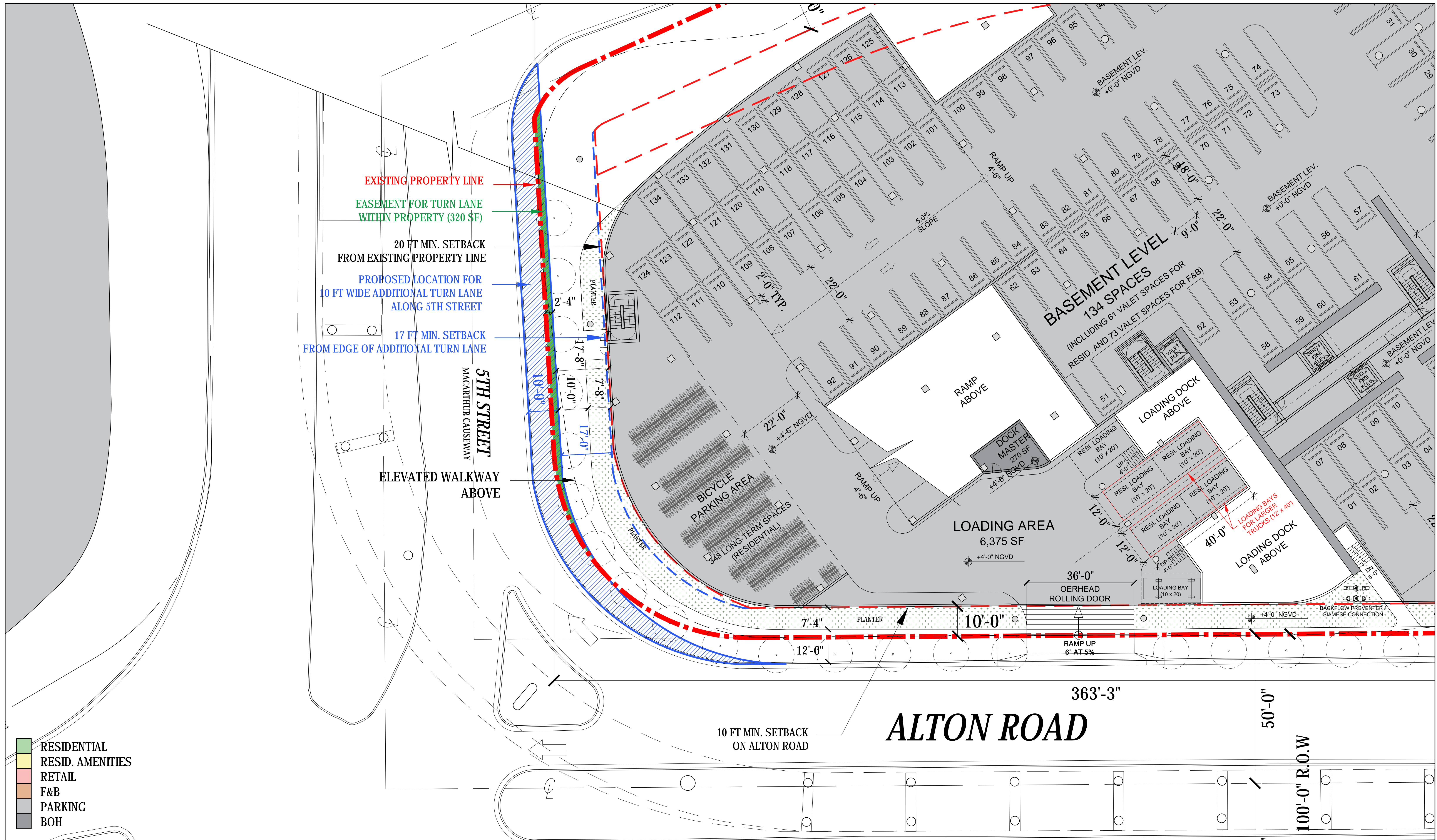

ARQUITECTONICA

2900 Oak Avenue, Miami, FL 33133
T 305.372.1812 F 305.372.1175

No copies, transmissions, reproductions, or electronic manipulation of any portion of these drawings in whole or in part are to be made without the express written permission of Arquitectonica International. All designs indicated in these drawings are property of Arquitectonica International. All copyrights reserved (c) 2019. The data included in this study is conceptual in nature and will continue to be modified throughout the course of the projects development with the eventual integration of structural, MEP and life safety systems. As these are further refined, the numbers will be adjusted accordingly.

FINAL PB SUBMITTAL
500-600-700 ALTON ROAD
MIAMI BEACH, FL 33139

**5TH STREET ADDITIONAL
TURN LANE DIAGRAM**

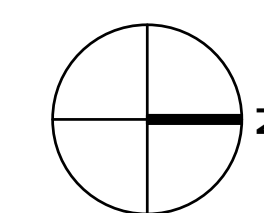

DATE:
05/24/2019

A0-29

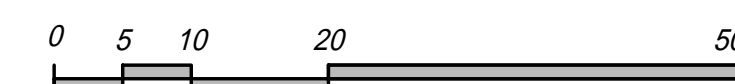



ARQUITECTONICA

2900 Oak Avenue, Miami, FL 33133
 T 305.372.1812 F 305.372.1175

No copies, transmissions, reproductions, or electronic manipulation of any portion of these drawings in whole or in part are to be made without the express written permission of Arquitectonica International. All designs indicated in these drawings are property of Arquitectonica International. All copyrights reserved (c) 2019. The data included in this study is conceptual in nature and will continue to be modified throughout the course of the projects development with the eventual integration of structural, MEP and life safety systems. As these are further refined, the numbers will be adjusted accordingly.

FINAL PB SUBMITTAL
 500-600-700 ALTON ROAD
 MIAMI BEACH, FL 33139

RENDERED SITE PLAN

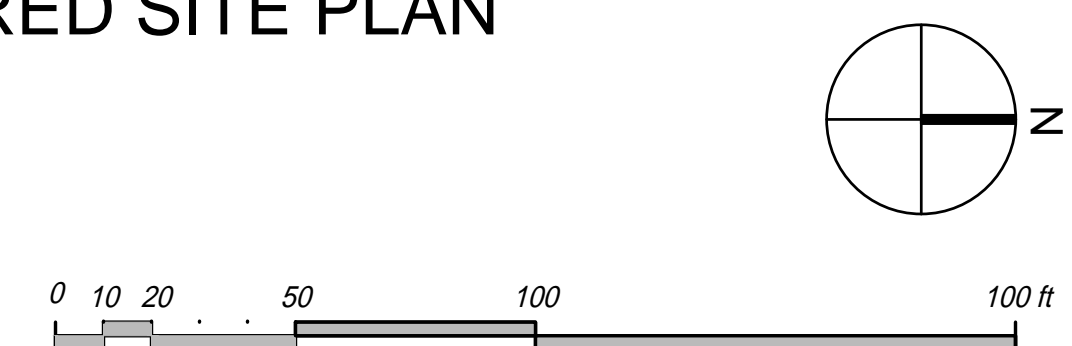

DATE:
 05/24/2019

A1-00



ARQUITECTONICA

2900 Oak Avenue, Miami, FL 33133
 T 305.372.1812 F 305.372.1175

No copies, transmissions, reproductions, or electronic manipulation of any portion of these drawings in whole or in part are to be made without the express written permission of Arquitectonica International. All designs indicated in these drawings are property of Arquitectonica International. All copyrights reserved (c) 2019. The data included in this study is conceptual in nature and will continue to be modified throughout the course of the projects development with the eventual integration of structural, MEP and life safety systems. As these are further refined, the numbers will be adjusted accordingly.

FINAL PB SUBMITTAL
500-600-700 ALTON ROAD
 MIAMI BEACH, FL 33139

500 ALTON -
BASEMENT LEVEL
 (EL. +0'-0" NGVD)

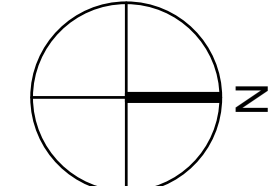
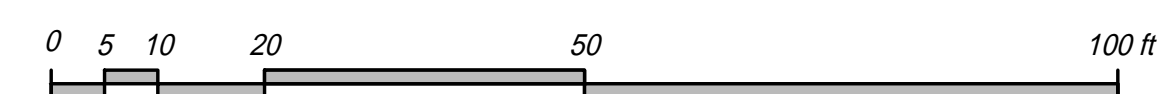

DATE:
 05/24/2019

A1-01

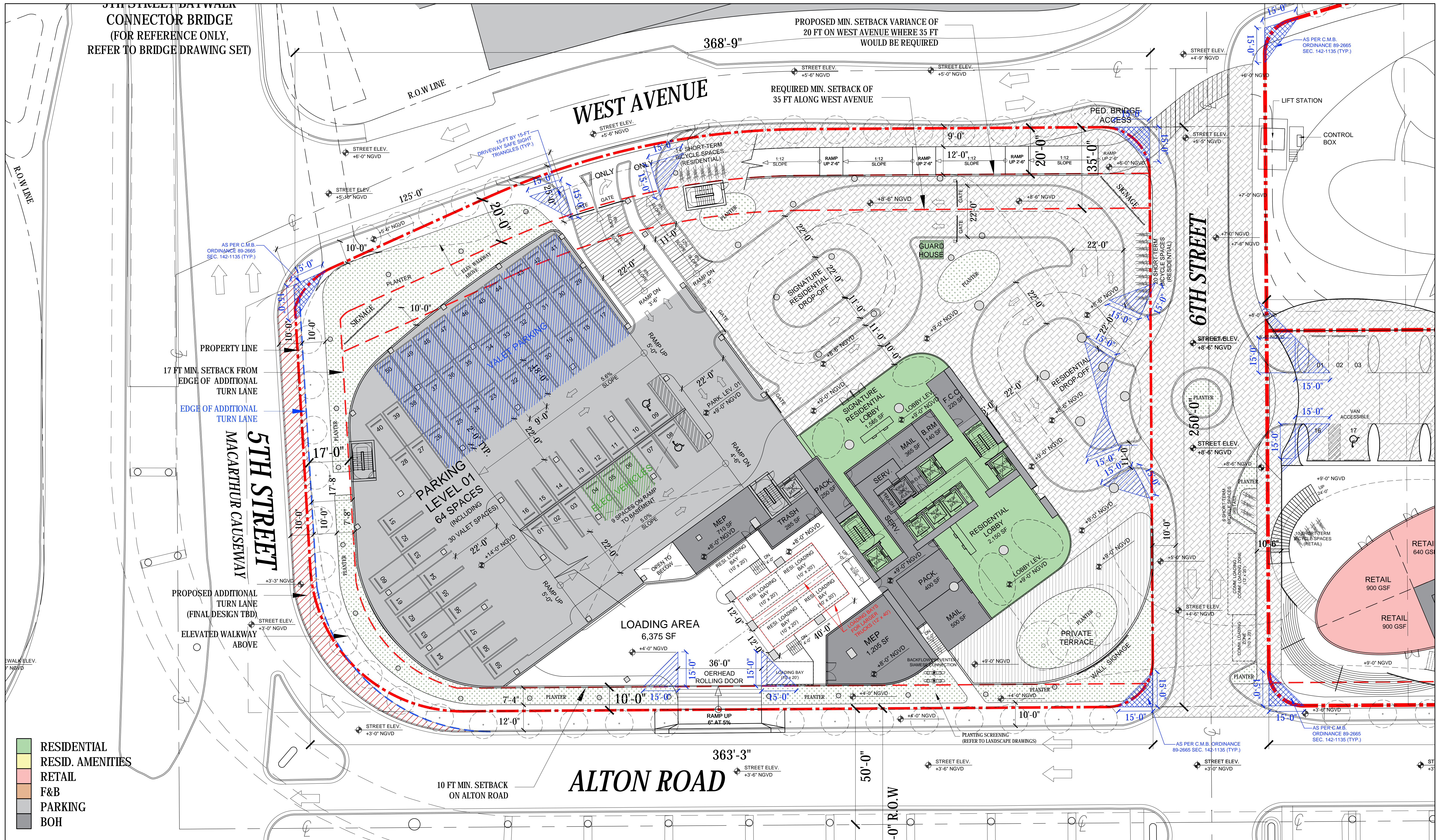

ARQUITECTONICA

2900 Oak Avenue, Miami, FL 33133
 T 305.372.1812 F 305.372.1175

No copies, transmissions, reproductions, or electronic manipulation of any portion of these drawings in whole or in part are to be made without the express written permission of Arquitectonica International. All designs indicated in these drawings are property of Arquitectonica International. All copyrights reserved (c) 2019. The data included in this study is conceptual in nature and will continue to be modified throughout the course of the projects development with the eventual integration of structural, MEP and life safety systems. As these are further refined, the numbers will be adjusted accordingly.

FINAL PB SUBMITTAL
 500-600-700 ALTON ROAD
 MIAMI BEACH, FL 33139

500 ALTON -
 LOBBY LEVEL
 (EL. +9'-0" NGVD)

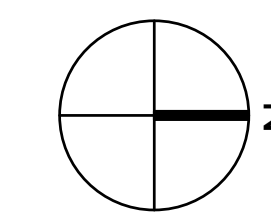

DATE:
 05/24/2019

A1-02

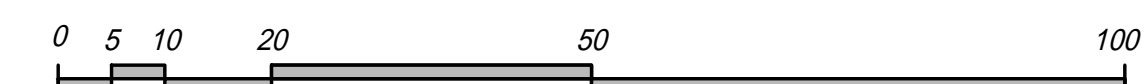

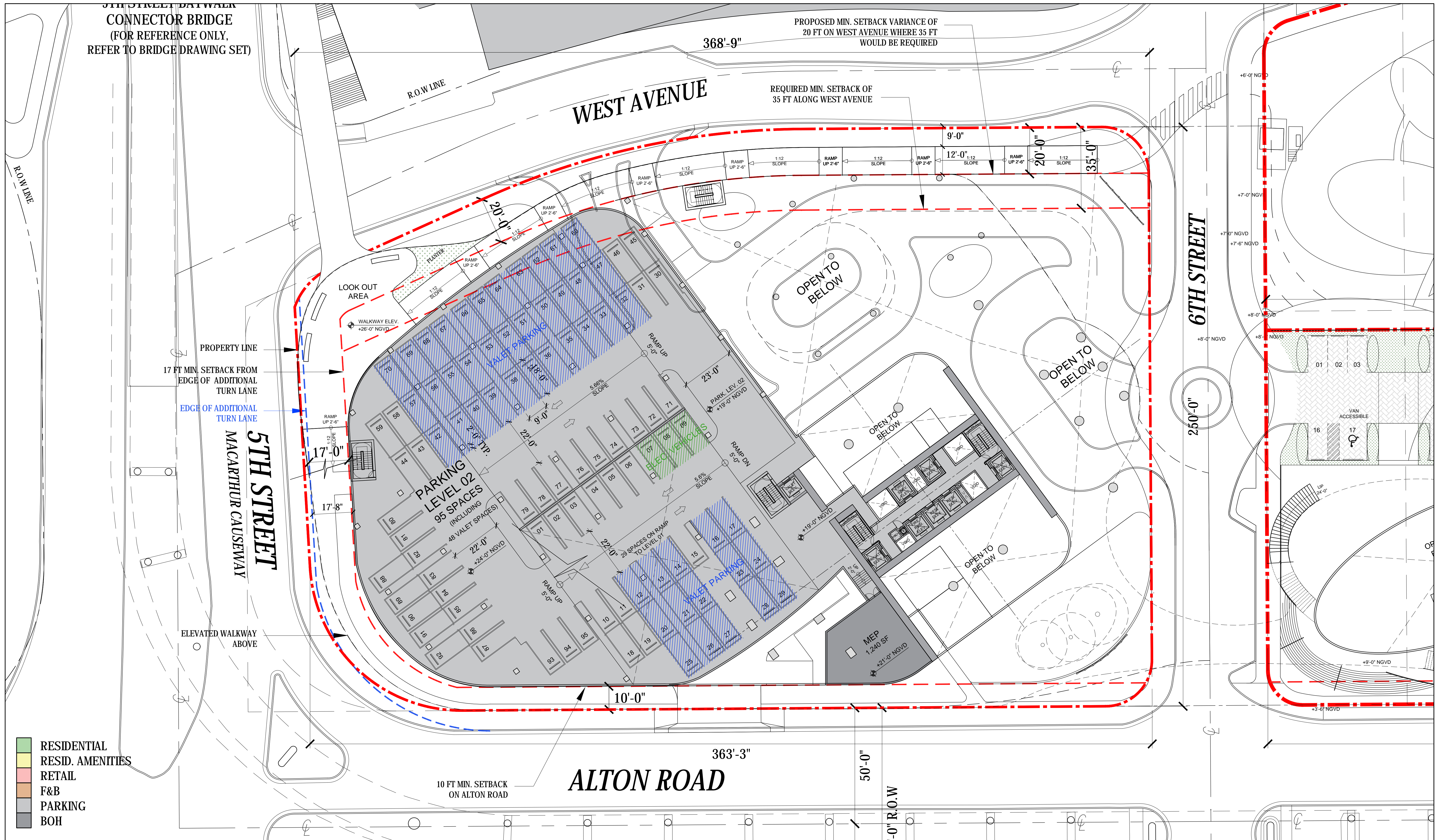

ARQUITECTONICA

2900 Oak Avenue, Miami, FL 33133
 T 305.372.1812 F 305.372.1175

No copies, transmissions, reproductions, or electronic manipulation of any portion of these drawings in whole or in part are to be made without the express written permission of Arquitectonica International. All designs indicated in these drawings are property of Arquitectonica International. All copyrights reserved (c) 2019. The data included in this study is conceptual in nature and will continue to be modified throughout the course of the projects development with the eventual integration of structural, MEP and life safety systems. As these are further refined, the numbers will be adjusted accordingly.

FINAL PB SUBMITTAL
500-600-700 ALTON ROAD
MIAMI BEACH, FL 33139

500 ALTON -
PARKING LEVEL 02
(EL. +19'-0" NGVD)

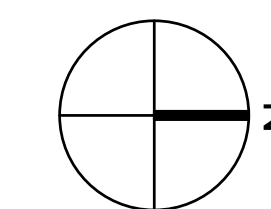

DATE:
05/24/2019

A1-03

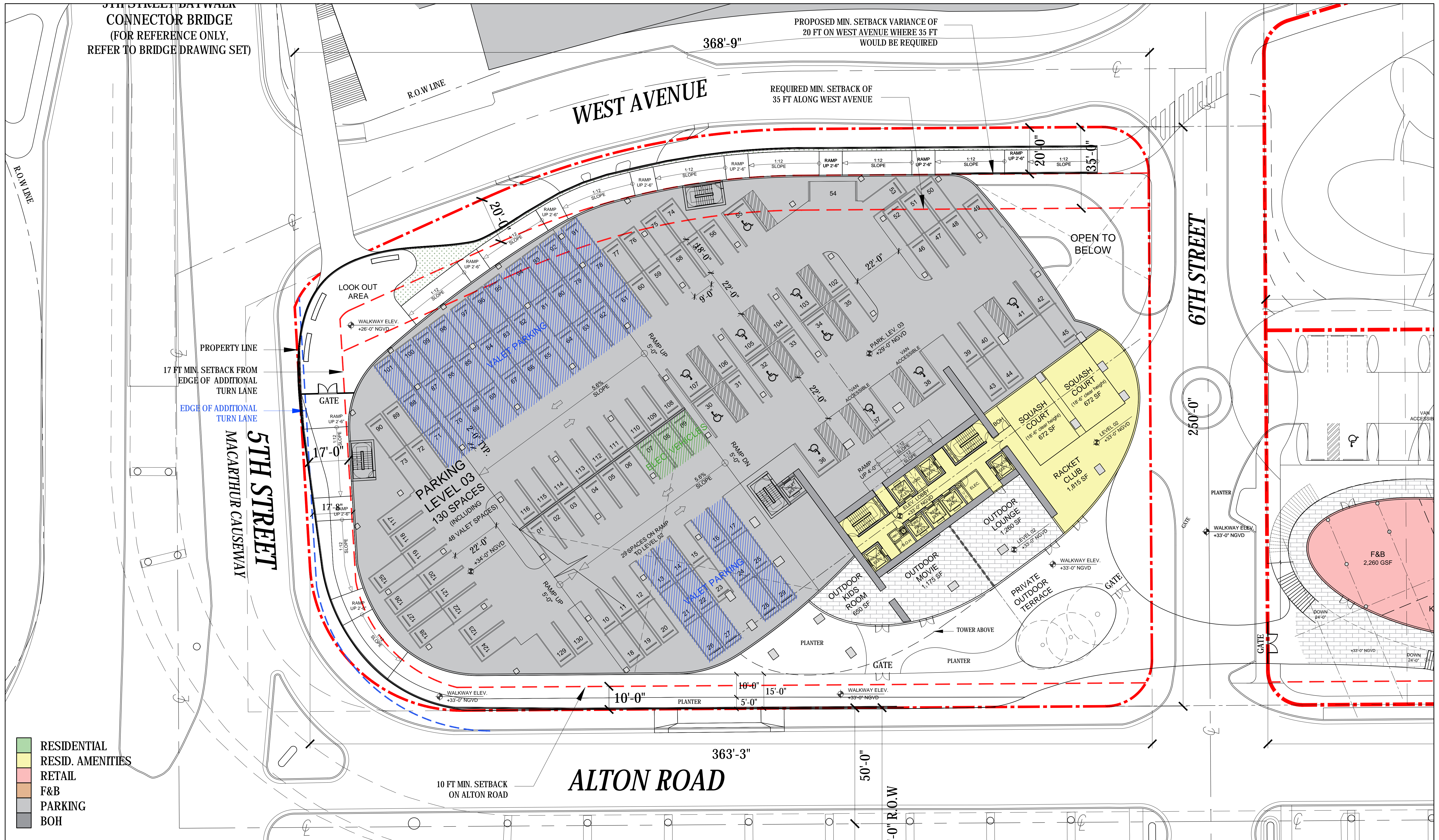

ARQUITECTONICA

2900 Oak Avenue, Miami, FL 33133
T 305.372.1812 F 305.372.1175

No copies, transmissions, reproductions, or electronic manipulation of any portion of these drawings in whole or in part are to be made without the express written permission of Arquitectonica International. All designs indicated in these drawings are property of Arquitectonica International. All copyrights reserved (c) 2019. The data included in this study is conceptual in nature and will continue to be modified throughout the course of the projects development with the eventual integration of structural, MEP and life safety systems. As these are further refined, the numbers will be adjusted accordingly.

FINAL PB SUBMITTAL
500-600-700 ALTON ROAD
MIAMI BEACH, FL 33139

500 ALTON -
PODIUM LEVEL 02
 (EL. +33'-0" NGVD)

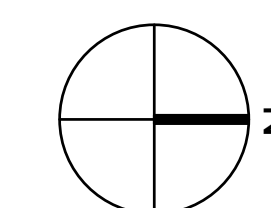

DATE:
05/24/2019

A1-04

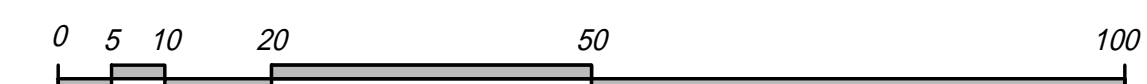

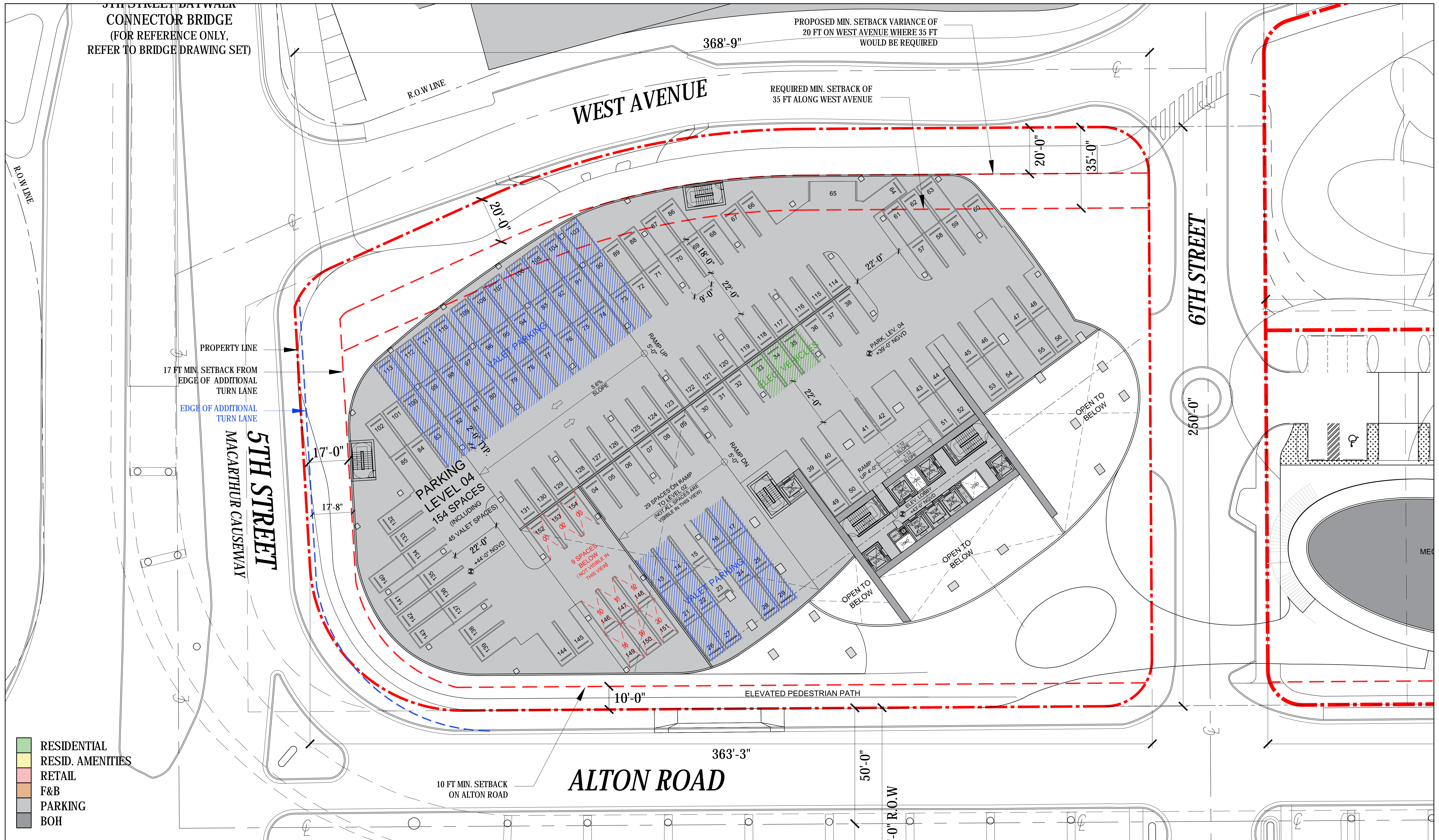

ARQUITECTONICA

2900 Oak Avenue, Miami, FL 33133
 T 305.372.1812 F 305.372.1175

No copies, transmissions, reproductions, or electronic manipulation of any portion of these drawings in whole or in part are to be made without the express written permission of Arquitectonica International. All designs indicated in these drawings are property of Arquitectonica International. All copyrights reserved (c) 2019. The data included in this study is conceptual in nature and will continue to be modified throughout the course of the projects development with the eventual integration of structural, MEP and life safety systems. As these are further refined, the numbers will be adjusted accordingly.

FINAL PB SUBMITTAL
500-600-700 ALTON ROAD
 MIAMI BEACH, FL 33139

500 ALTON -
PARKING LEVEL 04
 (EL. +39'-0" NGVD)

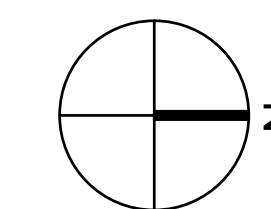

DATE:
 05/24/2019

A1-05

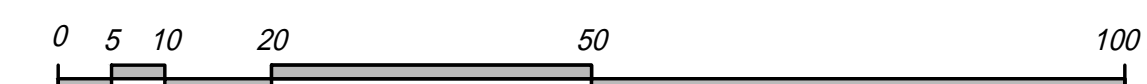

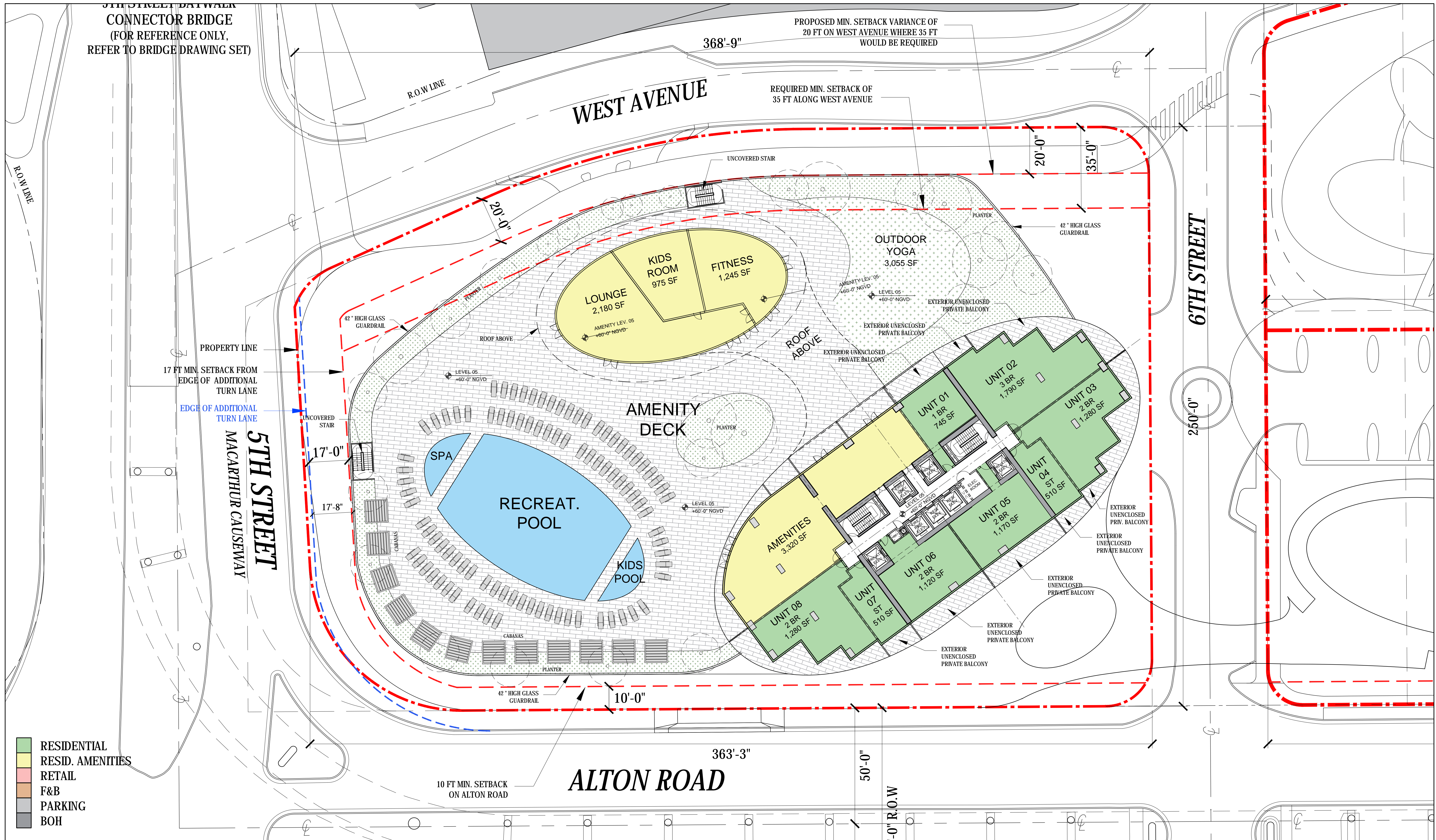

ARQUITECTONICA

2900 Oak Avenue, Miami, FL 33133
 T 305.372.1812 F 305.372.1175

No copies, transmissions, reproductions, or electronic manipulation of any portion of these drawings in whole or in part are to be made without the express written permission of Arquitectonica International. All designs indicated in these drawings are property of Arquitectonica International. All copyrights reserved (c) 2019. The data included in this study is conceptual in nature and will continue to be modified throughout the course of the projects development with the eventual integration of structural, MEP and life safety systems. As these are further refined, the numbers will be adjusted accordingly.

FINAL PB SUBMITTAL
500-600-700 ALTON ROAD
MIAMI BEACH, FL 33139

500 ALTON -
LEVEL 05
 (EL. +60'-0" NGVD)

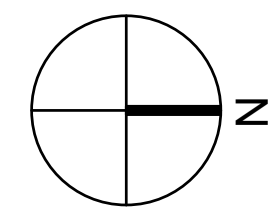

DATE:
 05/24/2019

A1-06

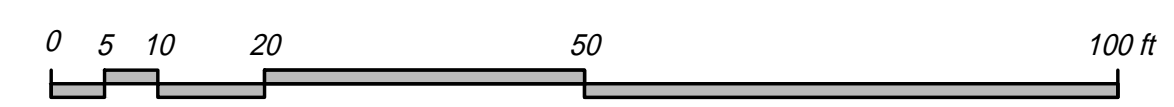

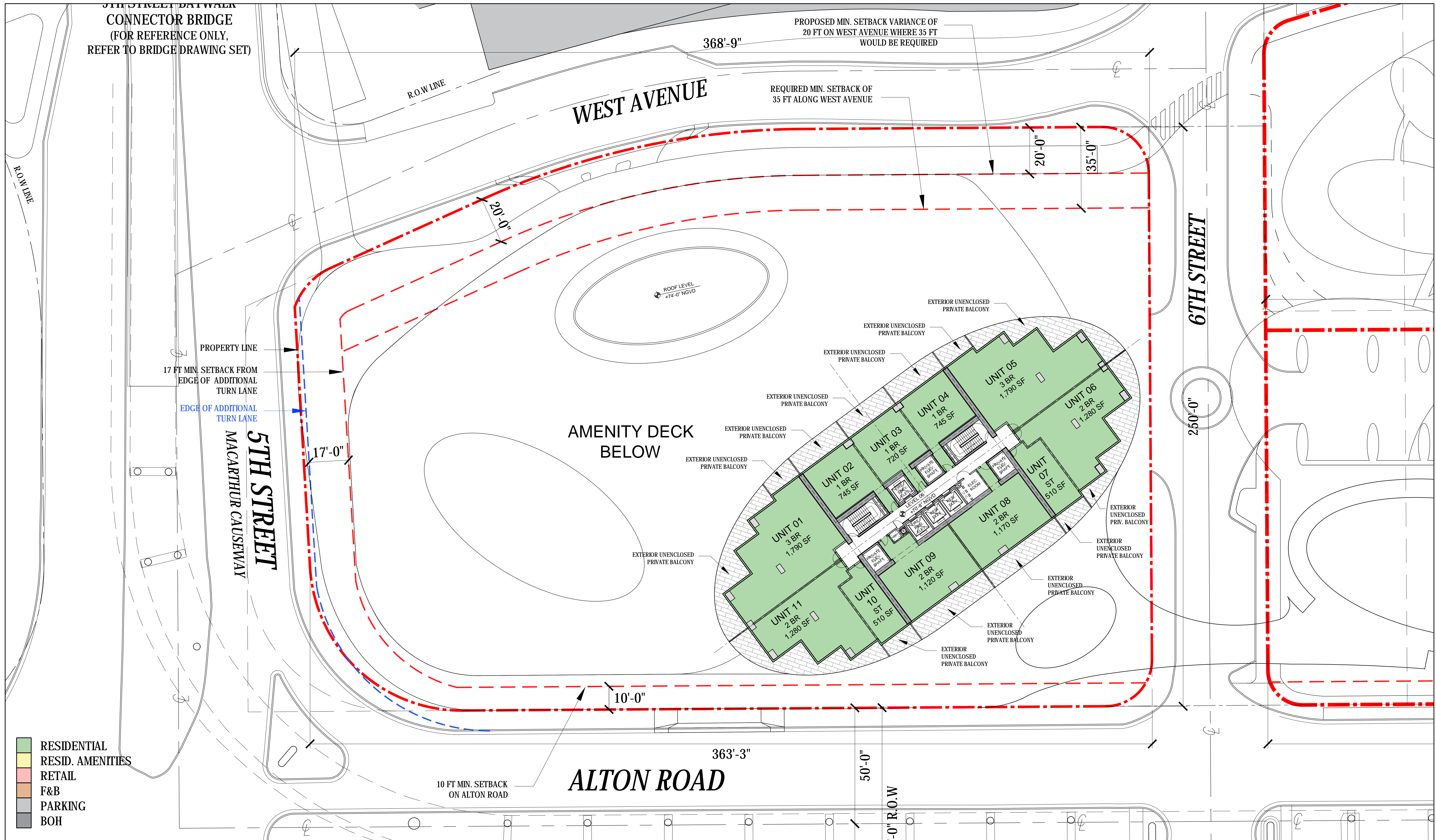

- RESIDENTIAL
- RESID. AMENITIES
- RETAIL
- F&B
- PARKING
- BOH

ARQUITECTONICA

2900 Oak Avenue, Miami, FL 33133
 T 305.372.1812 F 305.372.1175

No copies, transmissions, reproductions, or electronic manipulation of any portion of these drawings in whole or in part are to be made without the express written permission of Arquitectonica International. All designs indicated in these drawings are property of Arquitectonica International. All copyrights reserved (c) 2019. The data included in this study is conceptual in nature and will continue to be modified throughout the course of the projects development with the eventual integration of structural, MEP and life safety systems. As these are further refined, the numbers will be adjusted accordingly.

FINAL PB SUBMITTAL
500-600-700 ALTON ROAD
MIAMI BEACH, FL 33139

500 ALTON -
LEVELS 06-22
(EL. +70'-8" TO 241'-4" NGVD)

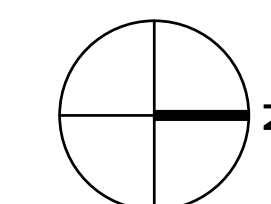

DATE:
05/24/2019

A1-07

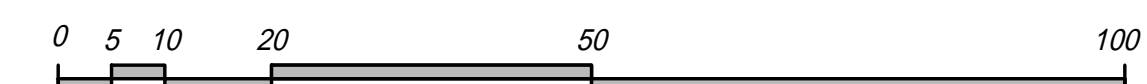

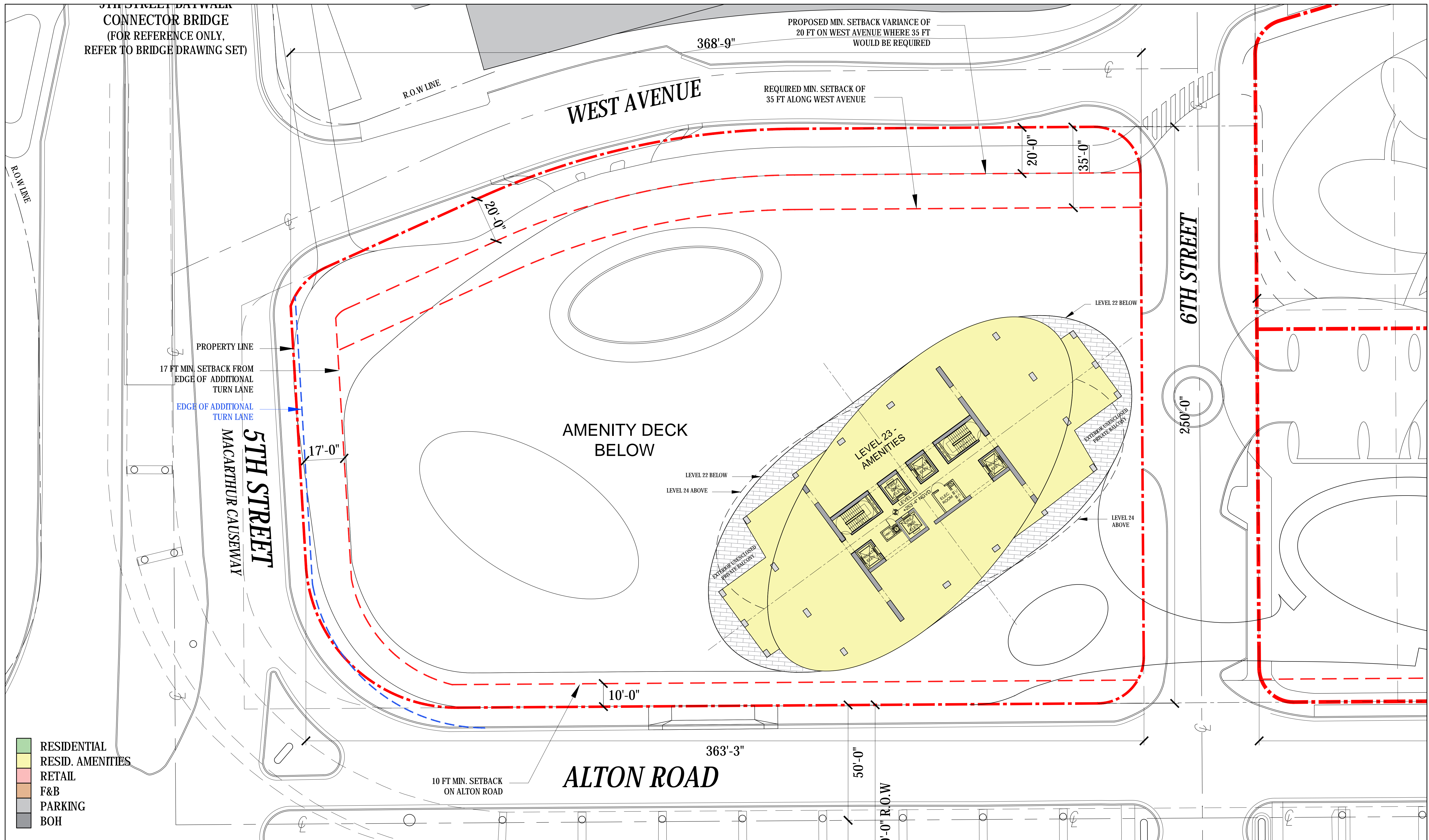

ARQUITECTONICA

2900 Oak Avenue, Miami, FL 33133
T 305.372.1812 F 305.372.1175

No copies, transmissions, reproductions, or electronic manipulation of any portion of these drawings in whole or in part are to be made without the express written permission of Arquitectonica International. All designs indicated in these drawings are property of Arquitectonica International. All copyrights reserved (c) 2019. The data included in this study is conceptual in nature and will continue to be modified throughout the course of the projects development with the eventual integration of structural, MEP and life safety systems. As these are further refined, the numbers will be adjusted accordingly.

FINAL PB SUBMITTAL
500-600-700 ALTON ROAD
MIAMI BEACH, FL 33139

500 ALTON -
LEVEL 23
(EL. +253'-4" NGVD)

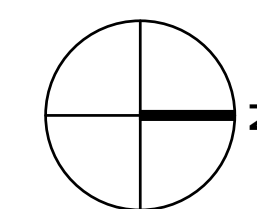

DATE:
05/24/2019

A1-08

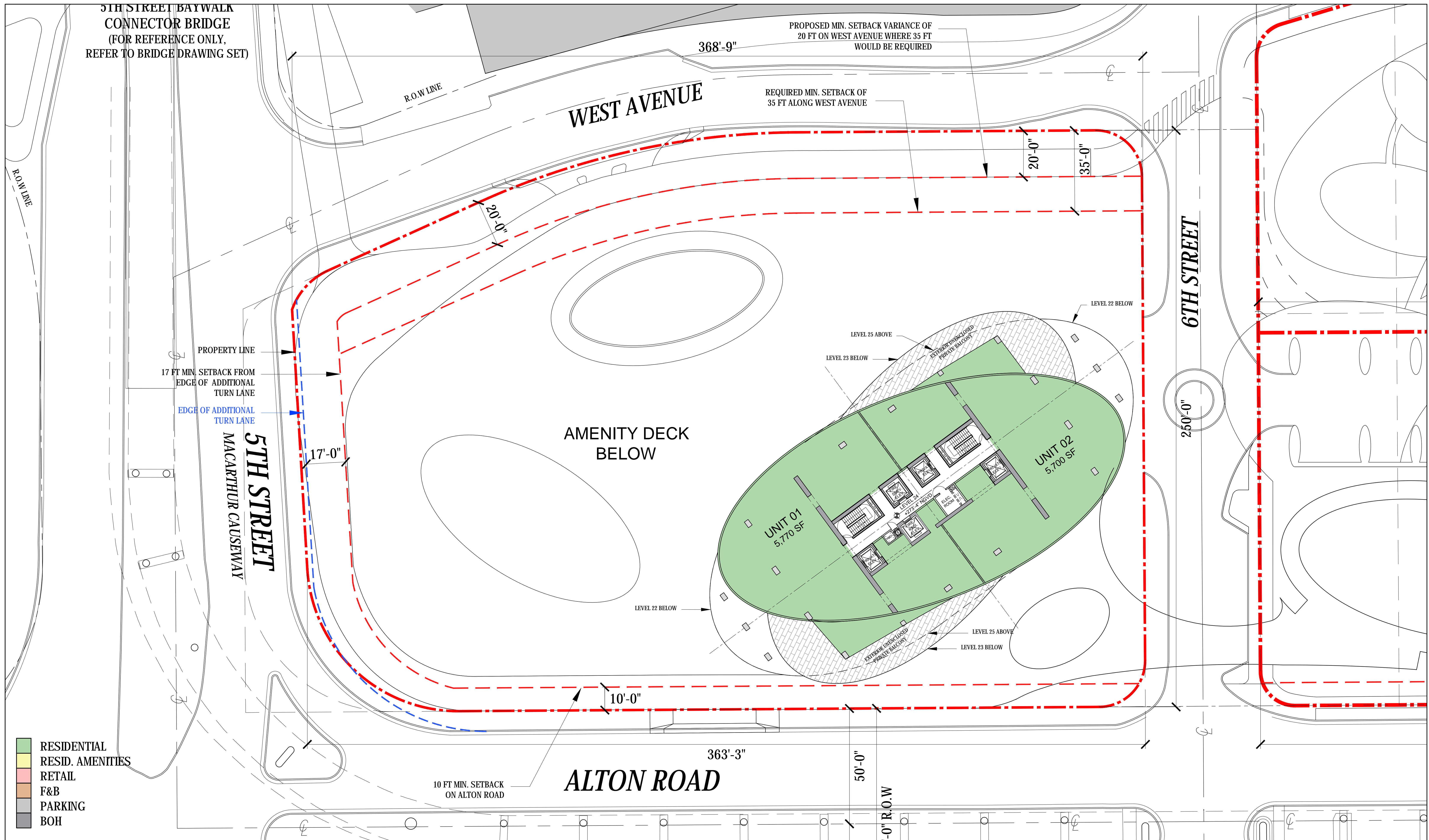

ARQUITECTONICA

2900 Oak Avenue, Miami, FL 33133
 T 305.372.1812 F 305.372.1175

No copies, transmissions, reproductions, or electronic manipulation of any portion of these drawings in whole or in part are to be made without the express written permission of Arquitectonica International. All designs indicated in these drawings are property of Arquitectonica International. All copyrights reserved (c) 2019. The data included in this study is conceptual in nature and will continue to be modified throughout the course of the projects development with the eventual integration of structural, MEP and life safety systems. As these are further refined, the numbers will be adjusted accordingly.

FINAL PB SUBMITTAL
 500-600-700 ALTON ROAD
 MIAMI BEACH, FL 33139

500 ALTON -
 LEVEL 24
 (EL. +273'-4" NGVD)

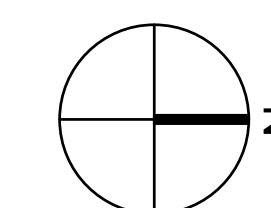

DATE:
 05/24/2019

A1-09

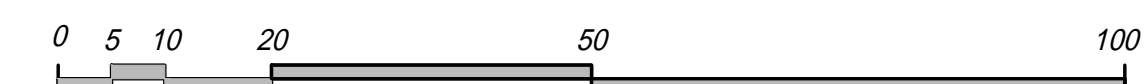



- RESIDENTIAL
- RESID. AMENITIES
- RETAIL
- F&B
- PARKING
- BOH

ARQUITECTONICA

2900 Oak Avenue, Miami, FL 33133
T 305.372.1812 F 305.372.1175

No copies, transmissions, reproductions, or electronic manipulation of any portion of these drawings in whole or in part are to be made without the express written permission of Arquitectonica International. All designs indicated in these drawings are property of Arquitectonica International. All copyrights reserved (c) 2019. The data included in this study is conceptual in nature and will continue to be modified throughout the course of the projects development with the eventual integration of structural, MEP and life safety systems. As these are further refined, the numbers will be adjusted accordingly.

FINAL PB SUBMITTAL
500-600-700 ALTON ROAD
MIAMI BEACH, FL 33139

500 ALTON -
LEVELS 25-43
(EL. +288'-0" TO +517'-4" NGVD)

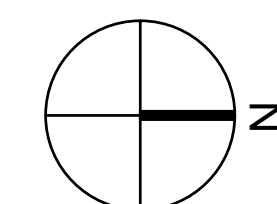

DATE:
05/24/2019

A1-10

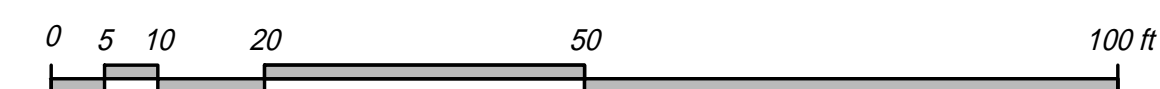

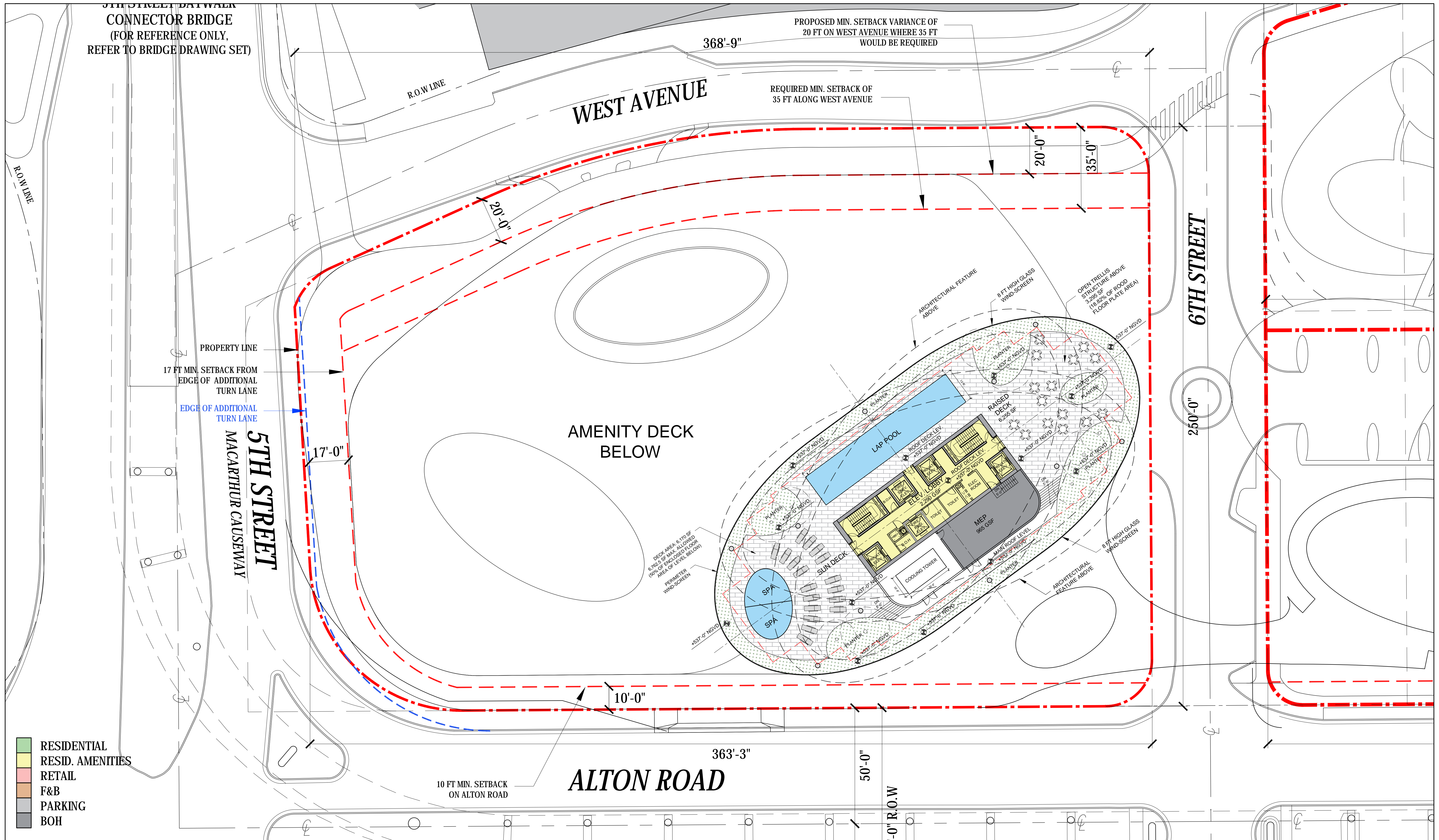

ARQUITECTONICA

2900 Oak Avenue, Miami, FL 33133
T 305.372.1812 F 305.372.1175

No copies, transmissions, reproductions, or electronic manipulation of any portion of these drawings in whole or in part are to be made without the express written permission of Arquitectonica International. All designs indicated in these drawings are property of Arquitectonica International. All copyrights reserved (c) 2019. The data included in this study is conceptual in nature and will continue to be modified throughout the course of the projects development with the eventual integration of structural, MEP and life safety systems. As these are further refined, the numbers will be adjusted accordingly.

FINAL PB SUBMITTAL
500-600-700 ALTON ROAD
MIAMI BEACH, FL 33139

500 ALTON -
MAIN ROOF LEVEL
(EL. +532'-0" NGVD)

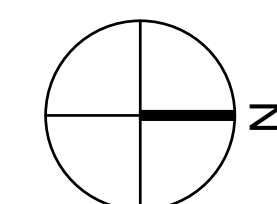

DATE:
05/24/2019

A1-11