

① OVERALL
SCALE: 1/32" = 1'-0"



② EAST
SCALE: 1/8" = 1'-0"



③ WEST
SCALE: 1/8" = 1'-0"

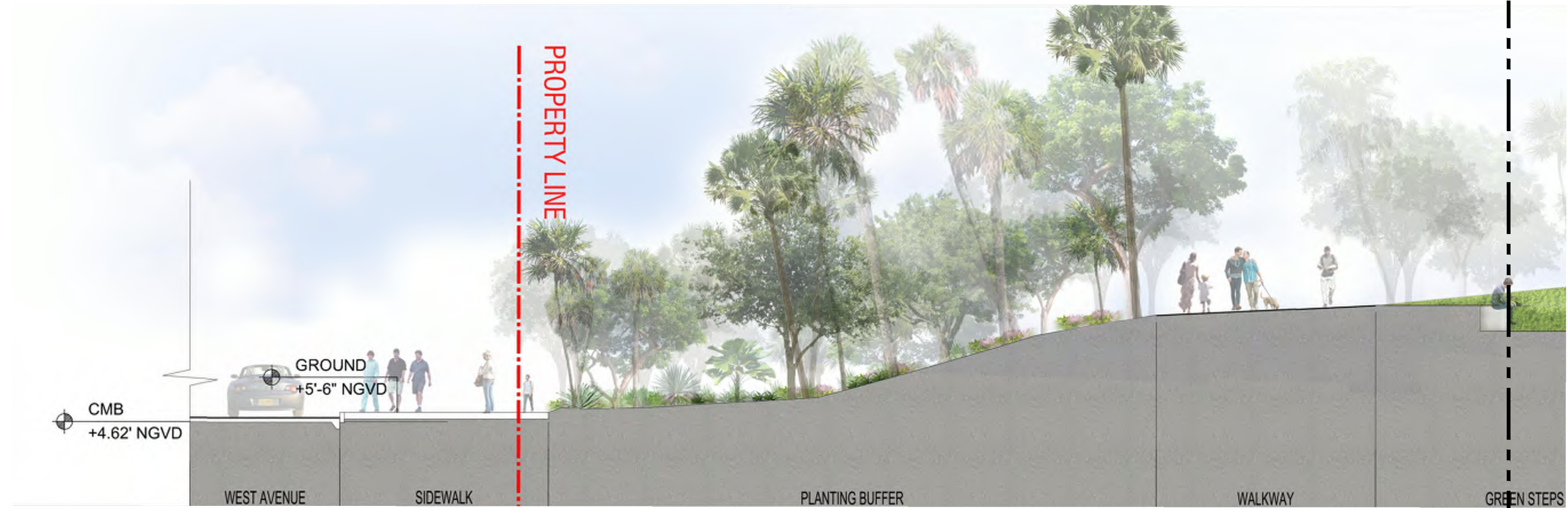

NOTE: FOR ILLUSTRATIVE PURPOSES ONLY

ARQUITECTONICA
2900 Oak Avenue, Miami, FL 33133
T 305.372.1812 F 305.372.1175

No copies, transmissions, reproductions, or electronic manipulation of any portion of these drawings in whole or in part are to be made without the express written permission of Arquitectonica International. All designs indicated in these drawings are property of Arquitectonica International. All copyrights reserved (c) 2018.

PARK SITE
600 - 700 ALTON ROAD
MIAMI BEACH, FL 33139

EAST-WEST SECTION

DATE:
05/24/2019

L3-005

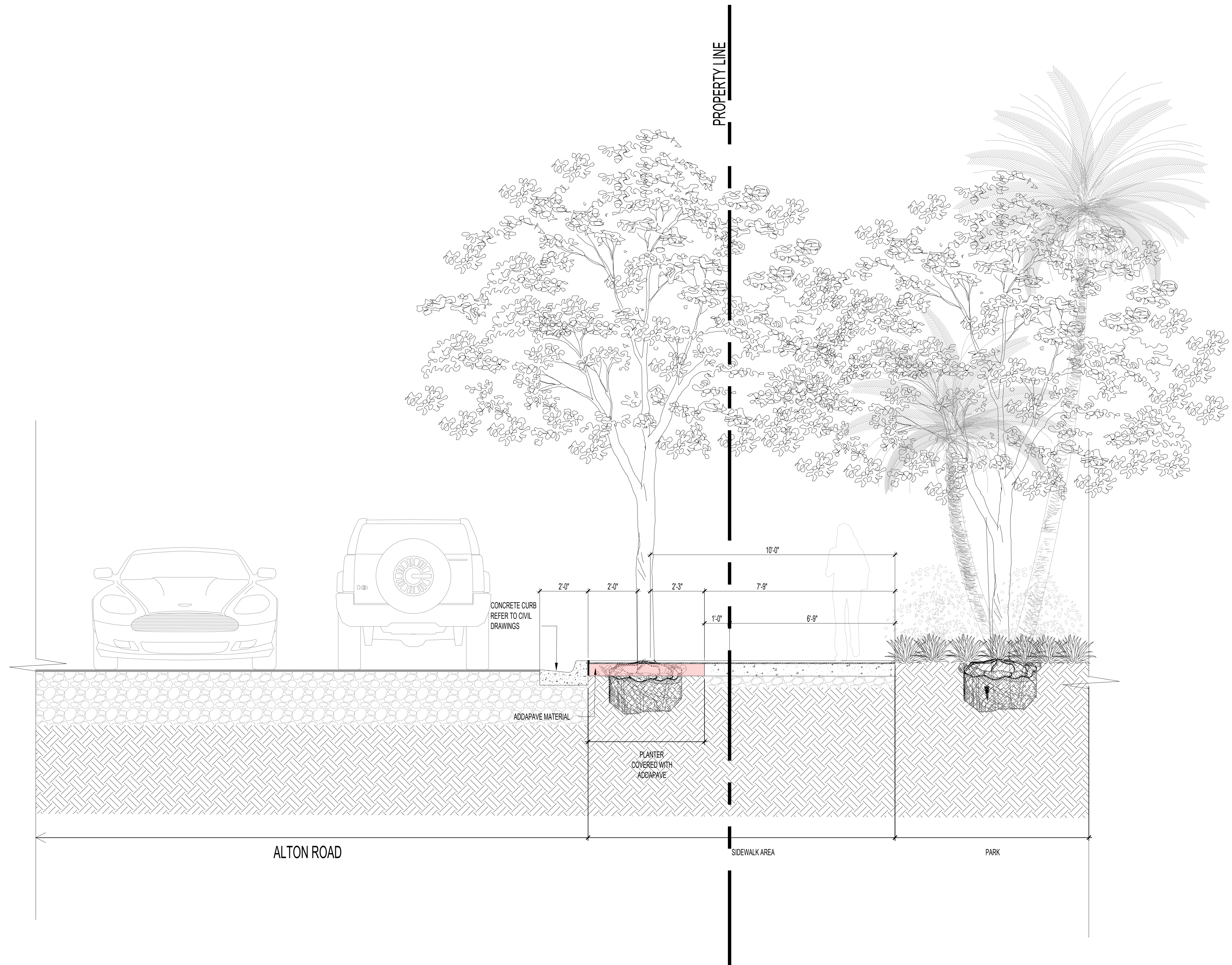

NOTE: FOR ILLUSTRATIVE PURPOSES ONLY

ARQUITECTONICA

2900 Oak Avenue, Miami, FL 33133
T 305.372.1812 F 305.372.1175

No copies, transmissions, reproductions, or electronic manipulation of any portion of these drawings in whole or in part are to be made without the express written permission of Arquitectonica International. All designs indicated in these drawings are property of Arquitectonica International. All copyrights reserved (c) 2018.

PARK SITE
600 - 700 ALTON ROAD
MIAMI BEACH, FL 33139

GROUND LEVEL SIDEWALK SECTION

DATE:
05/24/2019

L3-100



NOTE: FOR ILLUSTRATIVE PURPOSES ONLY

ARQUITECTONICA

2900 Oak Avenue, Miami, FL 33133
T 305.372.1812 F 305.372.1175

No copies, transmissions, reproductions, or electronic manipulation of any portion of these drawings in whole or in part are to be made without the express written permission of Arquitectonica International. All designs indicated in these drawings are property of Arquitectonica International. All copyrights reserved (c) 2018.

PARK SITE
600 - 700 ALTON ROAD
MIAMI BEACH, FL 33139

GROUND LEVEL 5TH STREET SECTION

DATE:
05/24/2019

L3-101

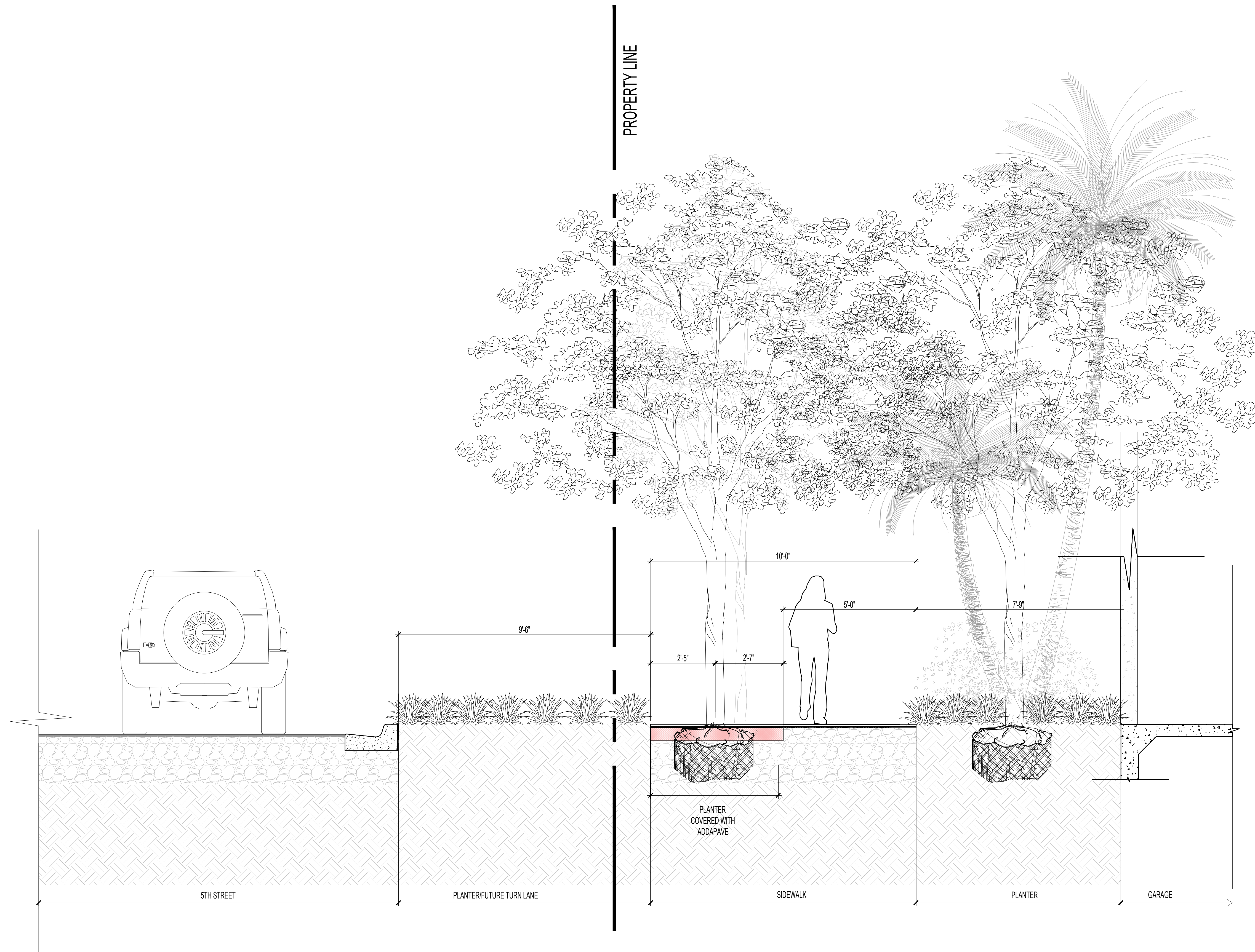

NOTE: FOR ILLUSTRATIVE PURPOSES ONLY

ARQUITECTONICA

2900 Oak Avenue, Miami, FL 33133
T 305.372.1812 F 305.372.1175

No copies, transmissions, reproductions, or electronic manipulation of any portion of these drawings in whole or in part are to be made without the express written permission of Arquitectonica International. All designs indicated in these drawings are property of Arquitectonica International. All copyrights reserved (c) 2018.

PARK SITE
600 - 700 ALTON ROAD
MIAMI BEACH, FL 33139

GROUND LEVEL 5TH STREET SECTION

DATE:
05/24/2019

L3-102

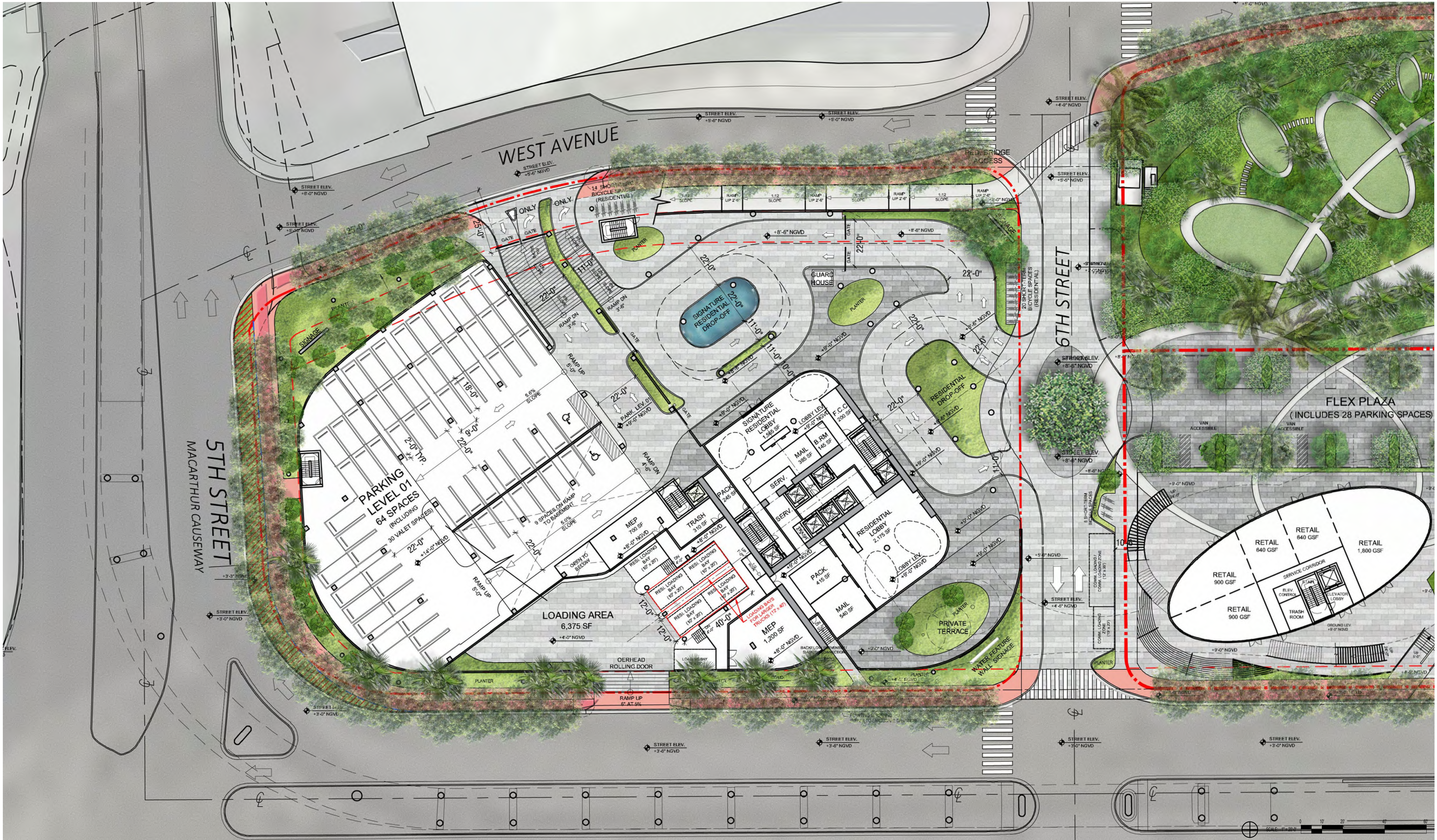

ARQUITECTONICA

2900 Oak Avenue, Miami, FL 33133
T 305.372.1812 F 305.372.1175

No copies, transmissions, reproductions, or electronic manipulation of any portion of these drawings in whole or in part are to be made without the express written permission of Arquitectonica International. All designs indicated in these drawings are property of Arquitectonica International. All copyrights reserved (c) 2018.

PARK SITE
600 - 700 ALTON ROAD
MIAMI BEACH, FL 33139

SITE RENDERED ENL. PLAN

DATE:
05/24/2019

L4-100



ARQUITECTONICA

2900 Oak Avenue, Miami, FL 33133
T 305.372.1812 F 305.372.1175

No copies, transmissions, reproductions, or electronic manipulation of any portion of these drawings in whole or in part are to be made without the express written permission of Arquitectonica International. All designs indicated in these drawings are property of Arquitectonica International. All copyrights reserved (c) 2018.

PARK SITE
600 - 700 ALTON ROAD
MIAMI BEACH, FL 33139

PARK RENDERED ENL. PLAN

DATE:
05/24/2019

L4-101



NOTE: FOR DOG PARK EQUIPMENT DETAILS, REFER TO SHEET L5-116

ARQUITECTONICA

2900 Oak Avenue, Miami, FL 33133
T 305.372.1812 F 305.372.1175

No copies, transmissions, reproductions, or electronic manipulation of any portion of these drawings in whole or in part are to be made without the express written permission of Arquitectonica International. All designs indicated in these drawings are property of Arquitectonica International. All copyrights reserved (c) 2018.

PARK SITE
600 - 700 ALTON ROAD
MIAMI BEACH, FL 33139

DOG PARK/LAWN ENLARG.PLAN

DATE:
05/24/2019

L4-102



NOTE: FOR PLAYGROUND EQUIPMENT DETAILS, REFER TO SHEET L5-114 AND L5-115

ARQUITECTONICA
2900 Oak Avenue, Miami, FL 33133
T 305.372.1812 F 305.372.1175

No copies, transmissions, reproductions, or electronic manipulation of any portion of these drawings in whole or in part are to be made without the express written permission of Arquitectonica International. All designs indicated in these drawings are property of Arquitectonica International. All copyrights reserved (c) 2018.

PARK SITE
600 - 700 ALTON ROAD
MIAMI BEACH, FL 33139

PLAYSCAPE ENLARGEMENT PLAN

DATE:
05/24/2019

L4-103

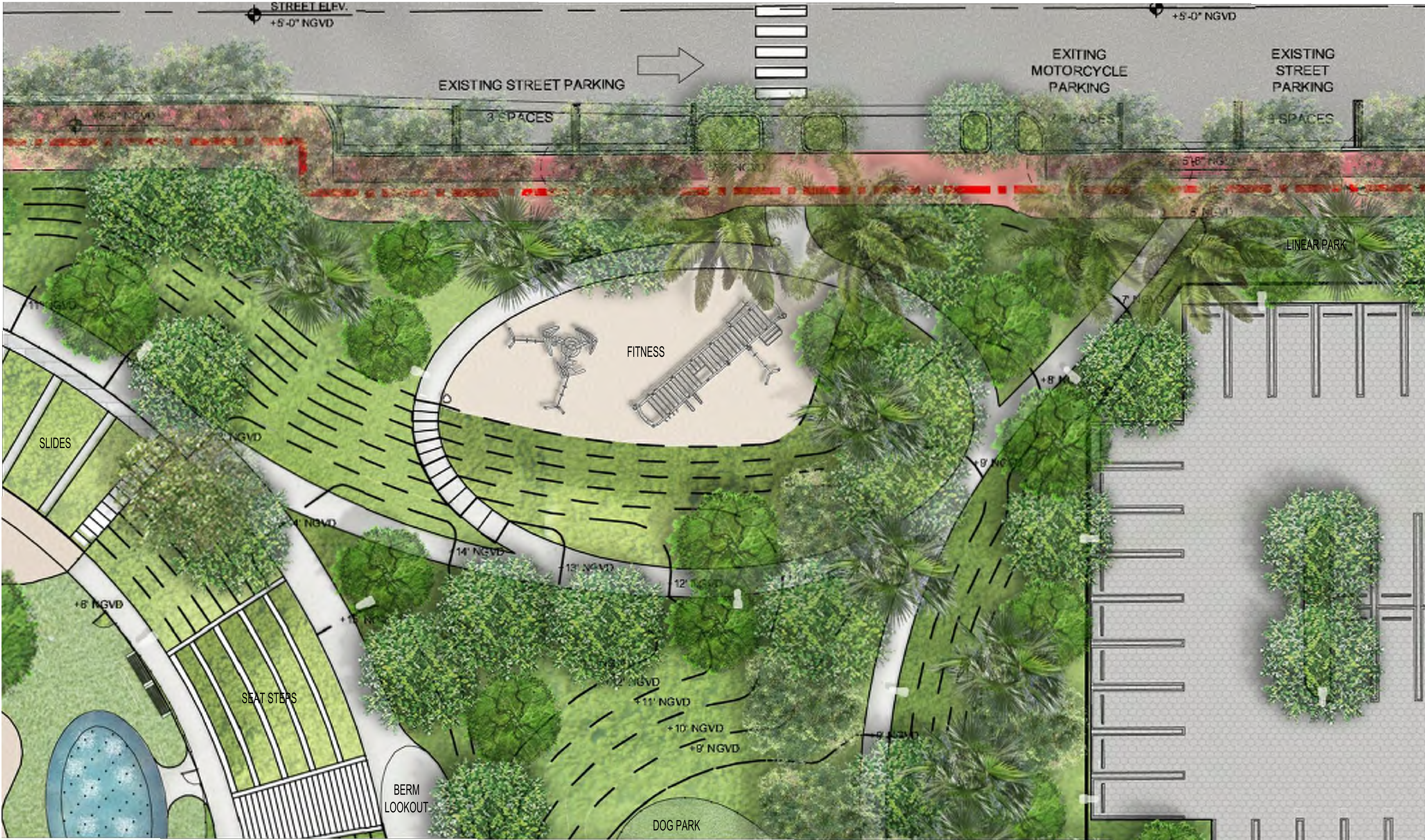

NOTE: FOR FITNESS EQUIPMENT DETAILS, REFER TO SHEET L5-112 AND L5-113

ARQUITECTONICA

2900 Oak Avenue, Miami, FL 33133
T 305.372.1812 F 305.372.1175

No copies, transmissions, reproductions, or electronic manipulation of any portion of these drawings in whole or in part are to be made without the express written permission of Arquitectonica International. All designs indicated in these drawings are property of Arquitectonica International. All copyrights reserved (c) 2018.

PARK SITE
600 - 700 ALTON ROAD
MIAMI BEACH, FL 33139

FITNESS ENLARGEMENT PLAN

DATE:
05/24/2019

L4-104



NOTE: FOR FITNESS EQUIPMENT DETAILS, REFER TO SHEET L5-112 AND L5-113

ARQUITECTONICA

2900 Oak Avenue, Miami, FL 33133
T 305.372.1812 F 305.372.1175

No copies, transmissions, reproductions, or electronic manipulation of any portion of these drawings in whole or in part are to be made without the express written permission of Arquitectonica International. All designs indicated in these drawings are property of Arquitectonica International. All copyrights reserved (c) 2018.

PARK SITE
600 - 700 ALTON ROAD
MIAMI BEACH, FL 33139

5TH ST SIDEWALK ENLARGEMENT PLAN

DATE:
05/24/2019

L4-105

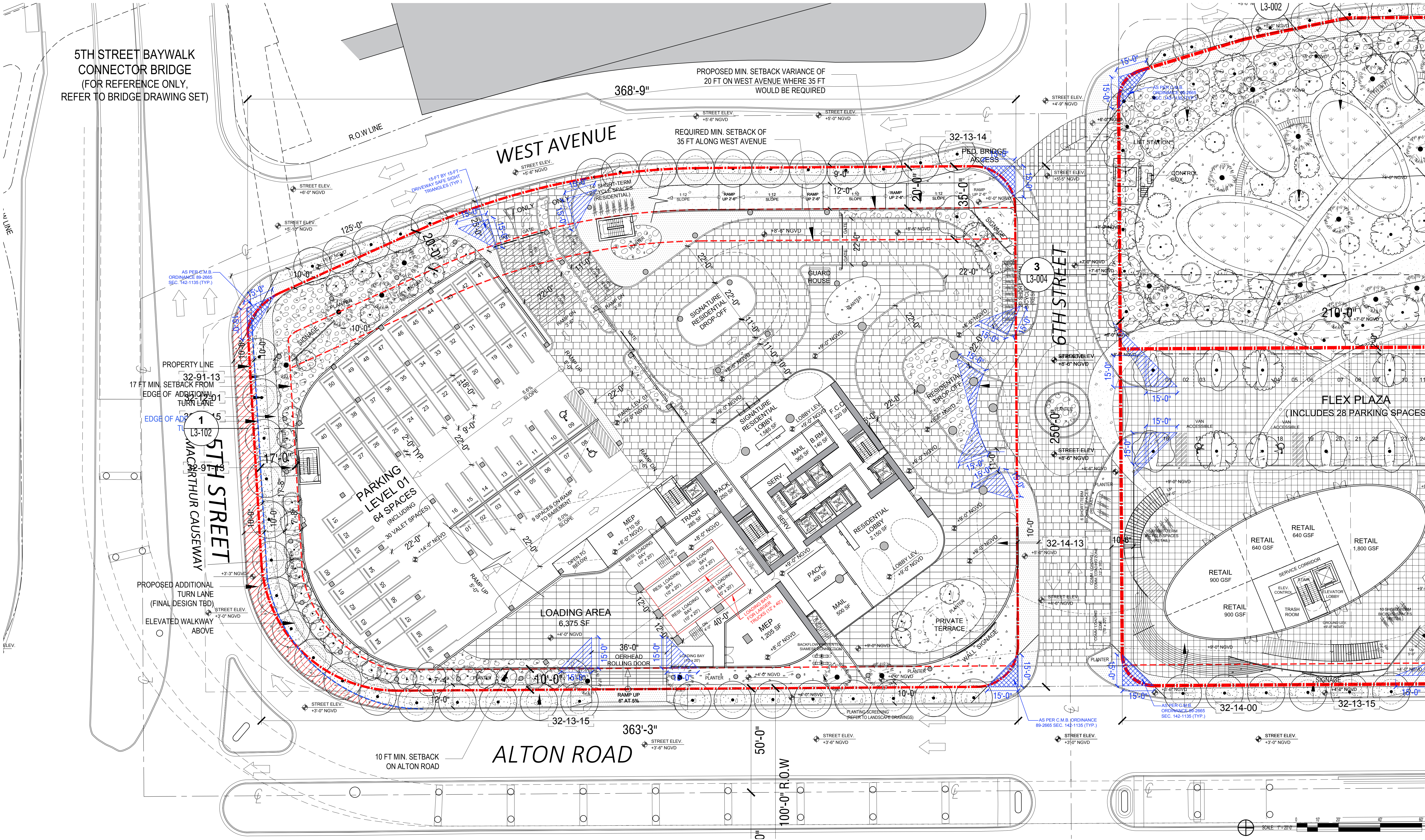

ARQUITECTONICA

2900 Oak Avenue, Miami, FL 33133
T 305.372.1812 F 305.372.1175

No copies, transmissions, reproductions, or electronic manipulation of any portion of these drawings in whole or in part are to be made without the express written permission of Arquitectonica International. All designs indicated in these drawings are property of Arquitectonica International. All copyrights reserved (c) 2018.

PARK SITE
600 - 700 ALTON ROAD
MIAMI BEACH, FL 33139

SITE ENLARGEMENT PLAN

DATE:
05/24/2019

L4-110

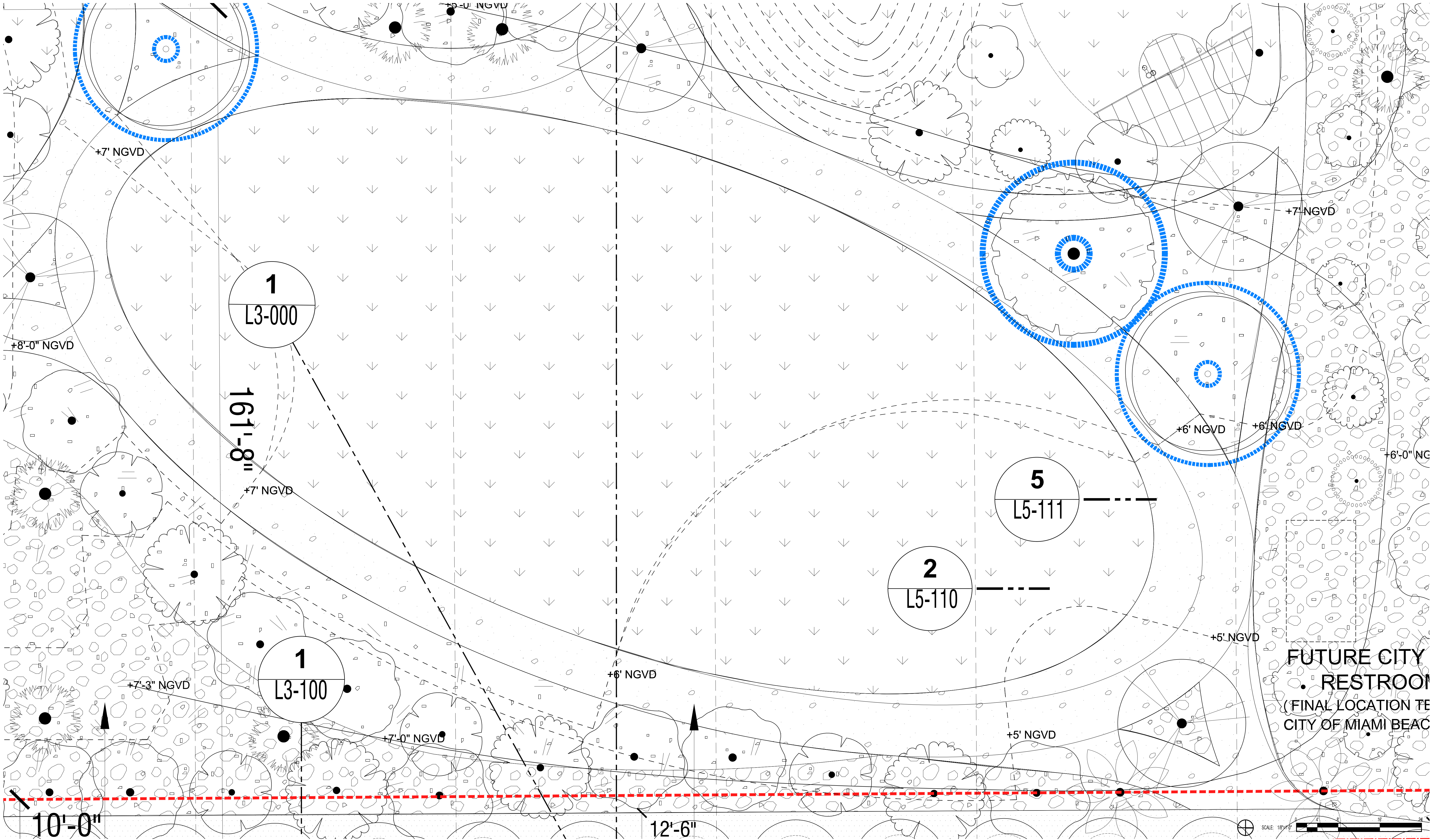

NOTE: FOR DOG PARK EQUIPMENT DETAILS, REFER TO SHEET L5-116

ARQUITECTONICA

2900 Oak Avenue, Miami, FL 33133
T 305.372.1812 F 305.372.1175

No copies, transmissions, reproductions, or electronic manipulation of any portion of these drawings in whole or in part are to be made without the express written permission of Arquitectonica International. All designs indicated in these drawings are property of Arquitectonica International. All copyrights reserved (c) 2018.

PARK SITE
600 - 700 ALTON ROAD
MIAMI BEACH, FL 33139

DOG PARK/LAWN ENLARG. PLAN

DATE:
05/24/2019

L4-112

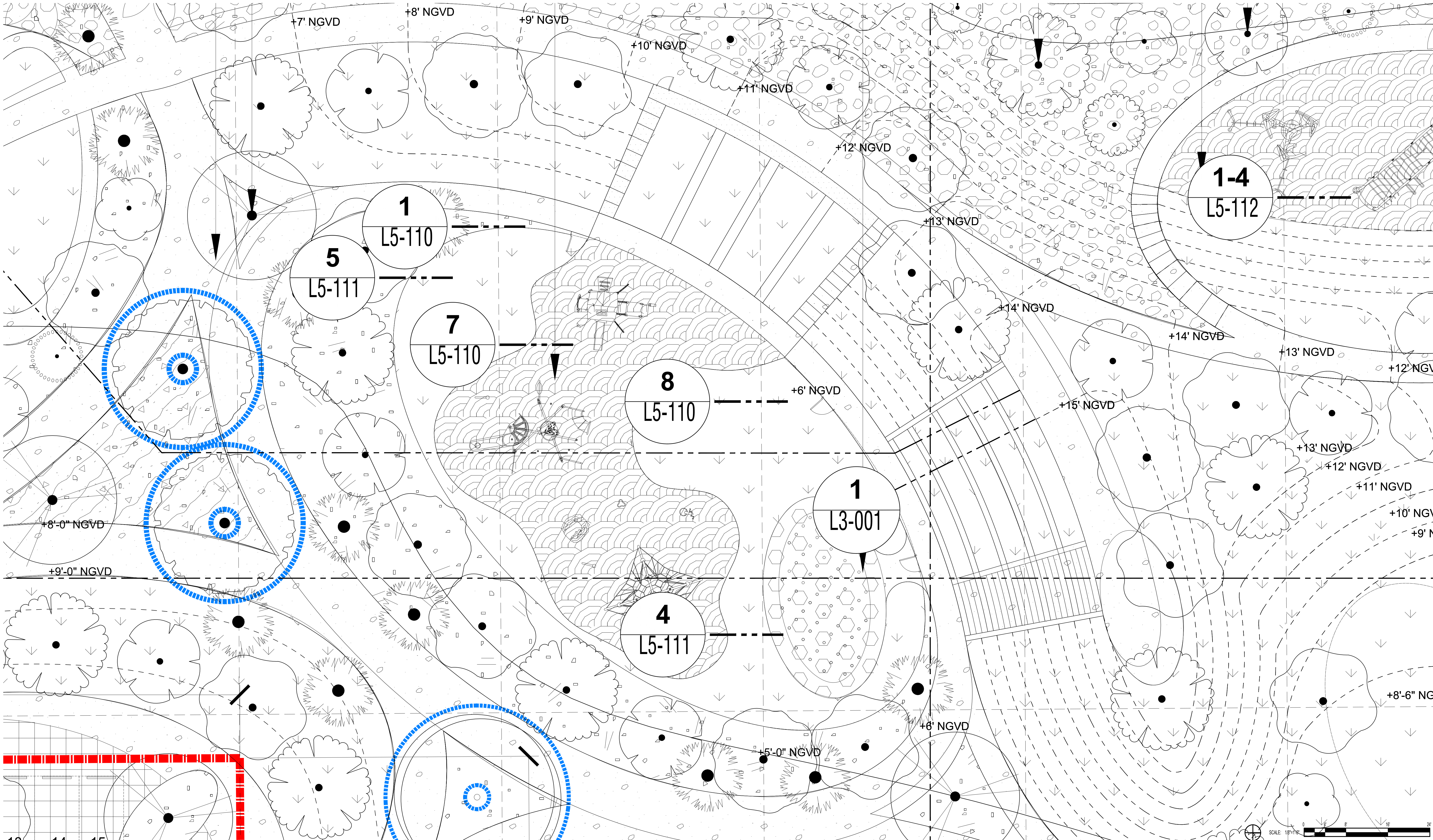

NOTE: FOR PLAYGROUND EQUIPMENT DETAILS, REFER TO SHEET L5-114 AND L5-115

ARQUITECTONICA
2900 Oak Avenue, Miami, FL 33133
T 305.372.1812 F 305.372.1175

No copies, transmissions, reproductions, or electronic manipulation of any portion of these drawings in whole or in part are to be made without the express written permission of Arquitectonica International. All designs indicated in these drawings are property of Arquitectonica International. All copyrights reserved (c) 2018.

PARK SITE
600 - 700 ALTON ROAD
MIAMI BEACH, FL 33139

PLAYSCAPE ENLARGEMENT PLAN

DATE:
05/24/2019

L4-113

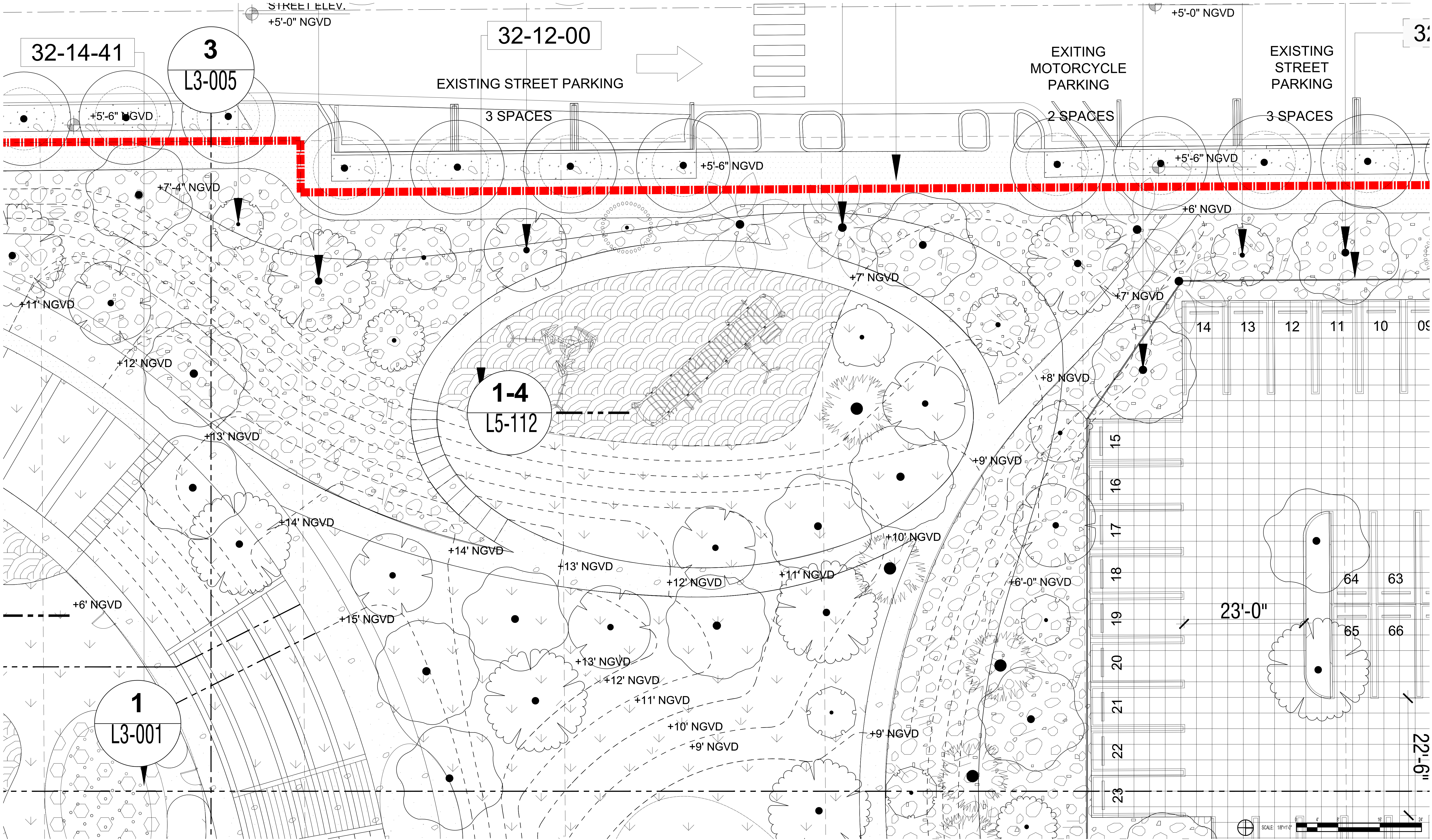

NOTE: FOR FITNESS EQUIPMENT DETAILS, REFER TO SHEET L5-112 AND L5-113

ARQUITECTONICA
2900 Oak Avenue, Miami, FL 33133
T 305.372.1812 F 305.372.1175

No copies, transmissions, reproductions, or electronic manipulation of any portion of these drawings in whole or in part are to be made without the express written permission of Arquitectonica International. All designs indicated in these drawings are property of Arquitectonica International. All copyrights reserved (c) 2018.

PARK SITE
600 - 700 ALTON ROAD
MIAMI BEACH, FL 33139

FITNESS ENLARGEMENT PLAN

DATE:
05/24/2019

L4-114

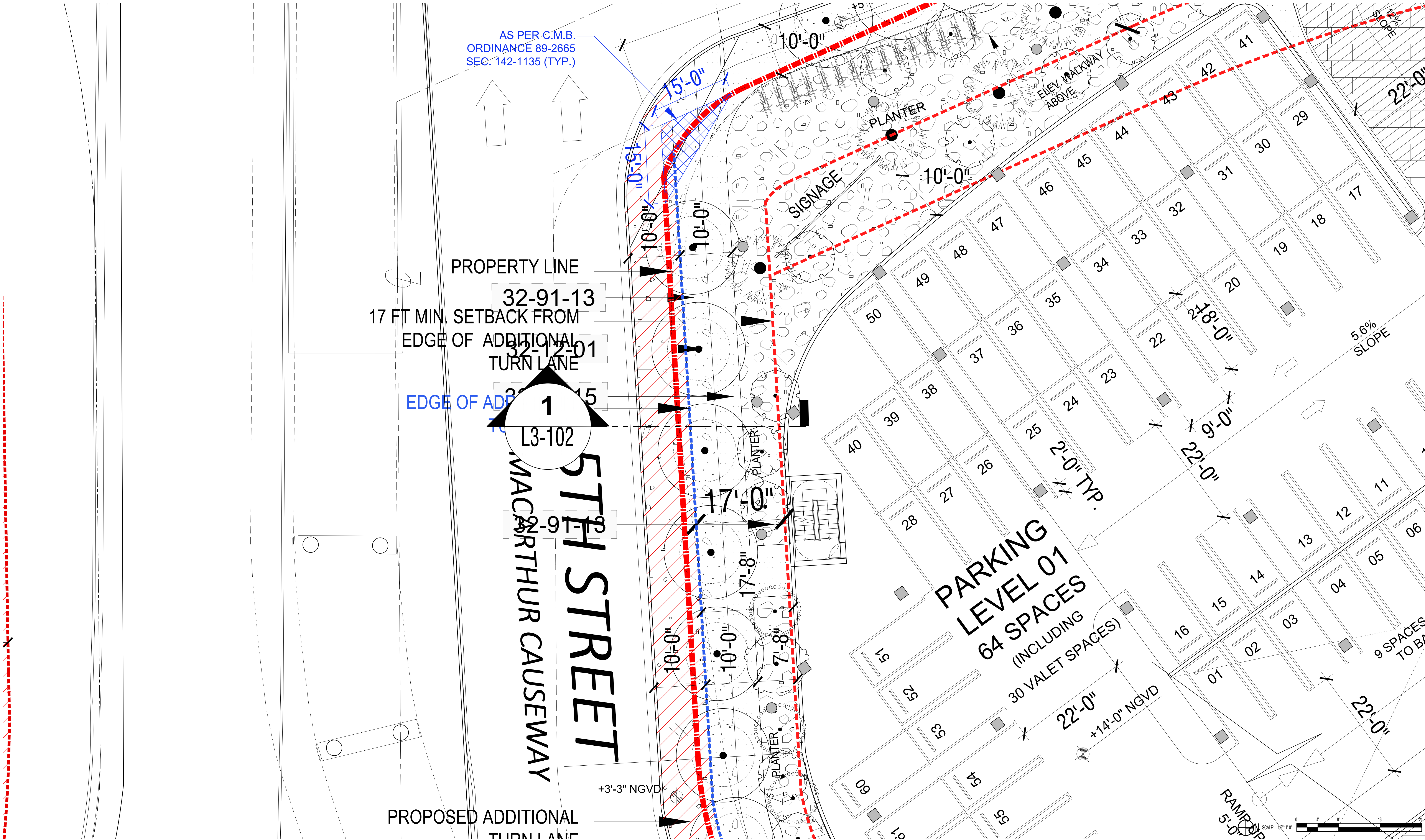

ARQUITECTONICA

2900 Oak Avenue, Miami, FL 33133
T 305.372.1812 F 305.372.1175

No copies, transmissions, reproductions, or electronic manipulation of any portion of these drawings in whole or in part are to be made without the express written permission of Arquitectonica International. All designs indicated in these drawings are property of Arquitectonica International. All copyrights reserved (c) 2018.

PARK SITE
600 - 700 ALTON ROAD
MIAMI BEACH, FL 33139

5TH ST SIDEWALK ENLARGEMENT PLAN

DATE:
05/24/2019

L4-115

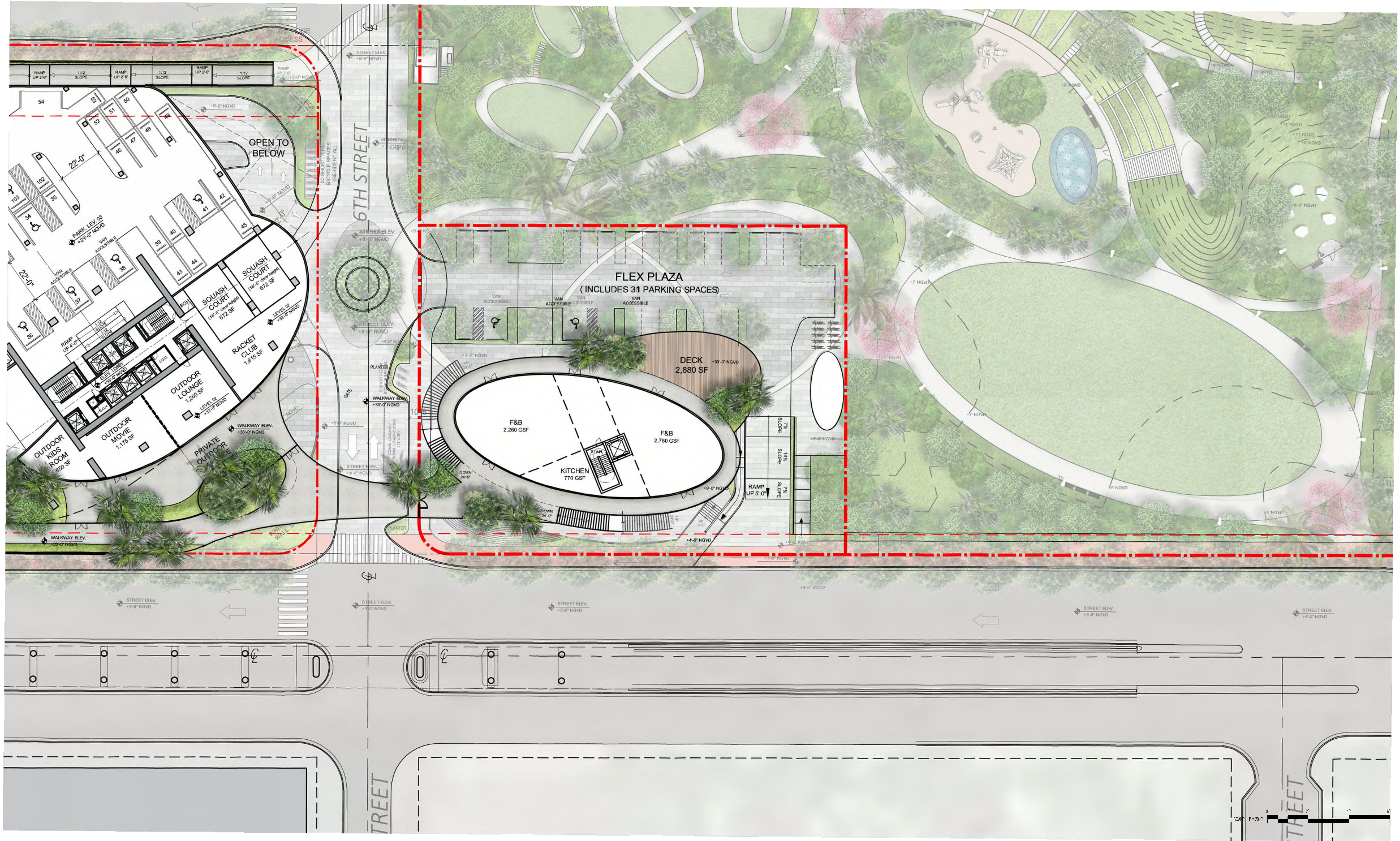

ARQUITECTONICA

2900 Oak Avenue, Miami, FL 33133
T 305.372.1812 F 305.372.1175

No copies, transmissions, reproductions, or electronic manipulation of any portion of these drawings in whole or in part are to be made without the express written permission of Arquitectonica International. All designs indicated in these drawings are property of Arquitectonica International. All copyrights reserved (c) 2018.

PARK SITE
600 - 700 ALTON ROAD
MIAMI BEACH, FL 33139

2ND LVL. RENDERED ENL. PLAN

DATE:
05/24/2019

L4-201

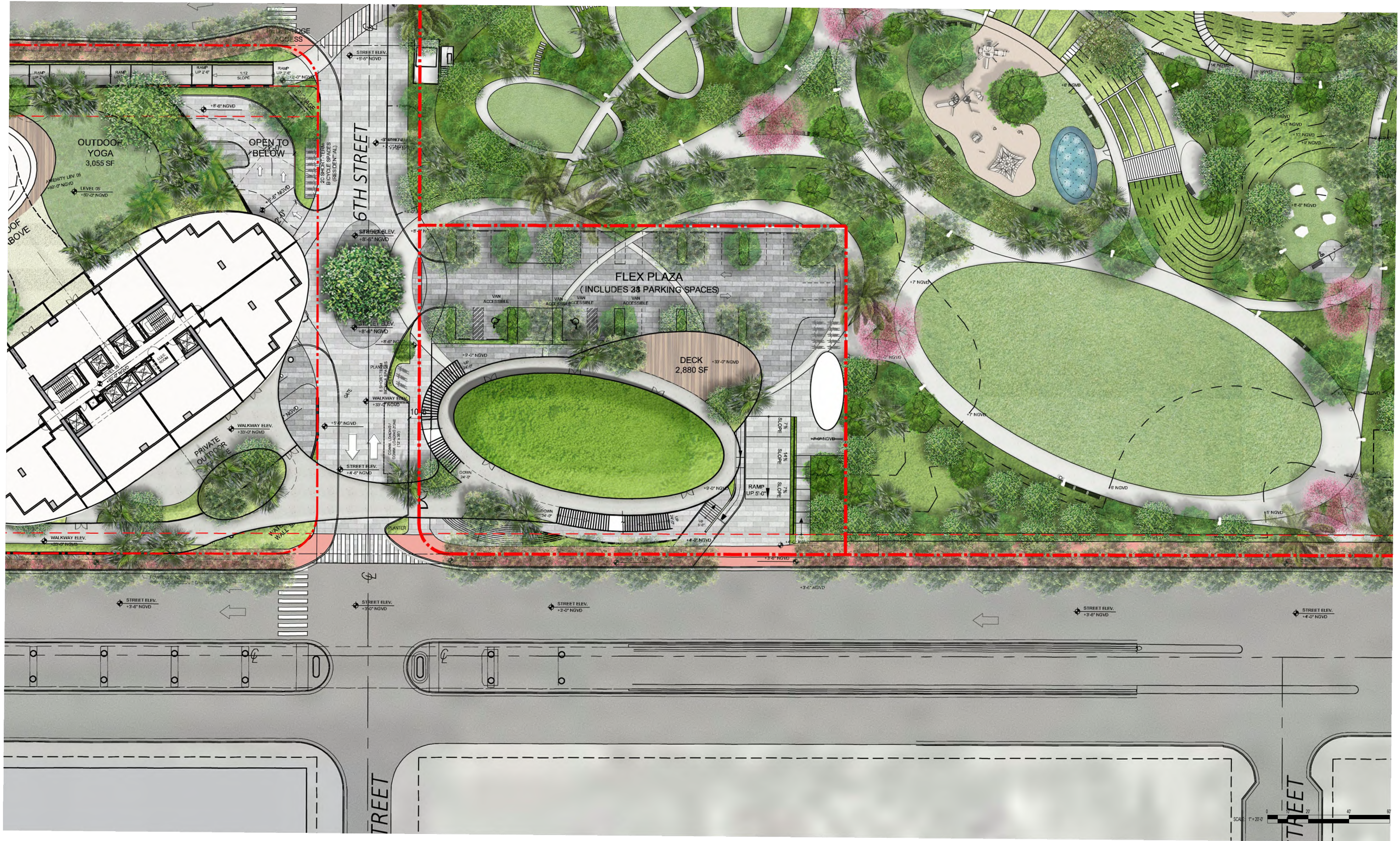

ARQUITECTONICA

2900 Oak Avenue, Miami, FL 33133
T 305.372.1812 F 305.372.1175

No copies, transmissions, reproductions, or electronic manipulation of any portion of these drawings in whole or in part are to be made without the express written permission of Arquitectonica International. All designs indicated in these drawings are property of Arquitectonica International. All copyrights reserved (c) 2018.

PARK SITE
600 - 700 ALTON ROAD
MIAMI BEACH, FL 33139

2ND LVL. ROOF RENDERED ENL. PLAN

DATE:
05/24/2019

L4-202

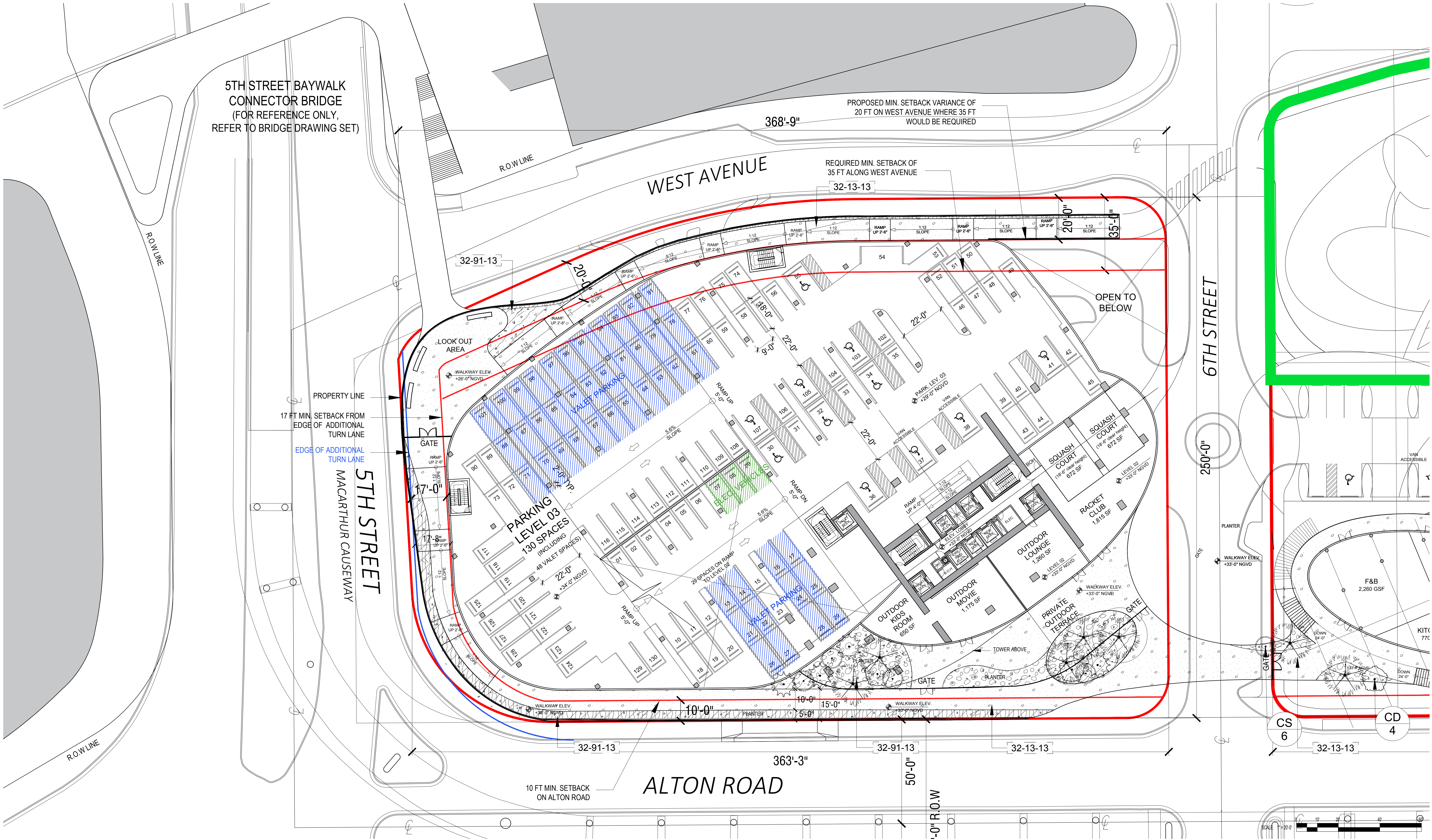

ARQUITECTONICA

2900 Oak Avenue, Miami, FL 33133
T 305.372.1812 F 305.372.1175

No copies, transmissions, reproductions, or electronic manipulation of any portion of these drawings in whole or in part are to be made without the express written permission of Arquitectonica International. All designs indicated in these drawings are property of Arquitectonica International. All copyrights reserved (c) 2018.

PARK SITE
600 - 700 ALTON ROAD
MIAMI BEACH, FL 33139

2ND LEVEL LANDSCAPE PLAN

DATE:
05/24/2019

L4-210

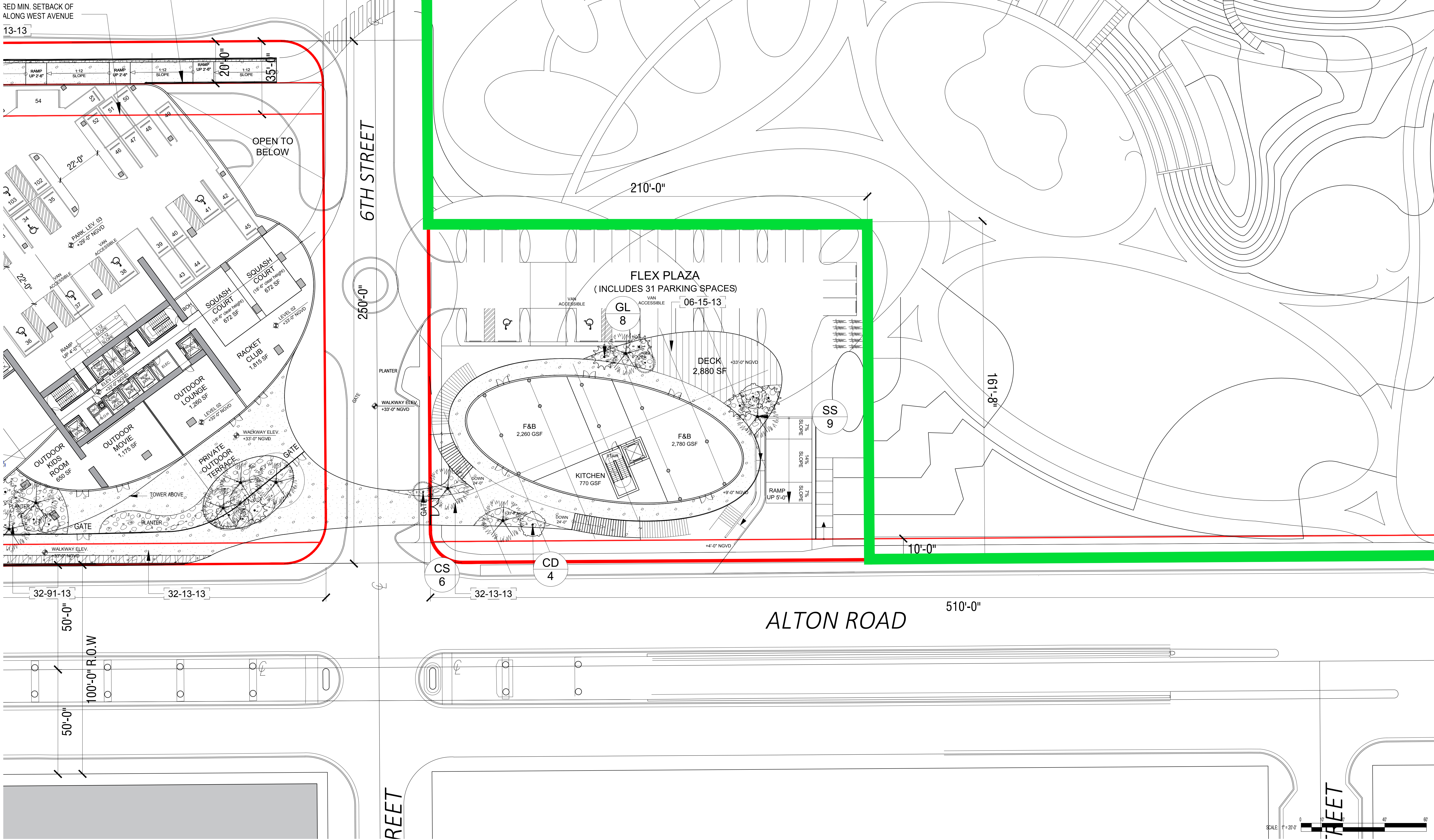

ARQUITECTONICA

2900 Oak Avenue, Miami, FL 33133
T 305.372.1812 F 305.372.1175

No copies, transmissions, reproductions, or electronic manipulation of any portion of these drawings in whole or in part are to be made without the express written permission of Arquitectonica International. All designs indicated in these drawings are property of Arquitectonica International. All copyrights reserved (c) 2018.

PARK SITE
600 - 700 ALTON ROAD
MIAMI BEACH, FL 33139

2ND LEVEL LANDSCAPE PLAN

DATE:
05/24/2019

L4-211

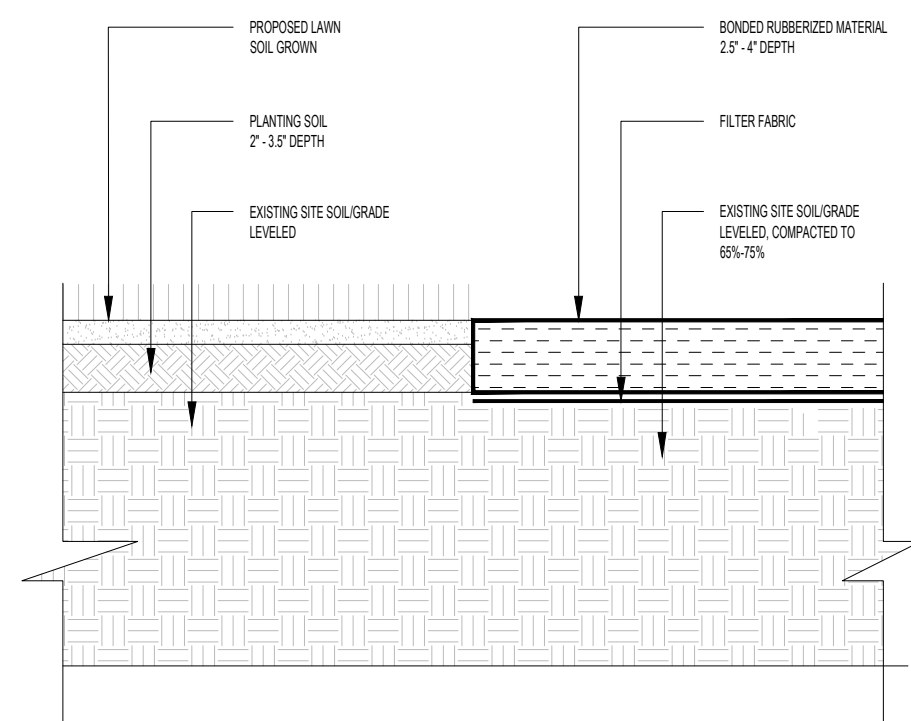

7 RUBBERIZED MATERIAL @ SOD
SCALE: N.T.S.

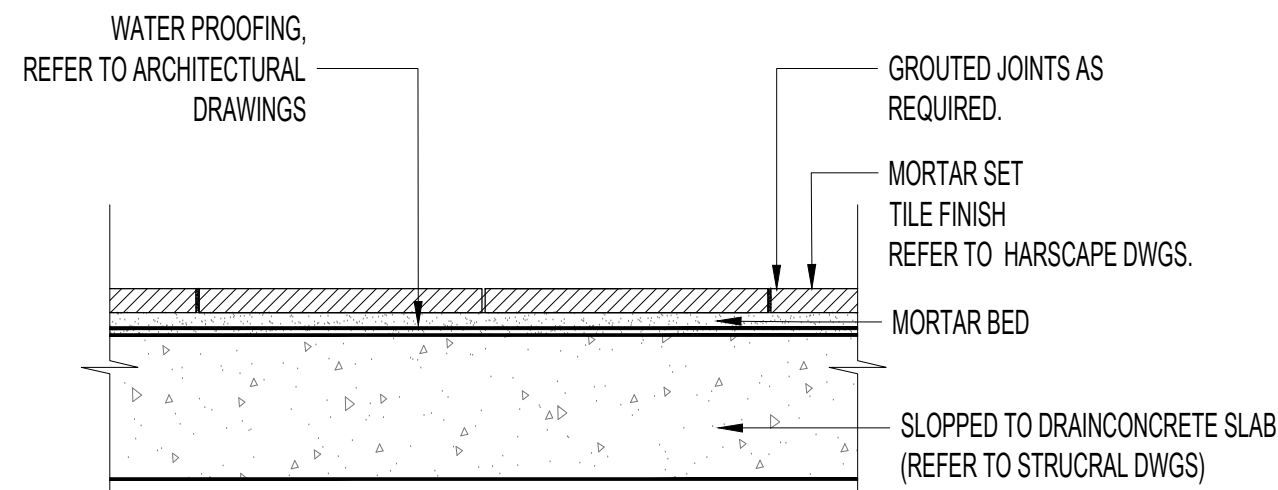

5 PAVERS ON DECK
SCALE: 1 1/2"=1'-0"

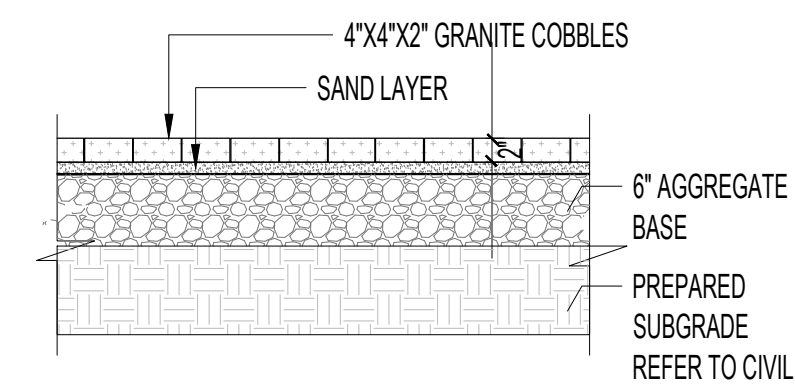

3 STONE MUDSET PAVER DETAIL
SCALE: 3/4"=1'-0"

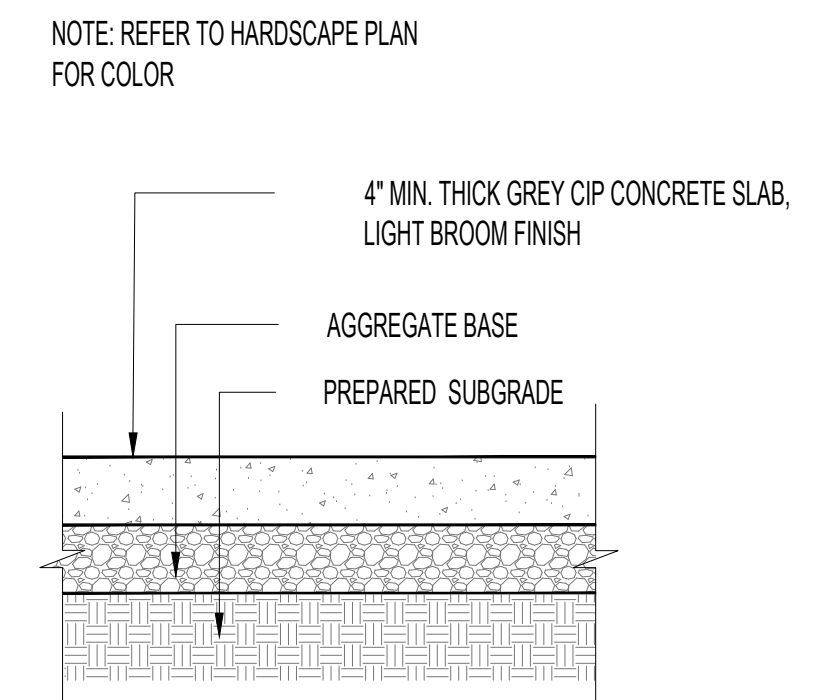

1 SIDEWALK DETAIL TYP.
SCALE: N.T.S.

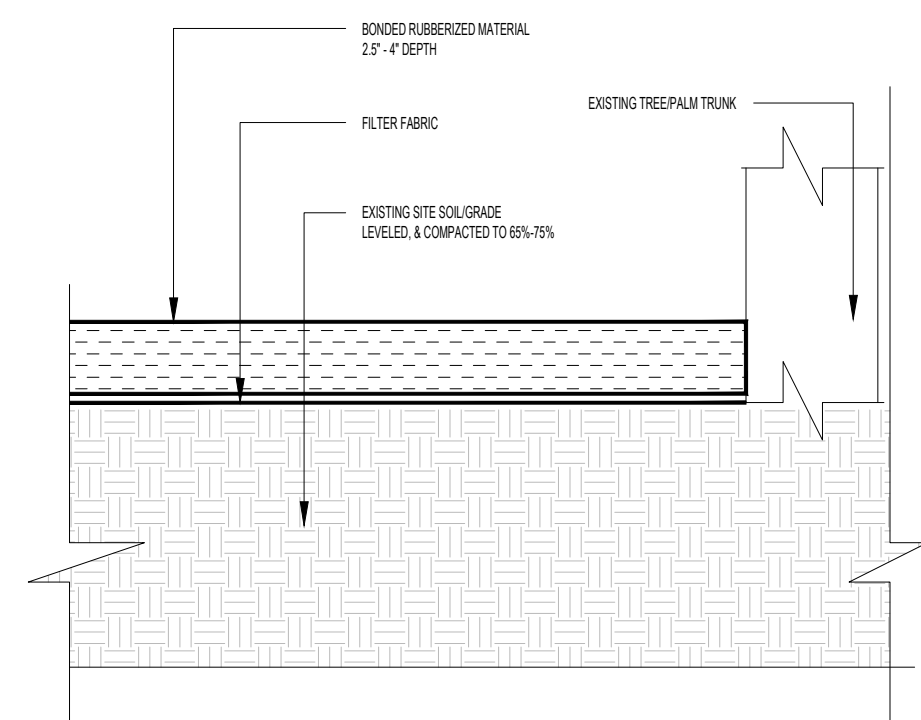

8 RUBBERIZED MATERIAL @ TREE TRUNK
SCALE: N.T.S.

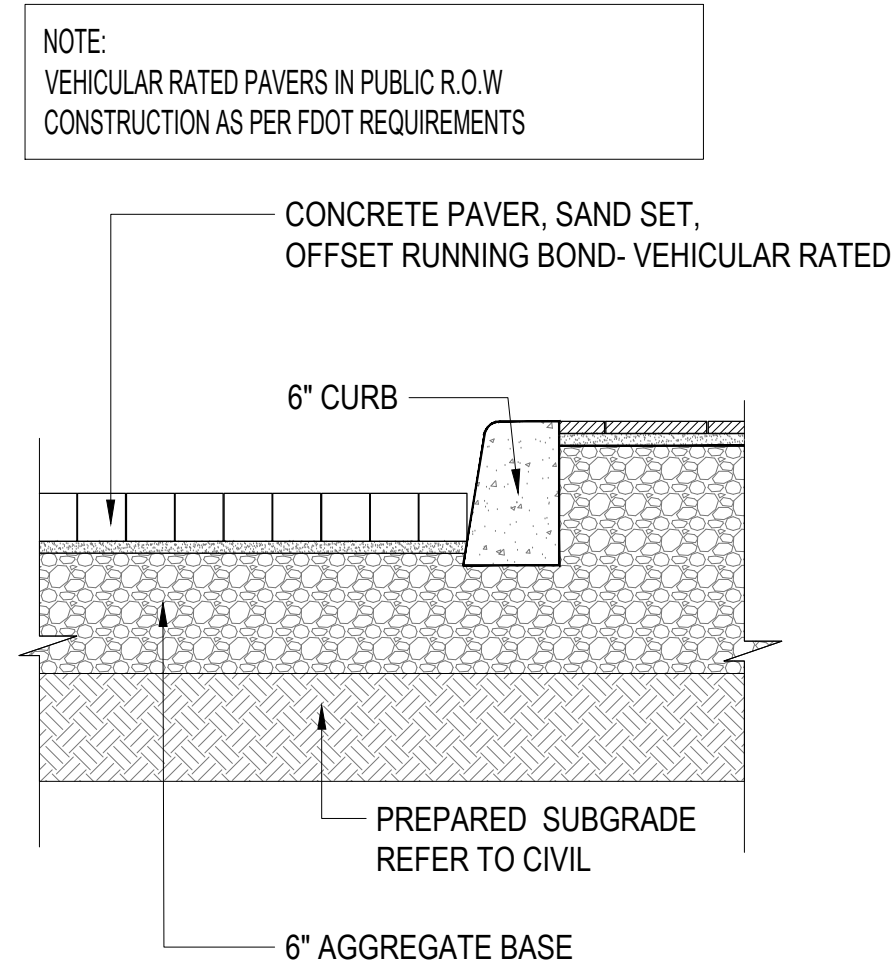

6 VEHICULAR PAVERS AT CURB
SCALE: 3/4"=1'-0"

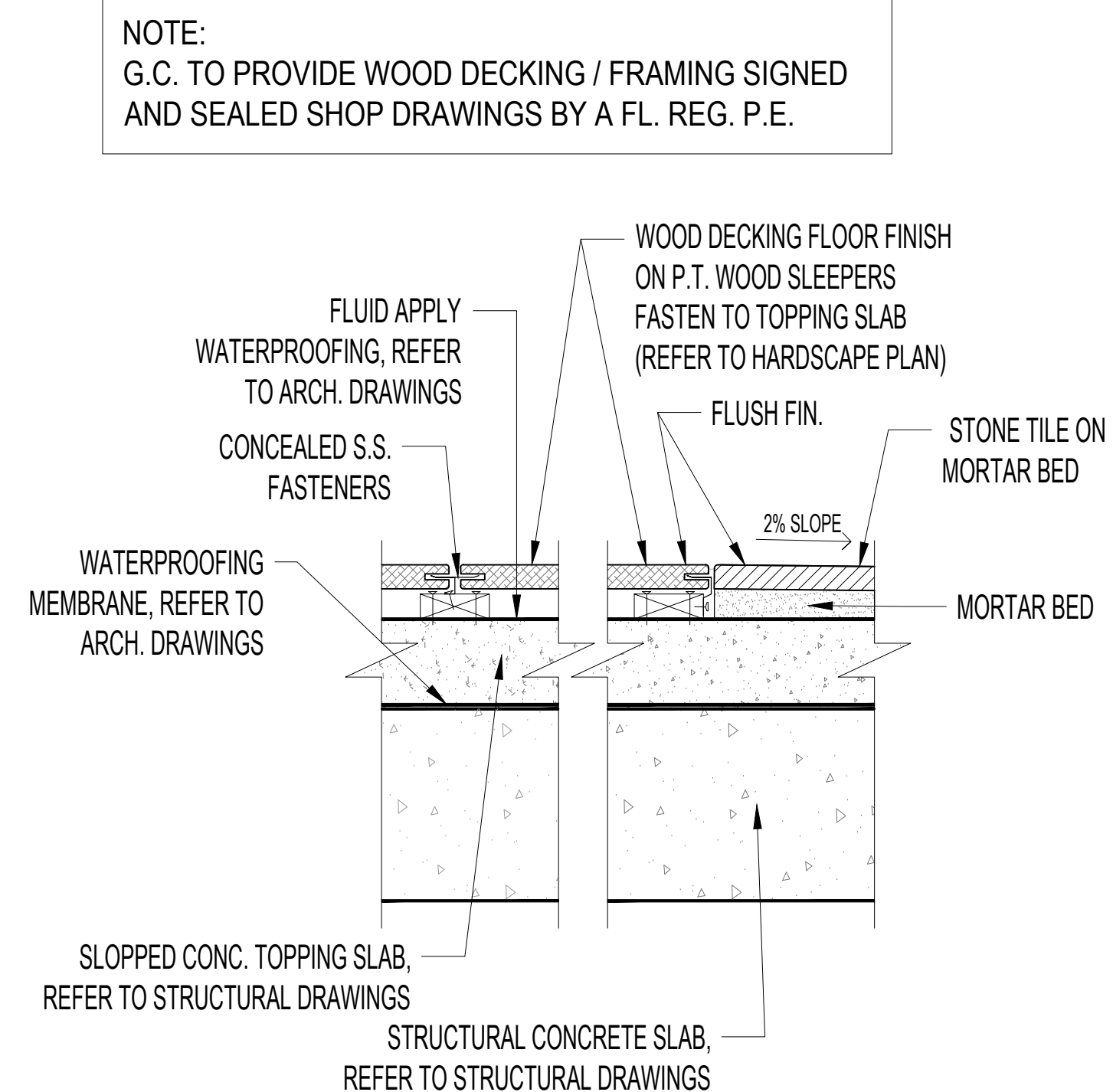

4 WOOD ON DECK
SCALE: 3/4"=1'-0"

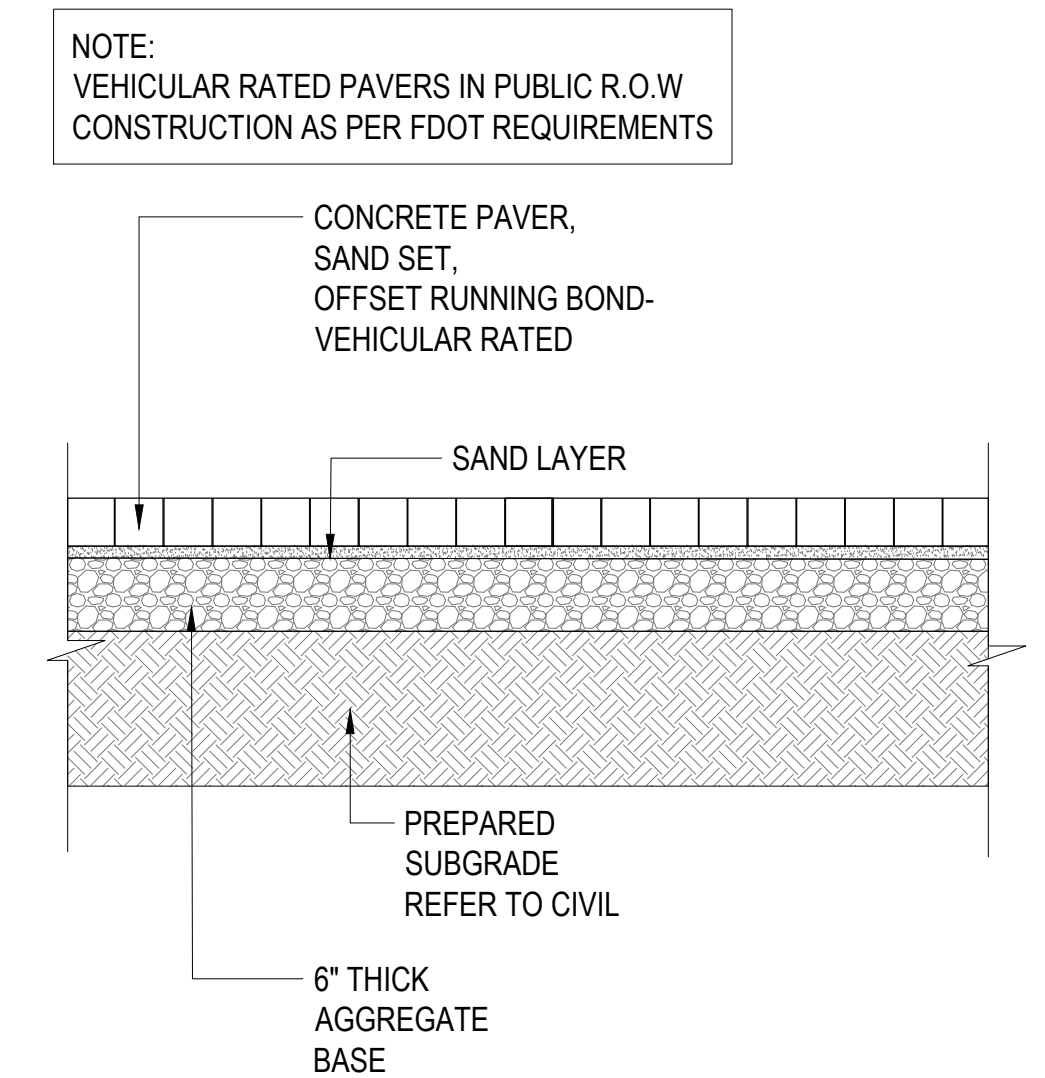

2 VEHICULAR CONCRETE MUDSET PAVER DETAIL
SCALE: 3/4"=1'-0"

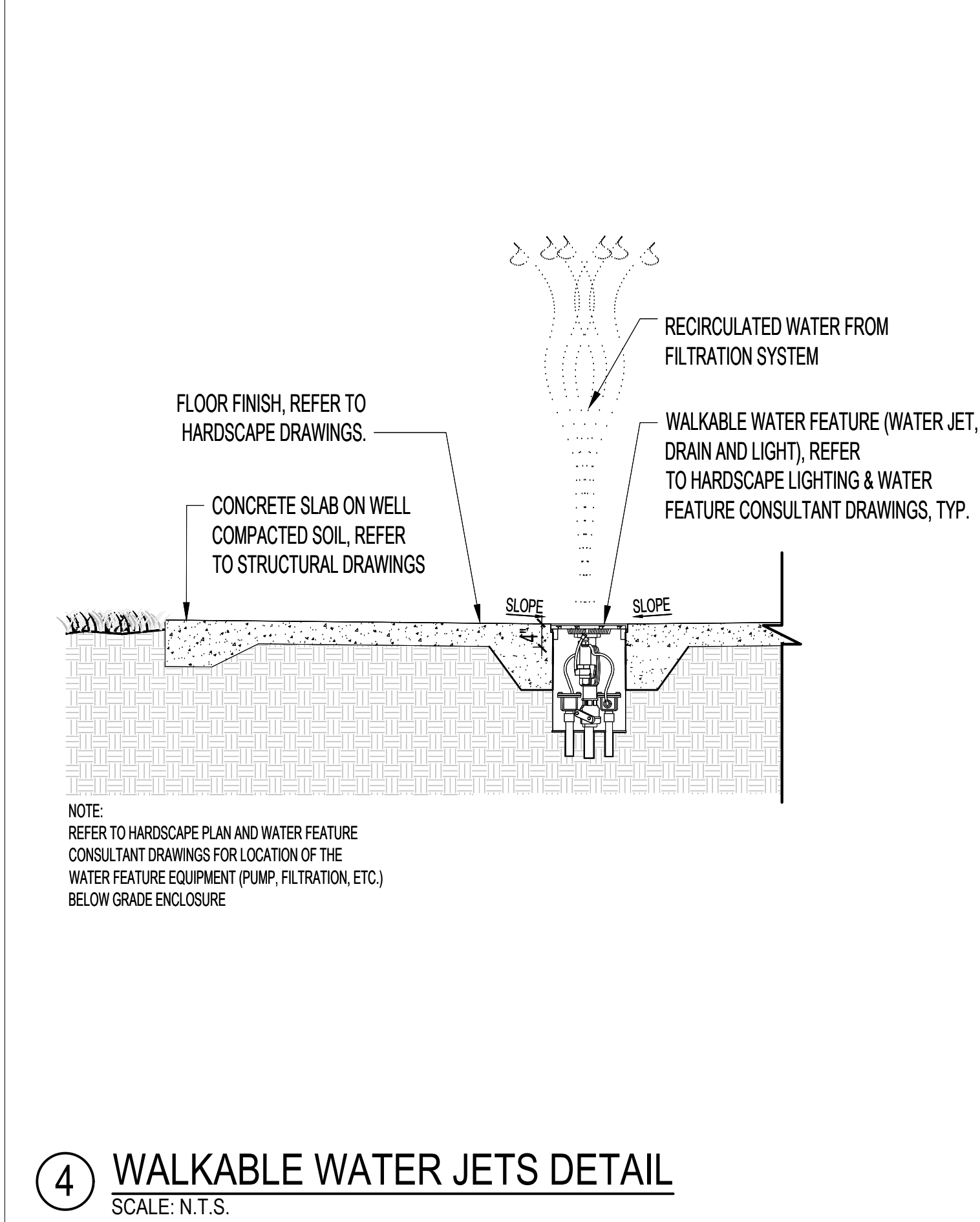
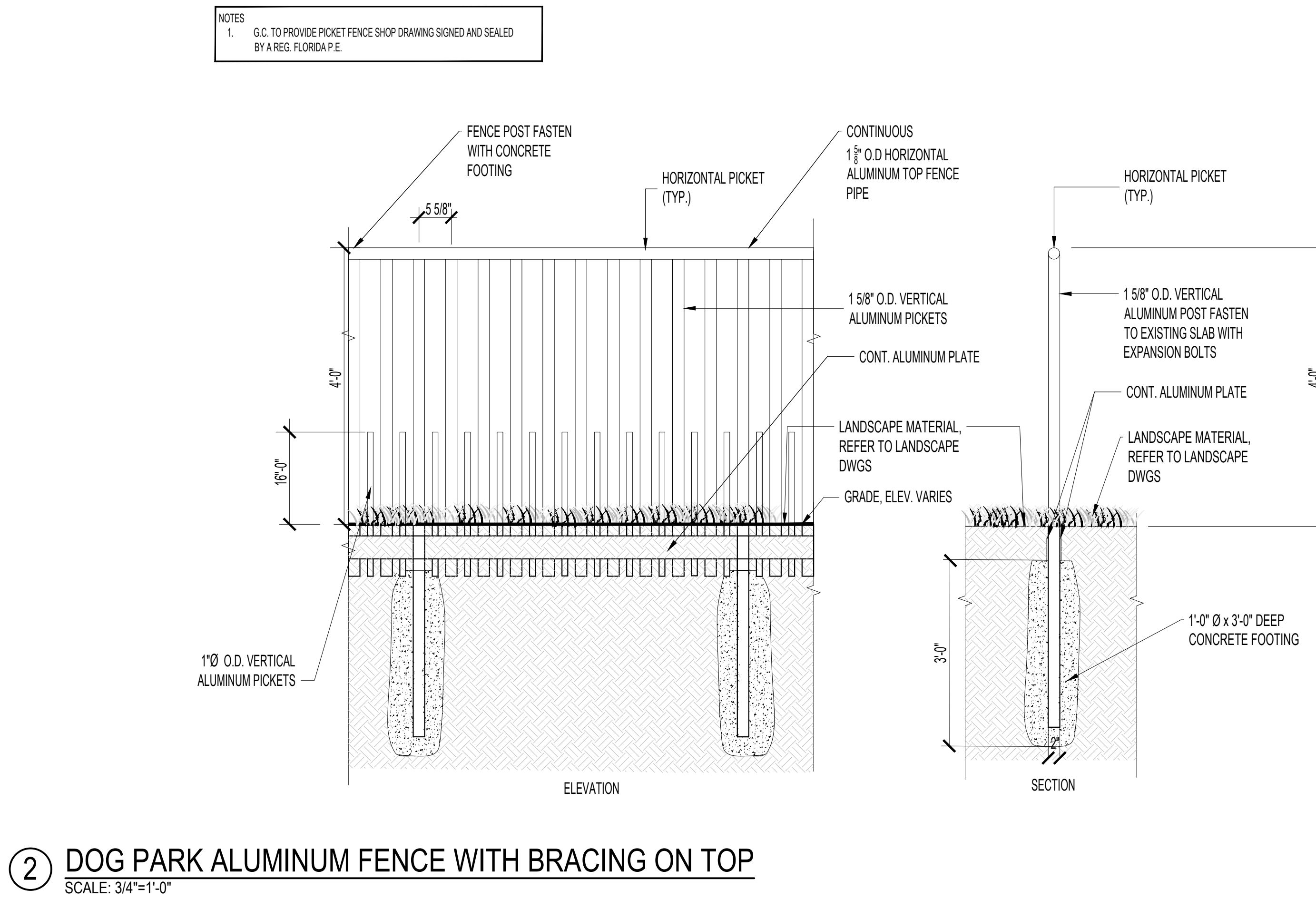
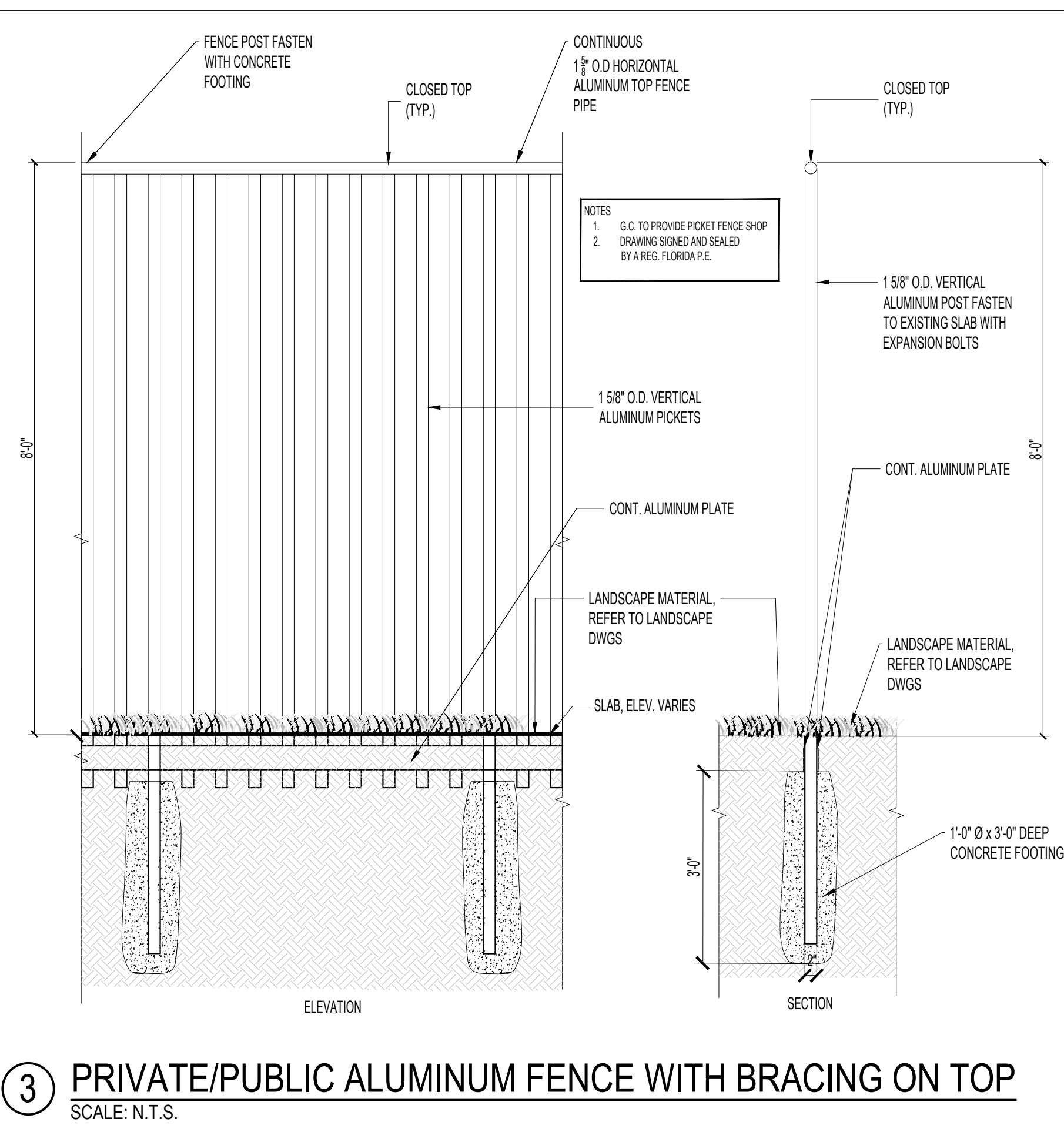

L5-111

MYBEAST LUXURY



Code MB-00-0001

Stages:
1. Multi Pull Up, 2. Stall Bars & Dips, 3. Sliding Push Ups, 4. Punching Bag, 5. Rings, 6. Flying Pull Up,
7. Sliding Pull Up, 8. Multi Tool, 9. Hanging Handles, 10. Butterfly Handle, 11. Pole Ladder, 12. Pull Up

46



Total weight: 3,241 lbs // 1,470 kg
1 Branch weight (UHPC): 948 lbs // 430 kg
Approximate required area:
775 sqf // 72 mq

47

① EQUILIBRIA OUTDOOR FITNESS EQUIPMENT DETAIL

SCALE: N.T.S.

FULL TREE

DESIGNED BY VITO DI BARI



Code MT-TR-0001

Workout stations:
1. Parallel Bars, 2. Pull Up Bar, 3. Set Rings, 4. Suspension Training Hooks

12



6-leaf Tree weight (UHPC): 7,230 lbs // 3,280 kg
Approximate required area:
485 sqf // 45 mq

13

② EQUILIBRIA OUTDOOR FITNESS EQUIPMENT DETAIL

SCALE: 3/4"=1'-0"

NOTE: FOR ILLUSTRATIVE PURPOSES ONLY

ARQUITECTONICA
2900 Oak Avenue, Miami, FL 33133
T 305.372.1812 F 305.372.1175

No copies, transmissions, reproductions, or electronic manipulation of any portion of these drawings in whole or in part are to be made without the express written permission of Arquitectonica International. All designs indicated in these drawings are property of Arquitectonica International. All copyrights reserved (c) 2018.

PARK SITE
600 - 700 ALTON ROAD
MIAMI BEACH, FL 33139

FITNESS EQUIPMENT

DATE:
05/24/2019

L5-112



③ **LANDSCAPE STRUCTURES - PULL-UP AND DIP**
SCALE: N.T.S.

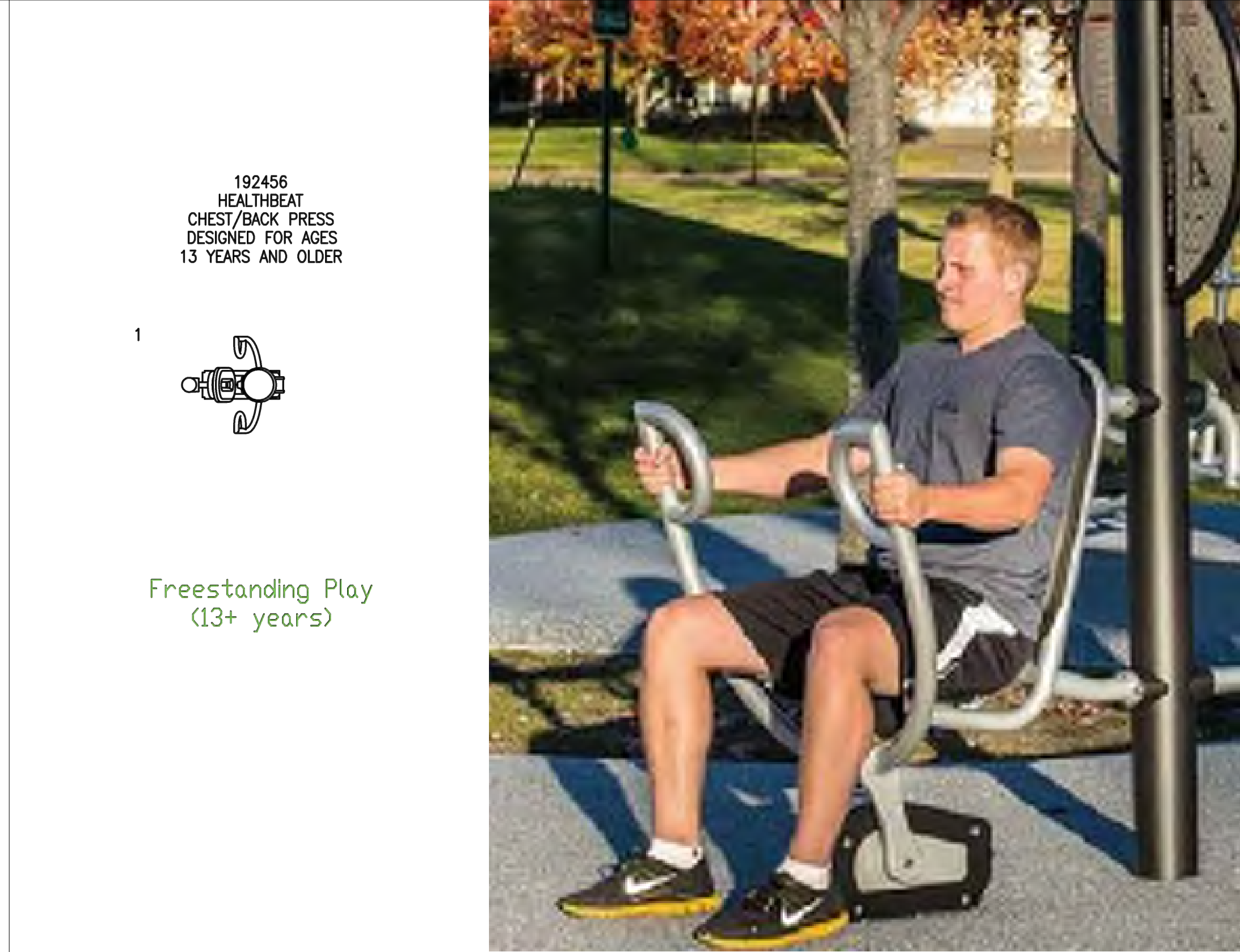

③ **LANDSCAPE STRUCTURES - CHEST AND BACK PRESS**
SCALE: N.T.S.



① **LANDSCAPE STRUCTURES - ASSISTED ROW AND PUSH-UP**
SCALE: N.T.S.



④ **LANDSCAPE STRUCTURES - PARALLEL BARS**
SCALE: 3/4"=1'-0"

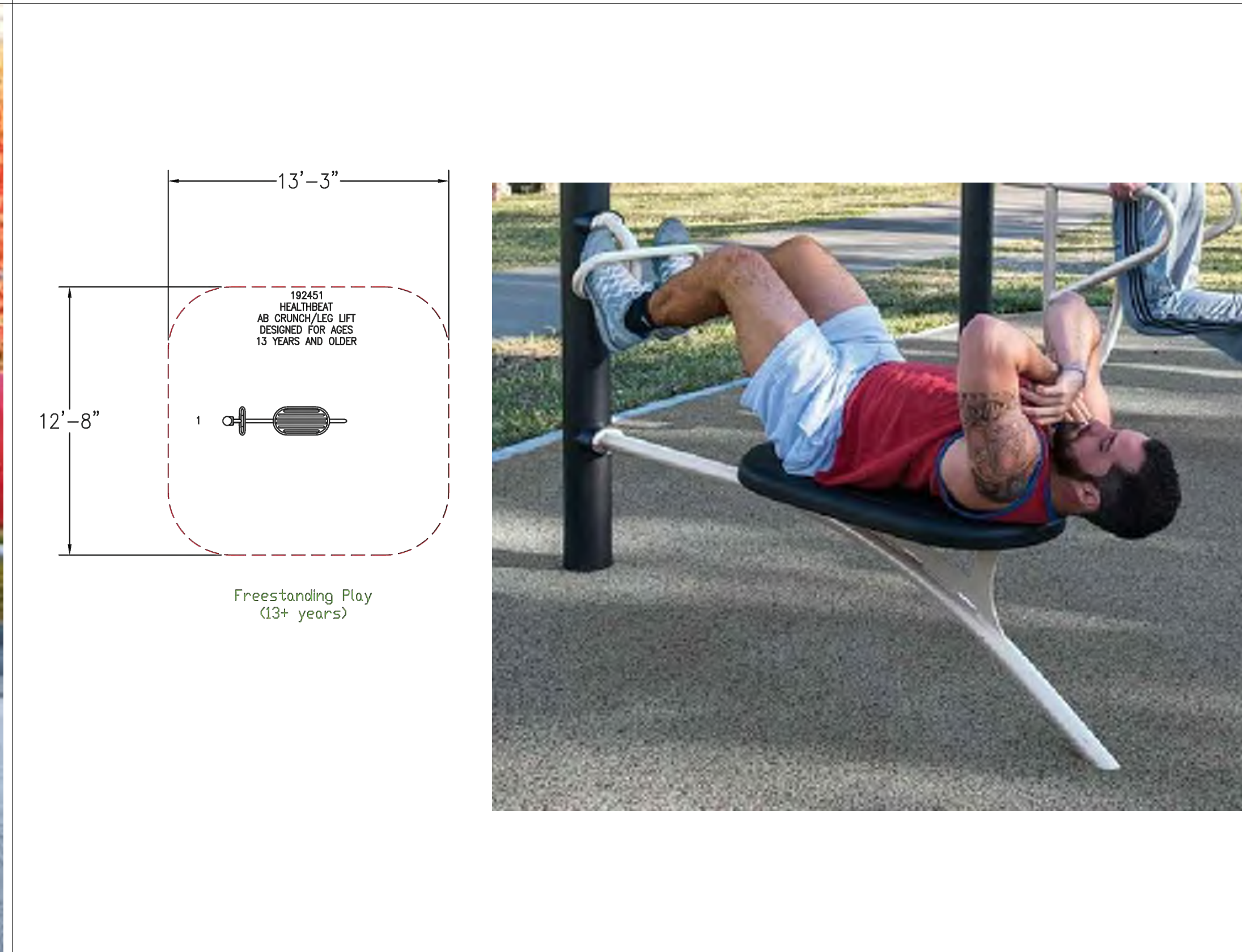

② **LANDSCAPE STRUCTURES - AB CRUNCH AND LEG LIFT**
SCALE: 3/4"=1'-0"

NOTE: FOR ILLUSTRATIVE PURPOSES ONLY