

ARQUITECTONICA

2900 Oak Avenue, Miami, FL 33133
T 305.372.1812 F 305.372.1175

No copies, transmissions, reproductions, or electronic manipulation of any portion of these drawings in whole or in part are to be made without the express written permission of Arquitectonica International. All designs indicated in these drawings are property of Arquitectonica International. All copyrights reserved (c) 2019. The data included in this study is conceptual in nature and will continue to be modified throughout the course of the projects development with the eventual integration of structural, MEP and life safety systems. As these are further refined, the numbers will be adjusted accordingly.

FINAL PB SUBMITTAL
500-600-700 ALTON ROAD
MIAMI BEACH, FL 33139

STREET ELEVATION -
WEST AVENUE - RENDERED

DATE:
03/11/2019

A2-14

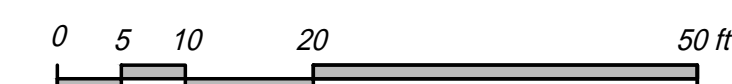

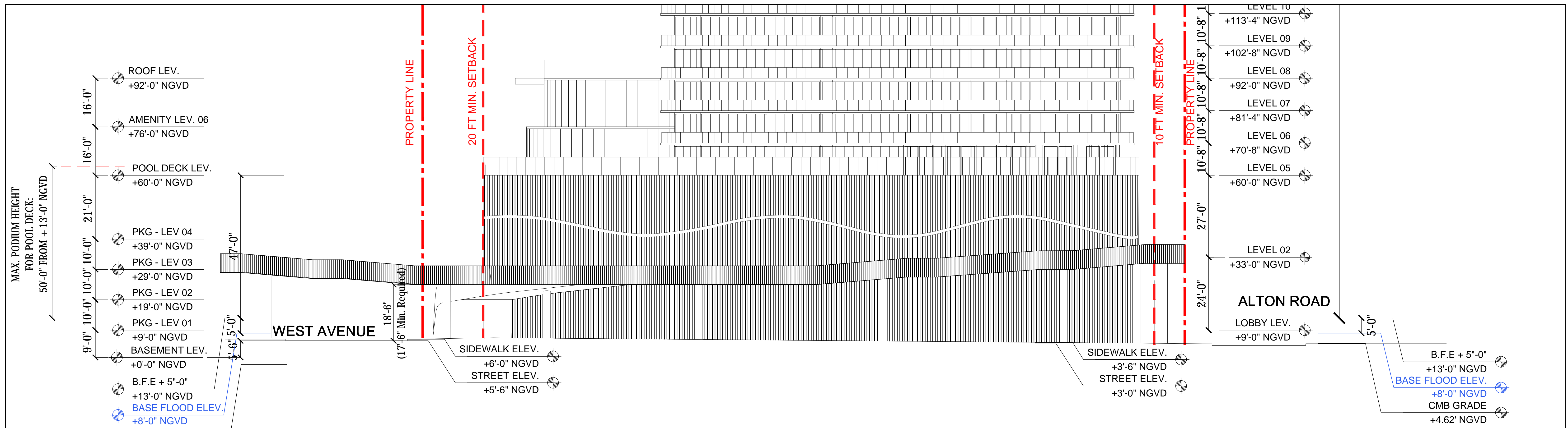

ARQUITECTONICA

2900 Oak Avenue, Miami, FL 33133
 T 305.372.1812 F 305.372.1175

No copies, transmissions, reproductions, or electronic manipulation of any portion of these drawings in whole or in part are to be made without the express written permission of Arquitectonica International. All designs indicated in these drawings are property of Arquitectonica International. All copyrights reserved (c) 2019. The data included in this study is conceptual in nature and will continue to be modified throughout the course of the projects development with the eventual integration of structural, MEP and life safety systems. As these are further refined, the numbers will be adjusted accordingly.

FINAL PB SUBMITTAL
 500-600-700 ALTON ROAD
 MIAMI BEACH, FL 33139

STREET ELEVATIONS -
 5TH STREET



DATE:
 03/11/2019

A2-15

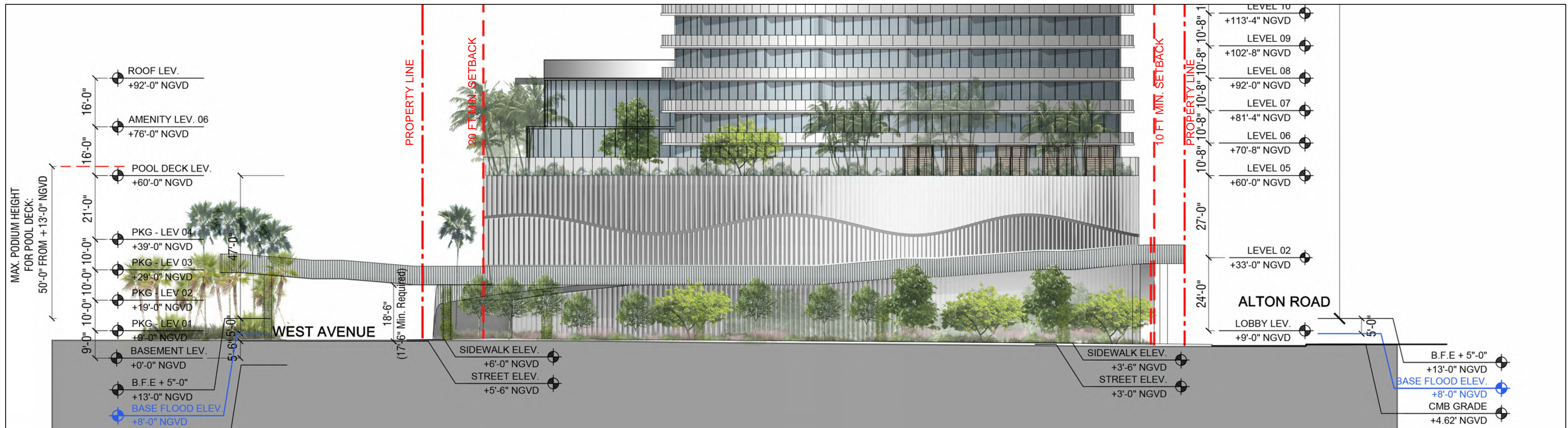

ARQUITECTONICA

2900 Oak Avenue, Miami, FL 33133
 T 305.372.1812 F 305.372.1175

No copies, transmissions, reproductions, or electronic manipulation of any portion of these drawings in whole or in part are to be made without the express written permission of Arquitectonica International. All designs indicated in these drawings are property of Arquitectonica International. All copyrights reserved (c) 2019. The data included in this study is conceptual in nature and will continue to be modified throughout the course of the projects development with the eventual integration of structural, MEP and life safety systems. As these are further refined, the numbers will be adjusted accordingly.

FINAL PB SUBMITTAL
 500-600-700 ALTON ROAD
 MIAMI BEACH, FL 33139

STREET ELEVATIONS -
 5TH STREET - RENDERED



DATE:
 03/11/2019

A2-16

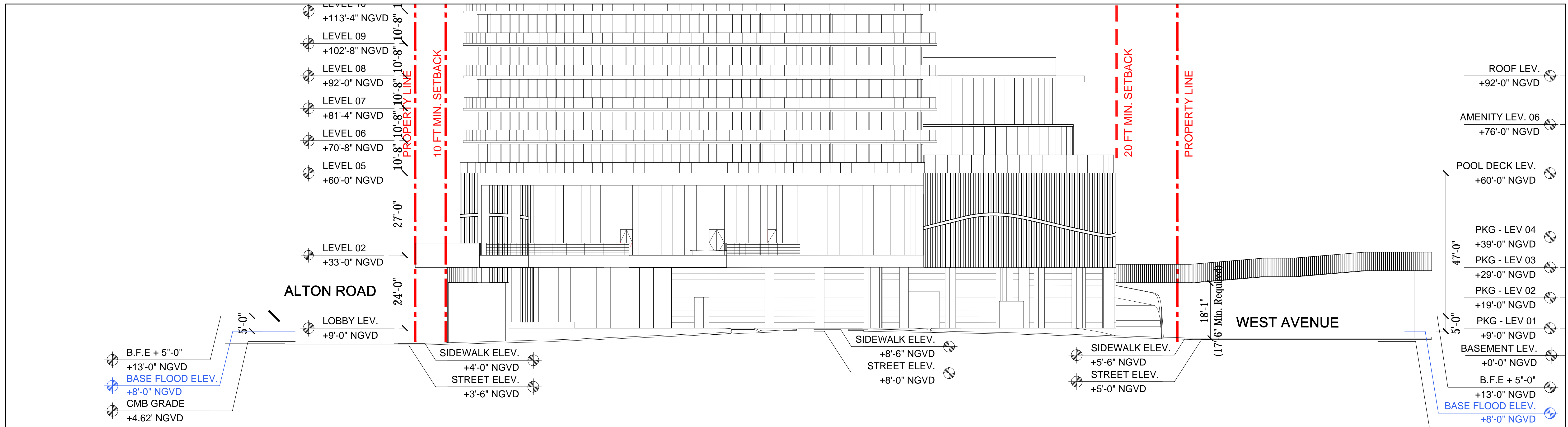

6TH STREET - NORTH ELEVATION

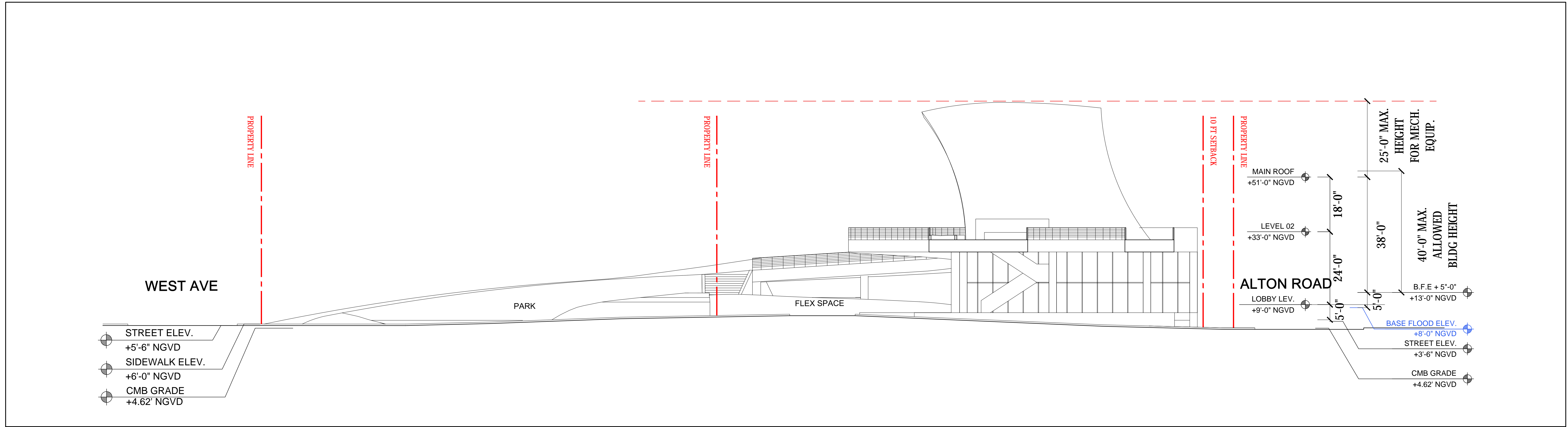

6TH STREET - SOUTH ELEVATION



6TH STREET - NORTH ELEVATION

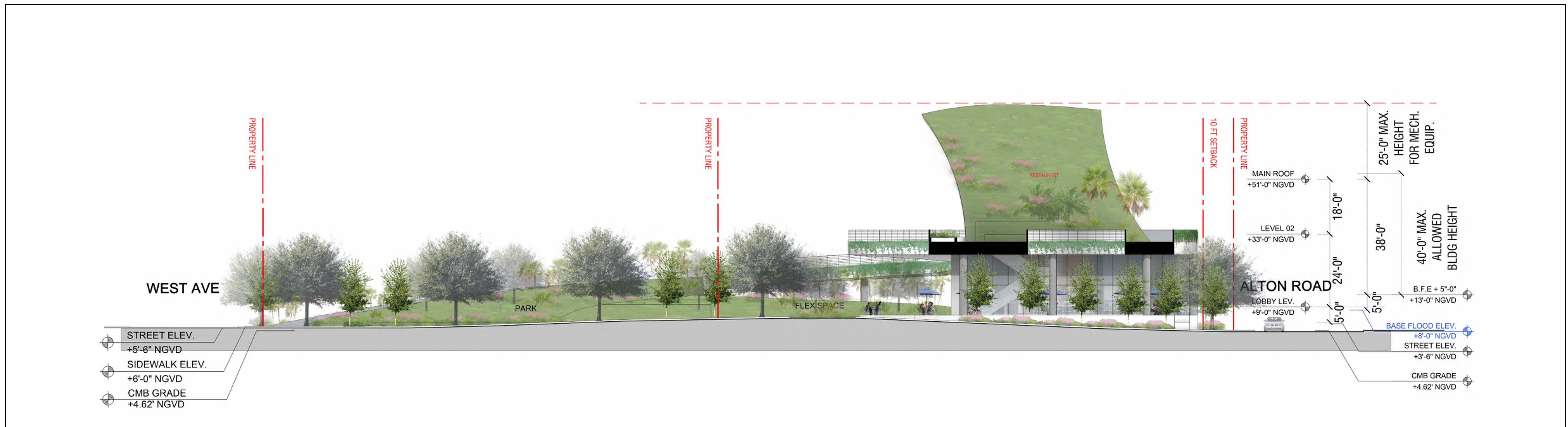

6TH STREET - SOUTH ELEVATION

ARQUITECTONICA

2900 Oak Avenue, Miami, FL 33133
 T 305.372.1812 F 305.372.1175

No copies, transmissions, reproductions, or electronic manipulation of any portion of these drawings in whole or in part are to be made without the express written permission of Arquitectonica International. All designs indicated in these drawings are property of Arquitectonica International. All copyrights reserved (c) 2019. The data included in this study is conceptual in nature and will continue to be modified throughout the course of the projects development with the eventual integration of structural, MEP and life safety systems. As these are further refined, the numbers will be adjusted accordingly.

FINAL PB SUBMITTAL
 500-600-700 ALTON ROAD
 MIAMI BEACH, FL 33139

STREET ELEVATIONS -
 6TH STREET - RENDERED

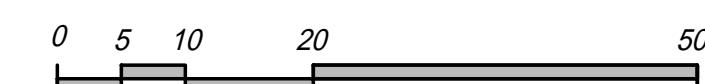

DATE:
 03/11/2019

A2-18

DETAIL SECTION 01B

ICON SOUTH BEACH HEIGHT
(APPROX. HEIGHT 423 FT)

BENTLEY BAY
(APPROX. HEIGHT 259 FT)

THE FLORIDIAN MIAMI BEACH
(APPROX. HEIGHT 337 FT)

519'-0" ABOVE B.F.E. + 5'-0"

- RESIDENTIAL
- RESID. AMENITIES
- RETAIL
- F&B
- PARKING
- BOH

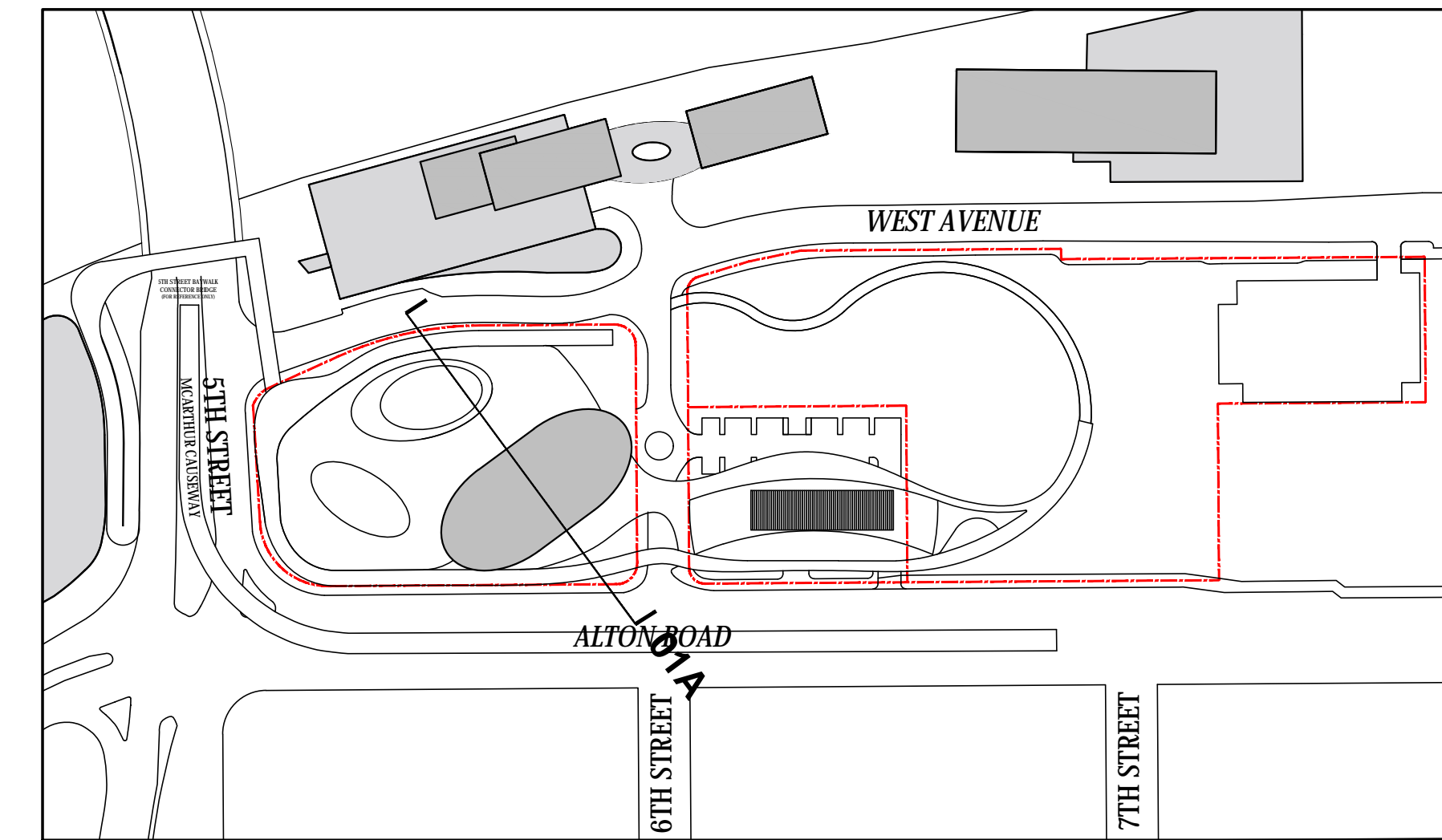
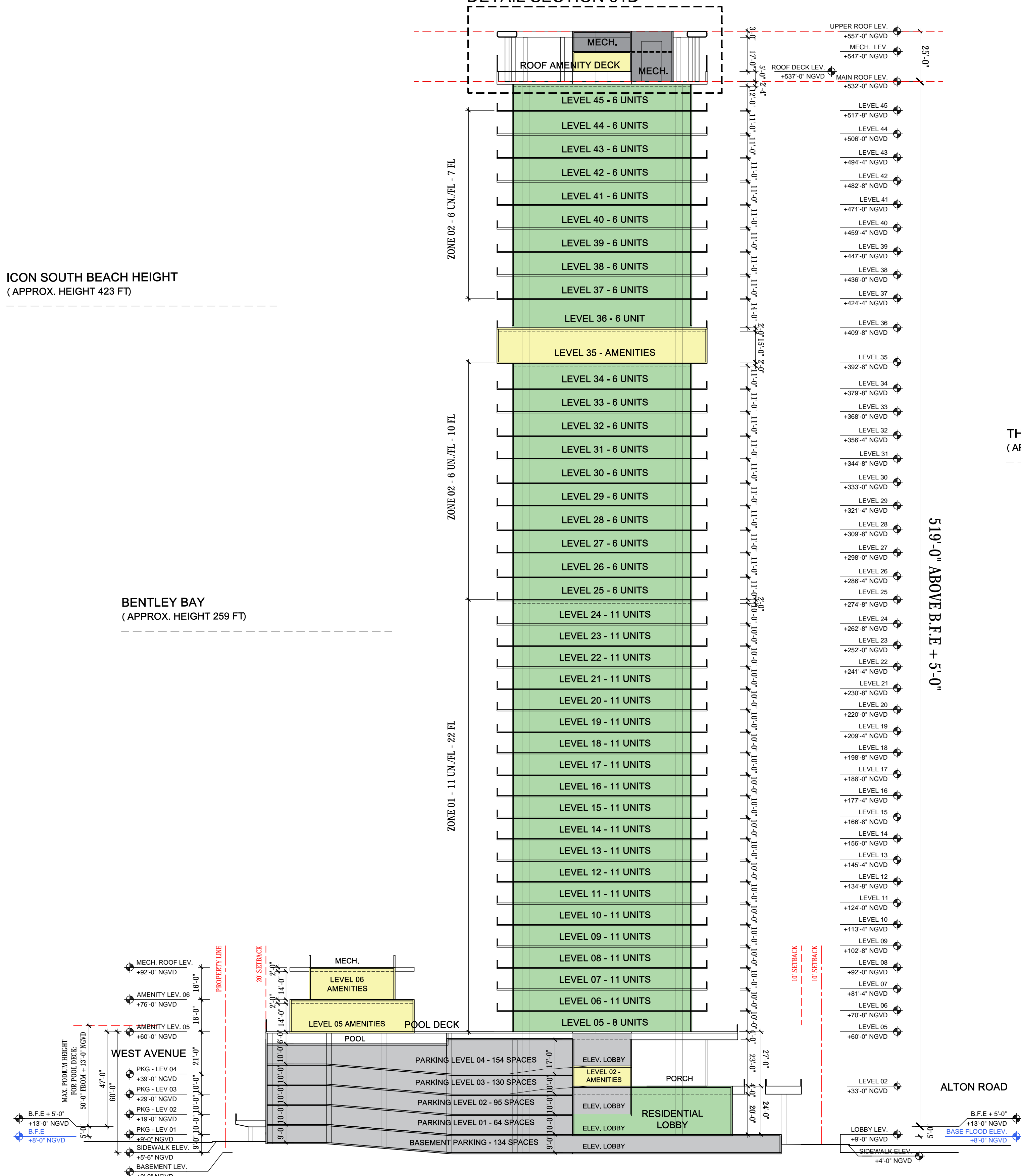

KEY PLAN

SECTION 01A

ARQUITECTONICA

2900 Oak Avenue, Miami, FL 33133
T 305.372.1812 F 305.372.1175

No copies, transmissions, reproductions, or electronic manipulation of any portion of these drawings in whole or in part are to be made without the express written permission of Arquitectonica International. All designs indicated in these drawings are property of Arquitectonica International. All copyrights reserved (c) 2019. The data included in this study is conceptual in nature and will continue to be modified throughout the course of the projects development with the eventual integration of structural, MEP and life safety systems. As these are further refined, the numbers will be adjusted accordingly.

FINAL PB SUBMITTAL
500-600-700 ALTON ROAD
MIAMI BEACH, FL 33139

DATE:
03/11/2019

A3-01A

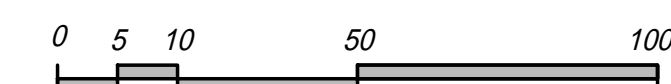

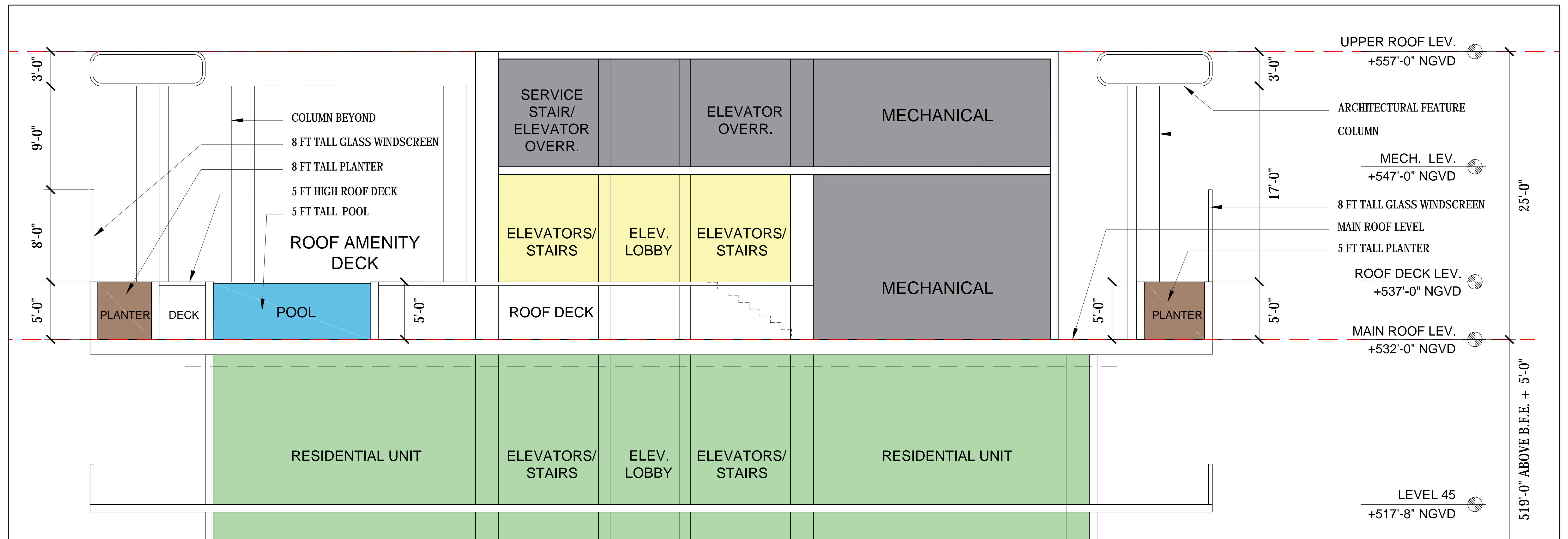
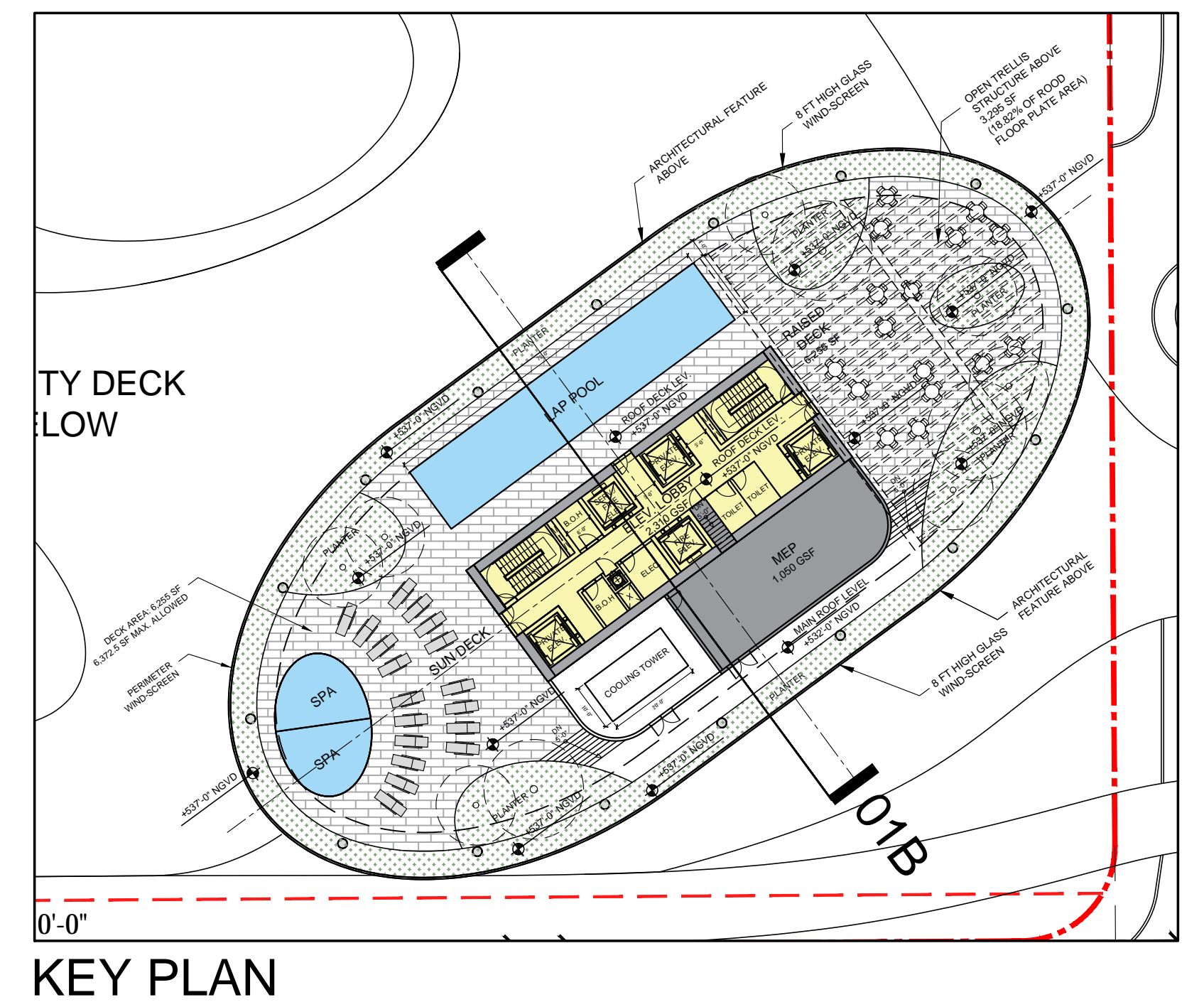

DETAIL SECTION 01B

ARQUITECTONICA

2900 Oak Avenue, Miami, FL 33133
T 305.372.1812 F 305.372.1175

No copies, transmissions, reproductions, or electronic manipulation of any portion of these drawings in whole or in part are to be made without the express written permission of Arquitectonica International. All designs indicated in these drawings are property of Arquitectonica International. All copyrights reserved (c) 2019. The data included in this study is conceptual in nature and will continue to be modified throughout the course of the projects development with the eventual integration of structural, MEP and life safety systems. As these are further refined, the numbers will be adjusted accordingly.

FINAL PB SUBMITTAL
500-600-700 ALTON ROAD
MIAMI BEACH, FL 33139

DETAIL SECTION 01B

DATE:
03/11/2019

A3-01B

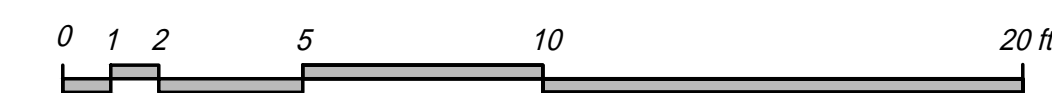

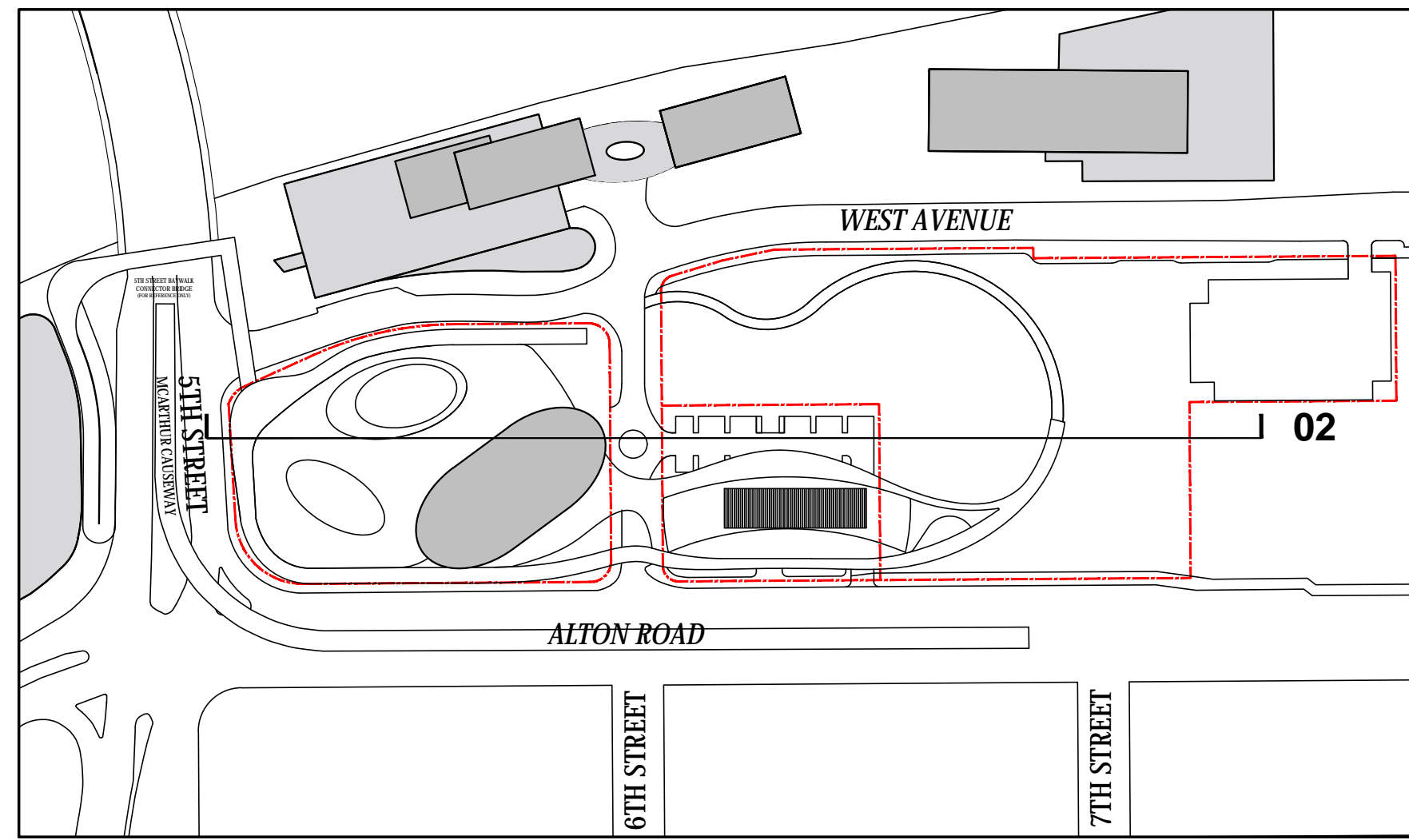

KEY PLAN

- RESIDENTIAL
- RESID. AMENITIES
- RETAIL
- F&B
- PARKING
- BOH

THE FLORIDIAN MIAMI BEACH
(APPROX. HEIGHT 337 FT)

ICON SOUTH BEACH HEIGHT
(APPROX. HEIGHT 423 FT)

BENTLEY BAY
(APPROX. HEIGHT 259 FT)

519'-0" ABOVE B.F.E. + 5'-0"

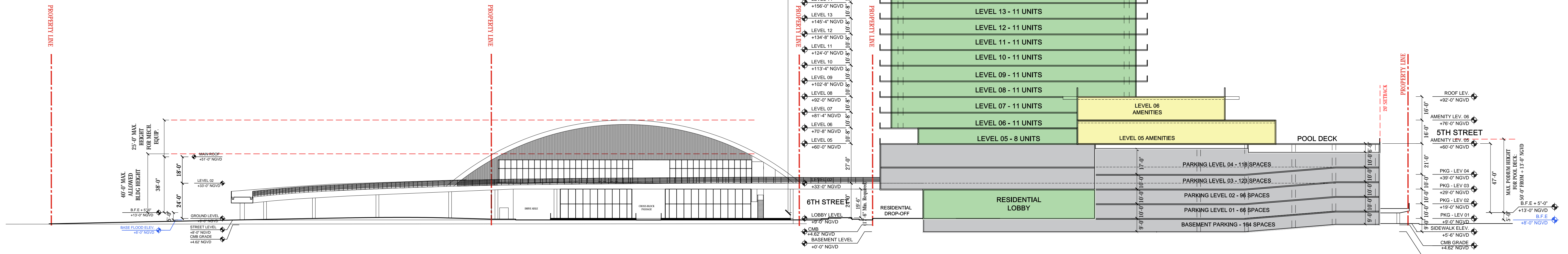

ARQUITECTONICA

2900 Oak Avenue, Miami, FL 33133
T 305.372.1812 F 305.372.1175

No copies, transmissions, reproductions, or electronic manipulation of any portion of these drawings in whole or in part are to be made without the express written permission of Arquitectonica International. All designs indicated in these drawings are property of Arquitectonica International. All copyrights reserved (c) 2019. The data included in this study is conceptual in nature and will continue to be modified throughout the course of the projects development with the eventual integration of structural, MEP and life safety systems. As these are further refined, the numbers will be adjusted accordingly.

FINAL PB SUBMITTAL
500-600-700 ALTON ROAD
MIAMI BEACH, FL 33139

SECTION 02

DATE:
03/11/2019

A3-02

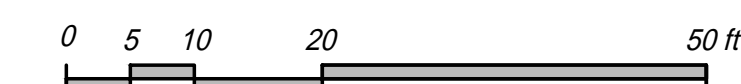

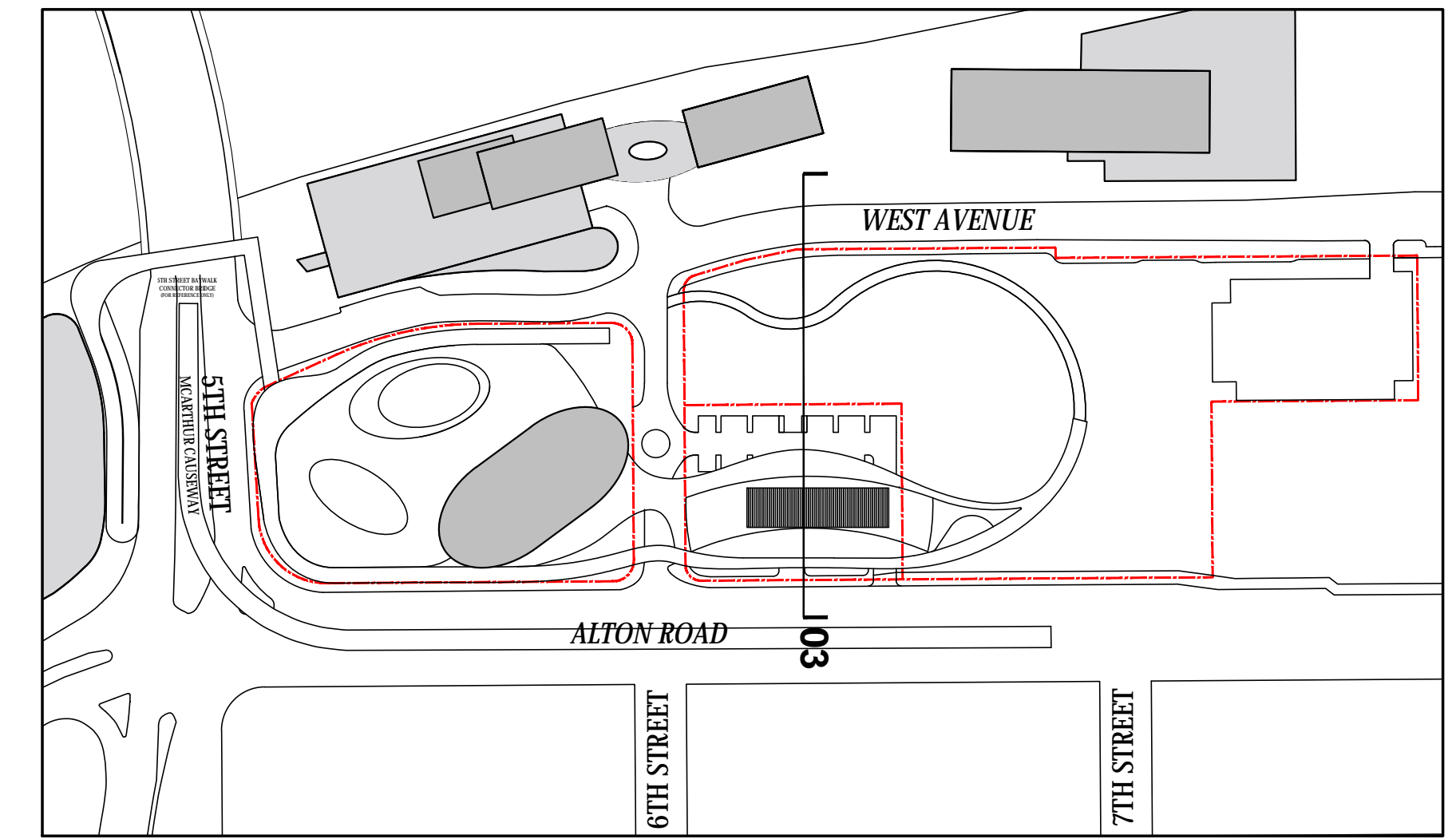

KEY PLAN

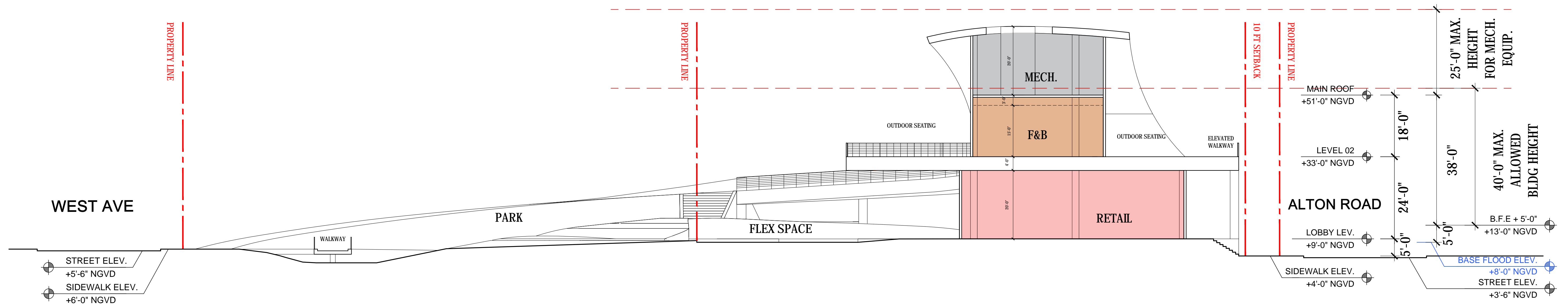

- RESIDENTIAL
- RESID. AMENITIES
- RETAIL
- F&B
- PARKING
- BOH

ARQUITECTONICA

2900 Oak Avenue, Miami, FL 33133
T 305.372.1812 F 305.372.1175

No copies, transmissions, reproductions, or electronic manipulation of any portion of these drawings in whole or in part are to be made without the express written permission of Arquitectonica International. All designs indicated in these drawings are property of Arquitectonica International. All copyrights reserved (c) 2019. The data included in this study is conceptual in nature and will continue to be modified throughout the course of the projects development with the eventual integration of structural, MEP and life safety systems. As these are further refined, the numbers will be adjusted accordingly.

FINAL PB SUBMITTAL
500-600-700 ALTON ROAD
MIAMI BEACH, FL 33139

SECTION 03

DATE:
03/11/2019

A3-03

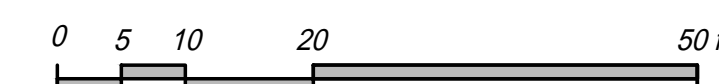

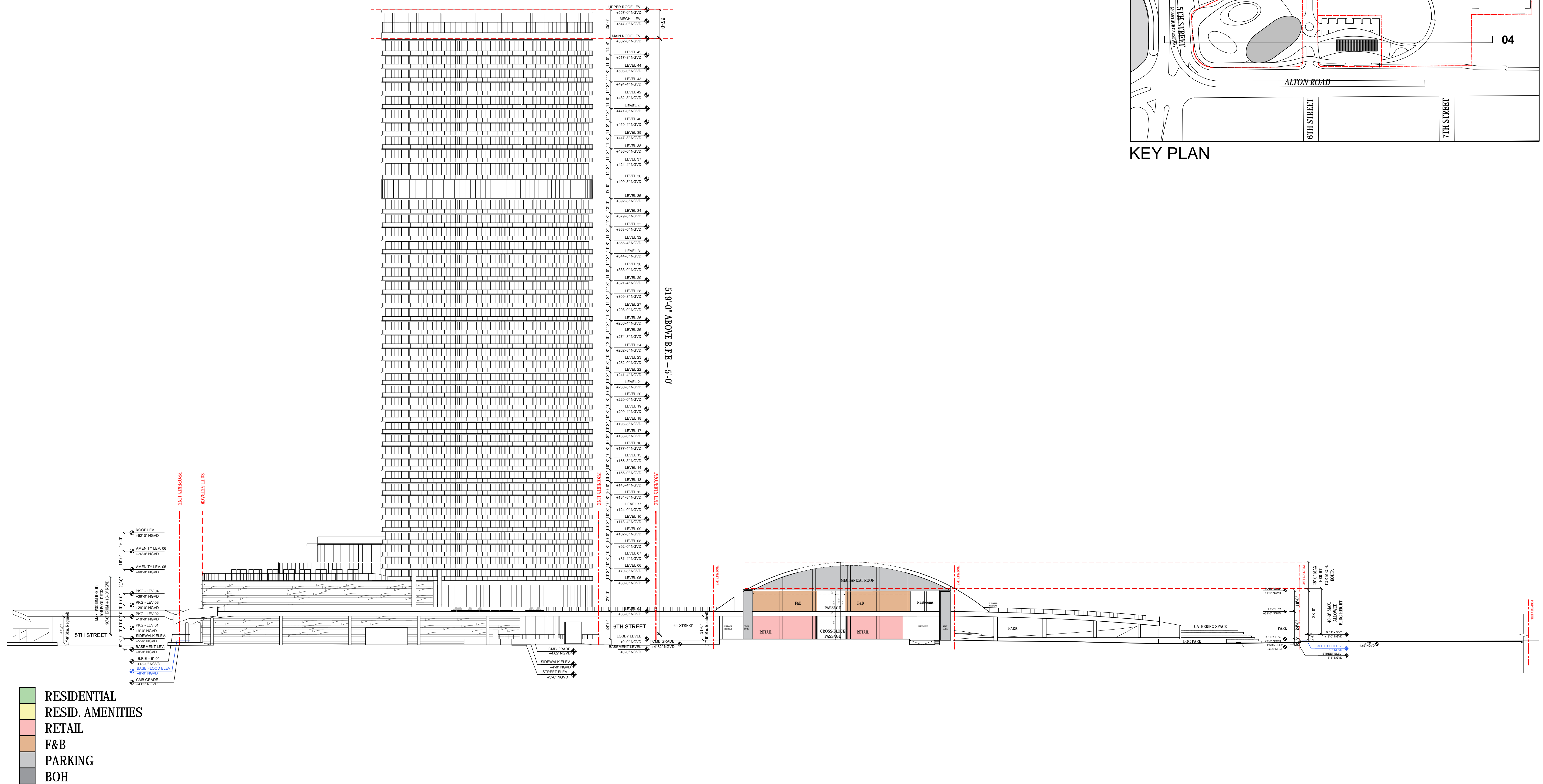

- RESIDENTIAL
- RESID. AMENITIES
- RETAIL
- F&B
- PARKING
- BOH



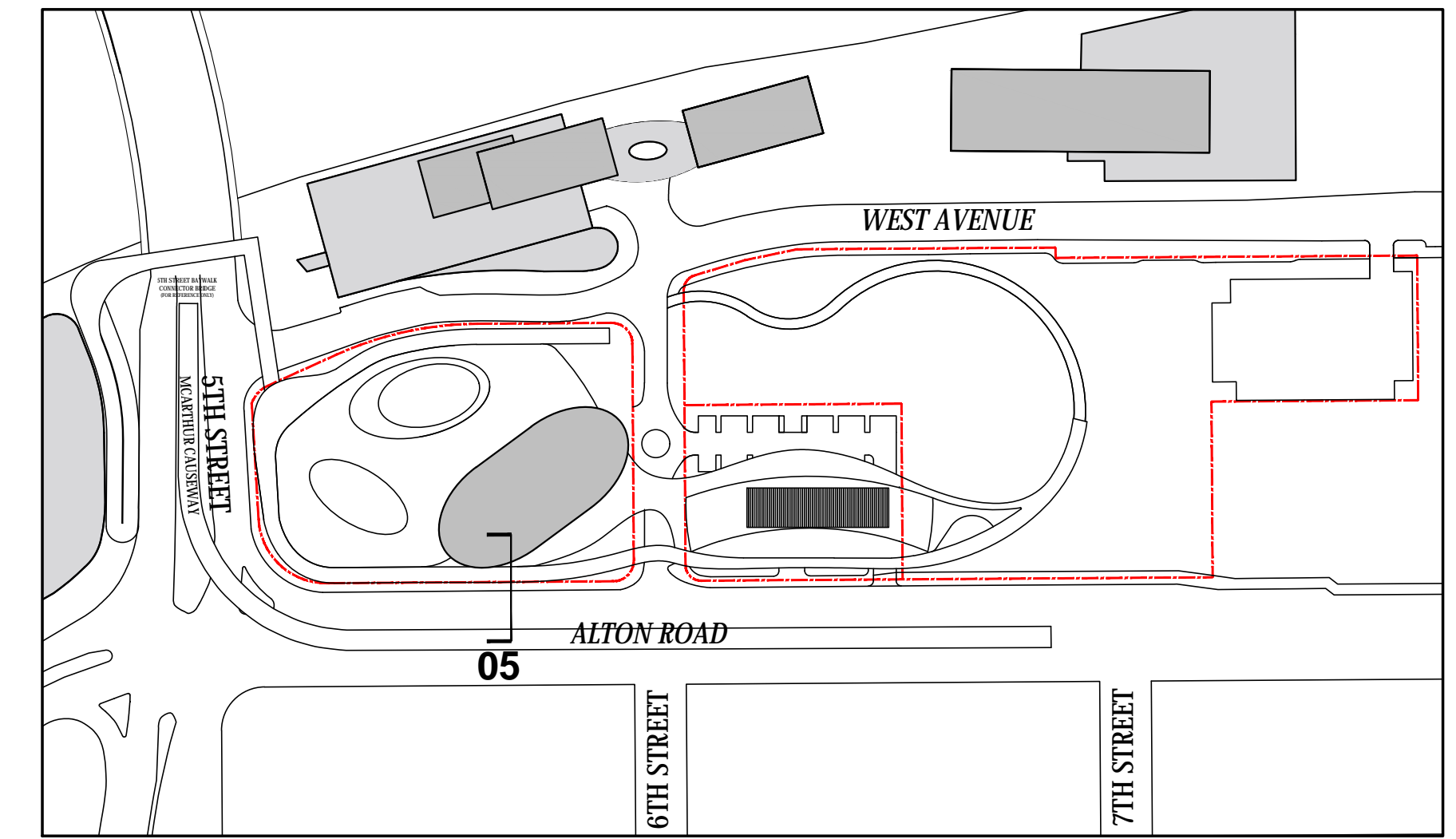

KEY PLAN

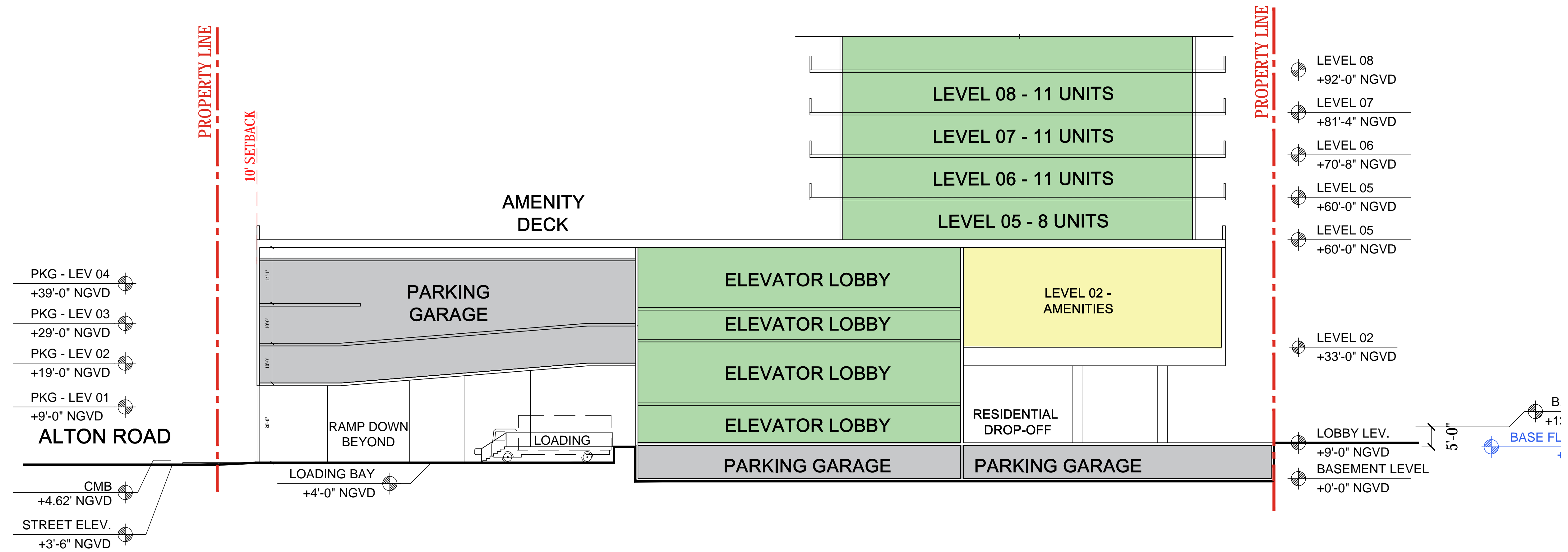

- RESIDENTIAL
- RESID. AMENITIES
- RETAIL
- F&B
- PARKING
- BOH

ARQUITECTONICA

2900 Oak Avenue, Miami, FL 33133
T 305.372.1812 F 305.372.1175

No copies, transmissions, reproductions, or electronic manipulation of any portion of these drawings in whole or in part are to be made without the express written permission of Arquitectonica International. All designs indicated in these drawings are property of Arquitectonica International. All copyrights reserved (c) 2019. The data included in this study is conceptual in nature and will continue to be modified throughout the course of the projects development with the eventual integration of structural, MEP and life safety systems. As these are further refined, the numbers will be adjusted accordingly.

FINAL PB SUBMITTAL
500-600-700 ALTON ROAD
MIAMI BEACH, FL 33139

SECTION 05

DATE:
03/11/2019

A3-05

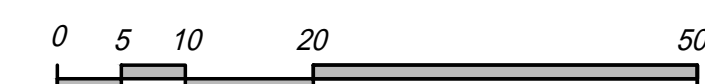



500 ALTON - TYPICAL RENDERED SIGNAGE ELEVATION



600 ALTON - TYPICAL RENDERED SIGNAGE ELEVATION

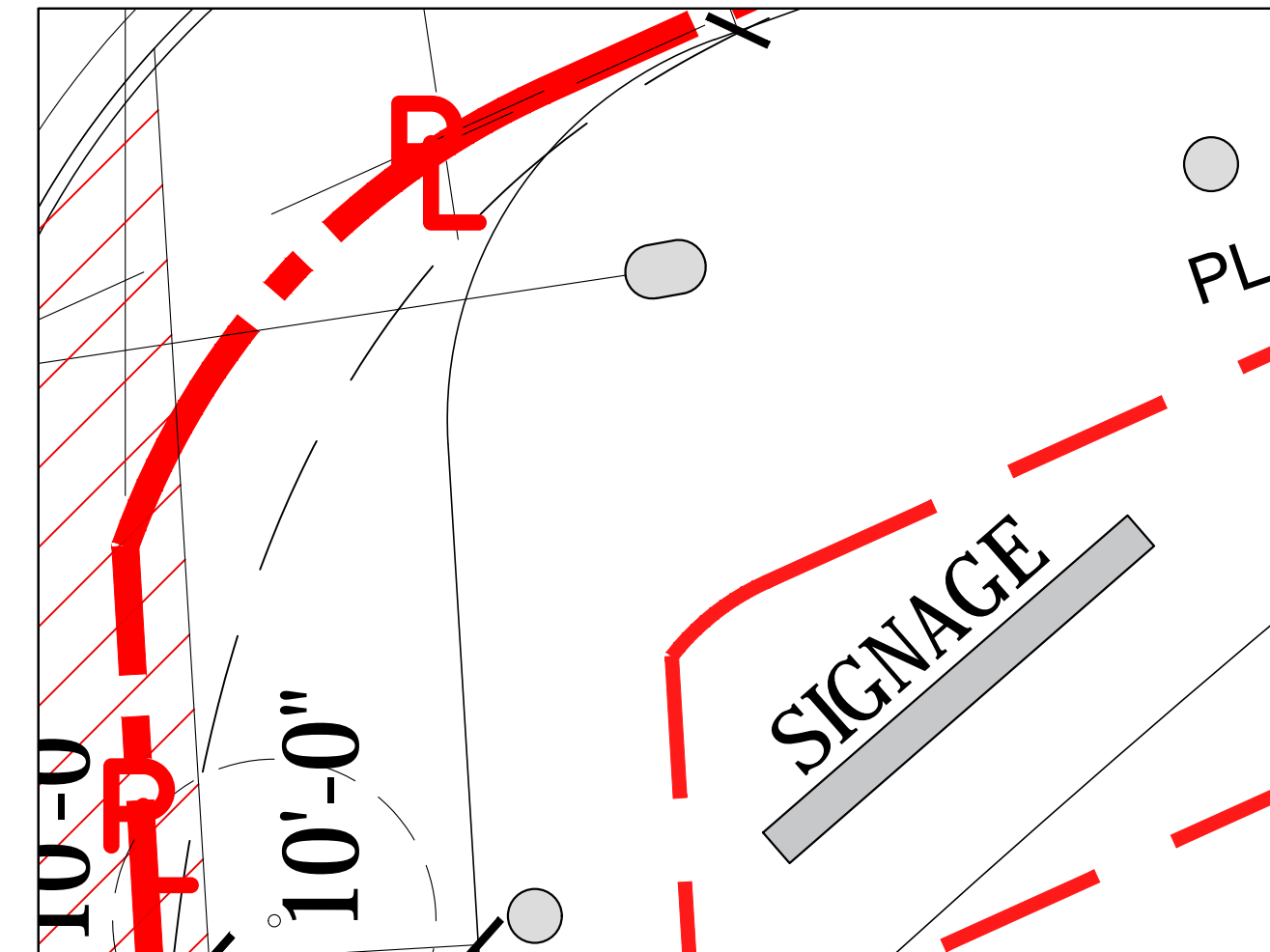

01 - SIGNAGE VIEW

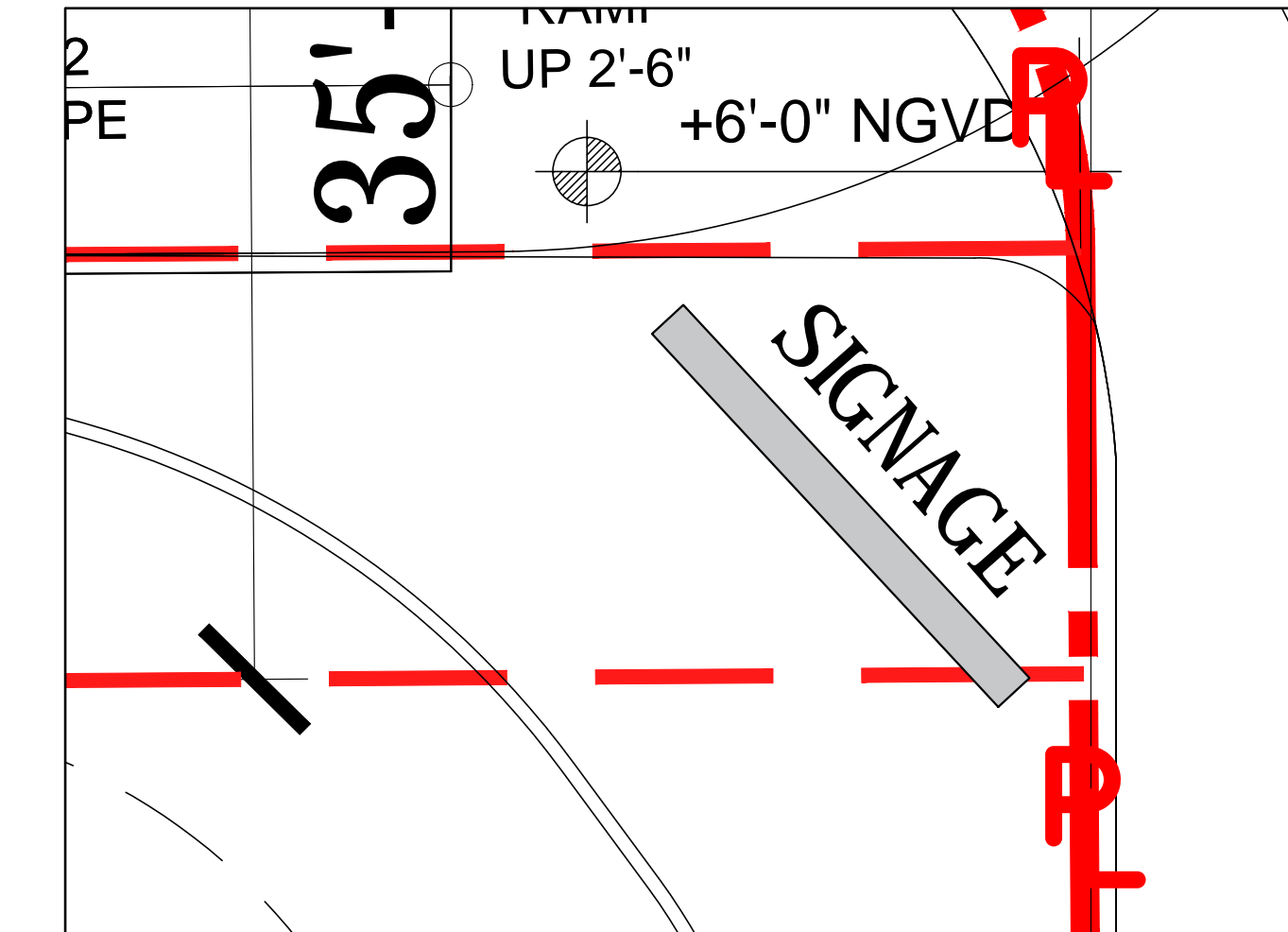

02 - SIGNAGE VIEW

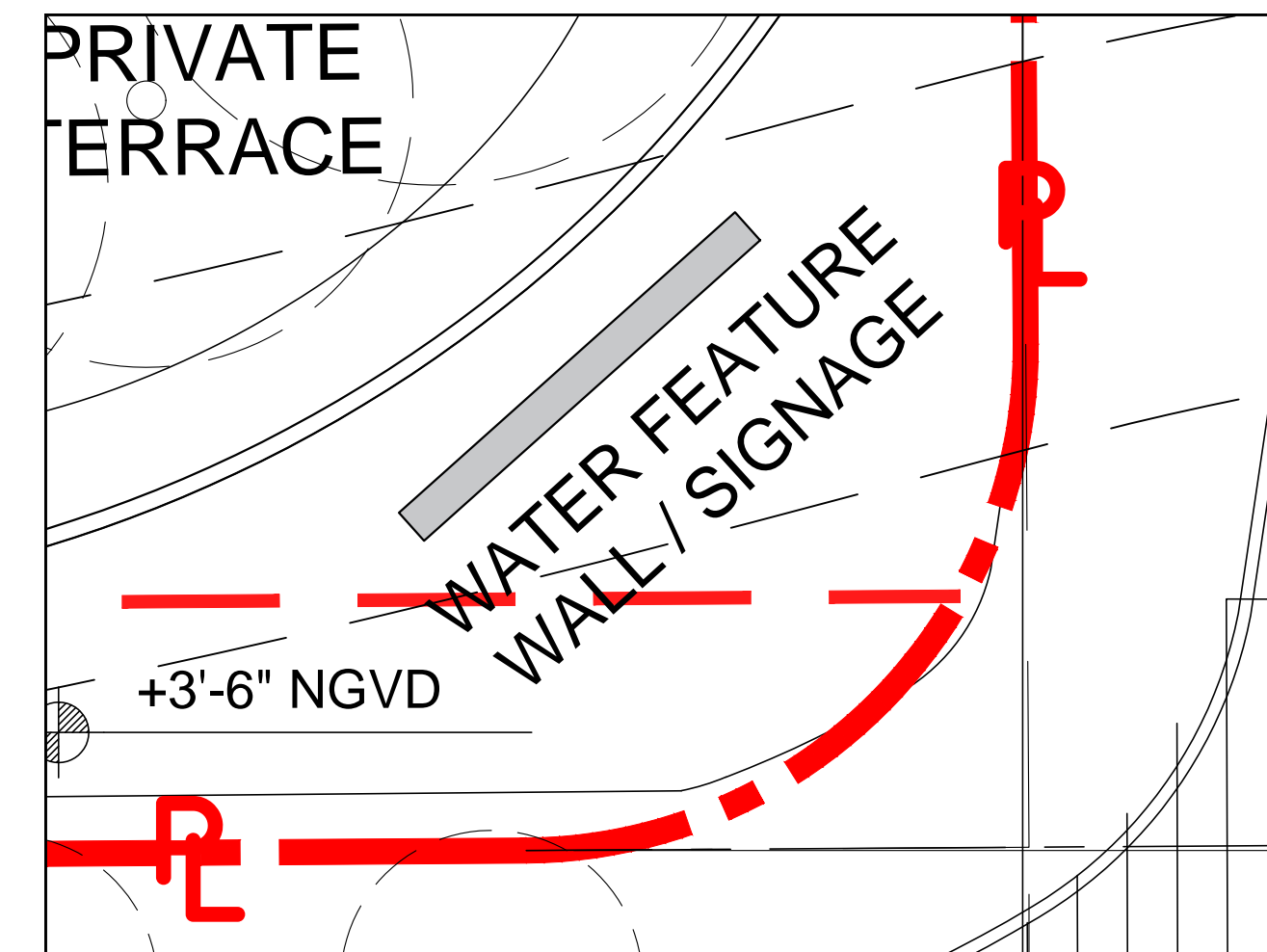

03 - SIGNAGE VIEW

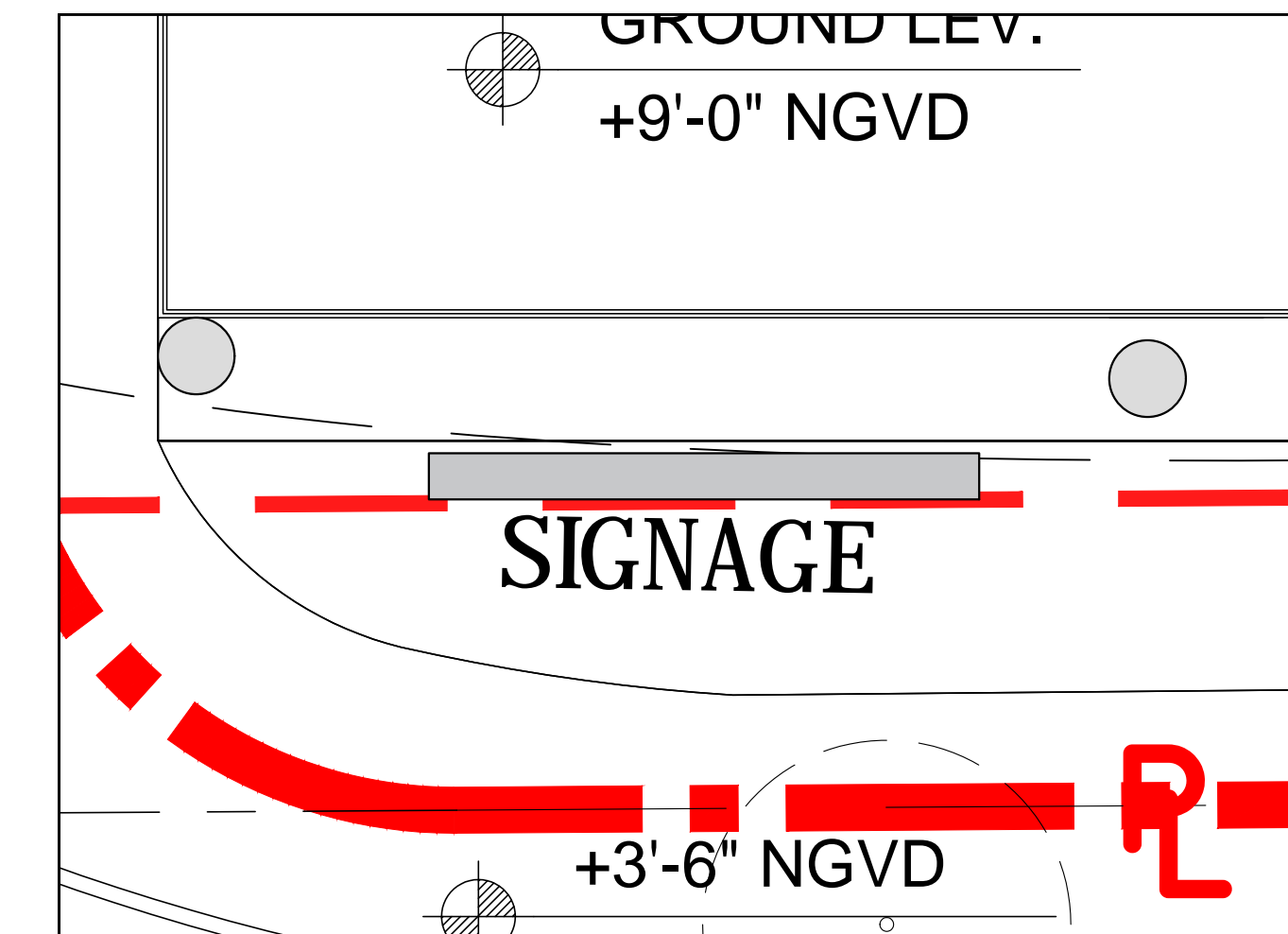

04 - SIGNAGE VIEW

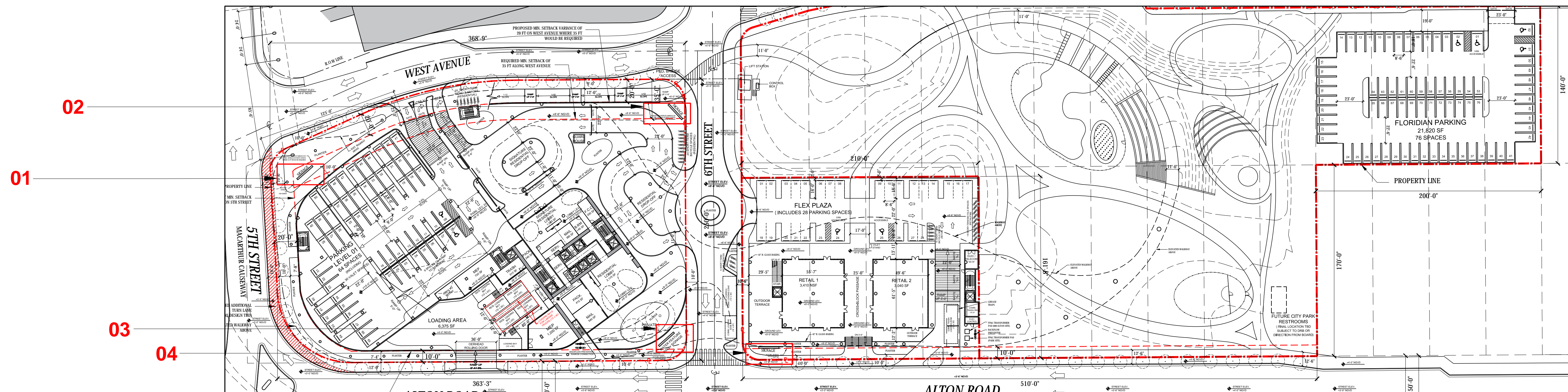

LOCATION PLAN

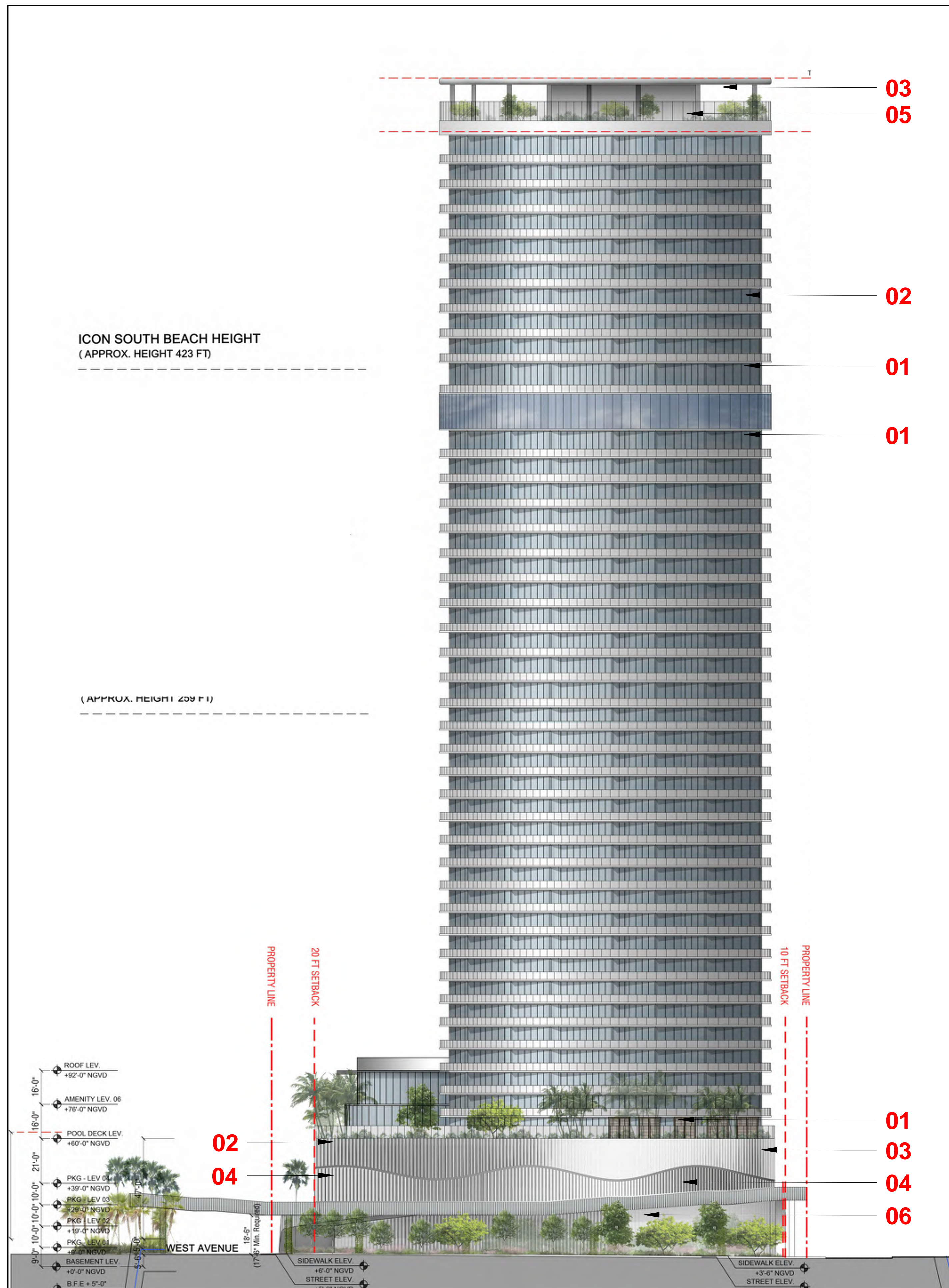

01 - FLOOR TO CEILING GLASS FACADE

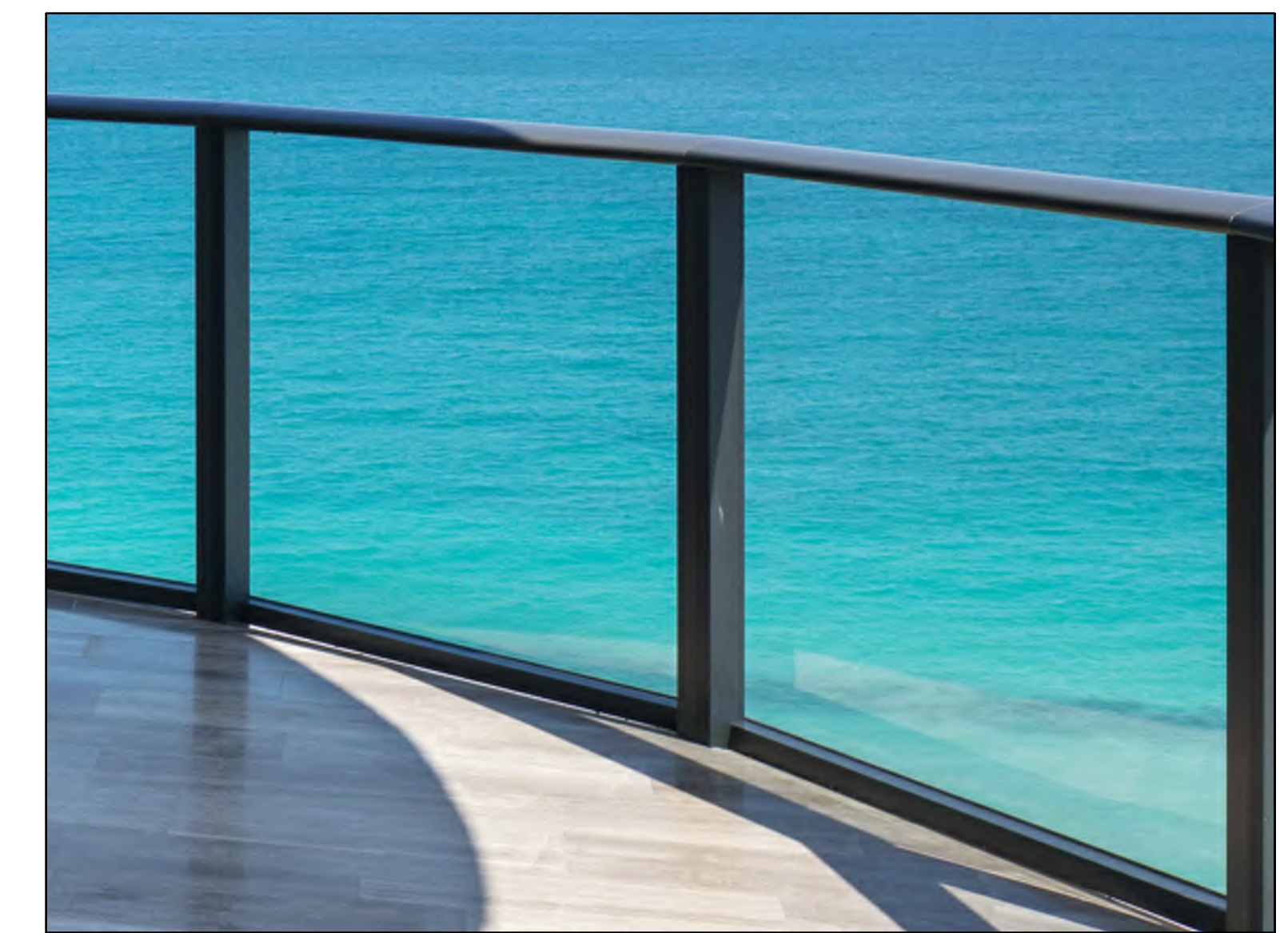

02 - GLASS RAILING



03 - METAL CLADDING



04 - GARAGE METAL SCREEN

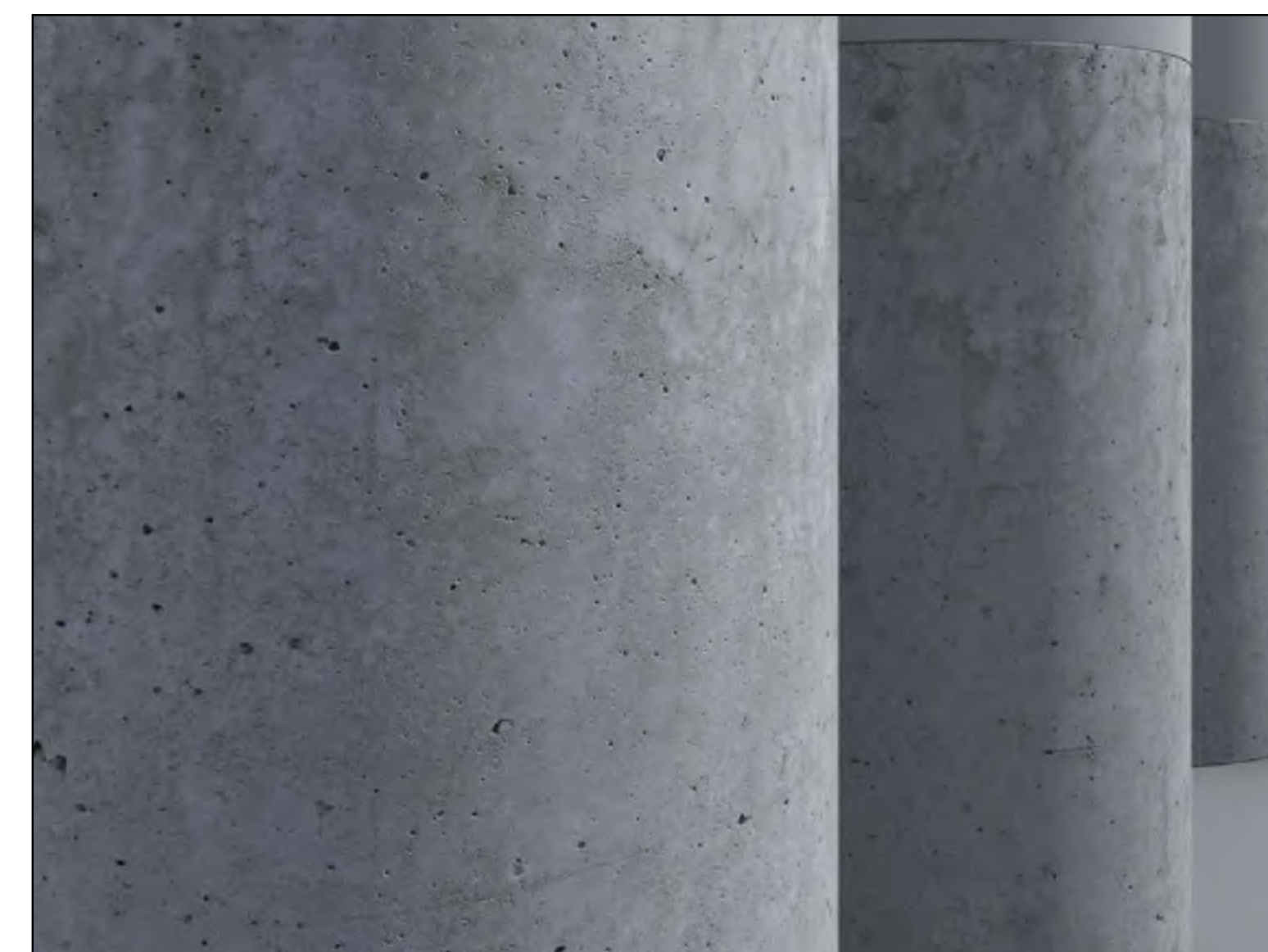

05 - EXPOSED CONCRETE



06 - PERFORATED METAL RAILING

ARQUITECTONICA

2900 Oak Avenue, Miami, FL 33133
T 305.372.1812 F 305.372.1175

No copies, transmissions, reproductions, or electronic manipulation of any portion of these drawings in whole or in part are to be made without the express written permission of Arquitectonica International. All designs indicated in these drawings are property of Arquitectonica International. All copyrights reserved (c) 2019. The data included in this study is conceptual in nature and will continue to be modified throughout the course of the projects development with the eventual integration of structural, MEP and life safety systems. As these are further refined, the numbers will be adjusted accordingly.

FINAL PB SUBMITTAL
500-600-700 ALTON ROAD
MIAMI BEACH, FL 33139

MATERIAL BOARD

DATE:
03/11/2019

A3-08



ARQUITECTONICA

2900 Oak Avenue, Miami, FL 33133
T 305.372.1812 F 305.372.1175

No copies, transmissions, reproductions, or electronic manipulation of any portion of these drawings in whole or in part are to be made without the express written permission of Arquitectonica International. All designs indicated in these drawings are property of Arquitectonica International. All copyrights reserved (c) 2019. The data included in this study is conceptual in nature and will continue to be modified throughout the course of the projects development with the eventual integration of structural, MEP and life safety systems. As these are further refined, the numbers will be adjusted accordingly.

FINAL PB SUBMITTAL
500-600-700 ALTON ROAD
MIAMI BEACH, FL 33139

RENDERING 01

DATE:
03/11/2019

A4-01



ARQUITECTONICA

2900 Oak Avenue, Miami, FL 33133
T 305.372.1812 F 305.372.1175

No copies, transmissions, reproductions, or electronic manipulation of any portion of these drawings in whole or in part are to be made without the express written permission of Arquitectonica International. All designs indicated in these drawings are property of Arquitectonica International. All copyrights reserved (c) 2019. The data included in this study is conceptual in nature and will continue to be modified throughout the course of the projects development with the eventual integration of structural, MEP and life safety systems. As these are further refined, the numbers will be adjusted accordingly.

FINAL PB SUBMITTAL
500-600-700 ALTON ROAD
MIAMI BEACH, FL 33139

RENDERING 02

DATE:
03/11/2019

A4-02



ARQUITECTONICA

2900 Oak Avenue, Miami, FL 33133
T 305.372.1812 F 305.372.1175

No copies, transmissions, reproductions, or electronic manipulation of any portion of these drawings in whole or in part are to be made without the express written permission of Arquitectonica International. All designs indicated in these drawings are property of Arquitectonica International. All copyrights reserved (c) 2019. The data included in this study is conceptual in nature and will continue to be modified throughout the course of the projects development with the eventual integration of structural, MEP and life safety systems. As these are further refined, the numbers will be adjusted accordingly.

FINAL PB SUBMITTAL
500-600-700 ALTON ROAD
MIAMI BEACH, FL 33139

RENDERING 06

DATE:
03/11/2019

A4-06

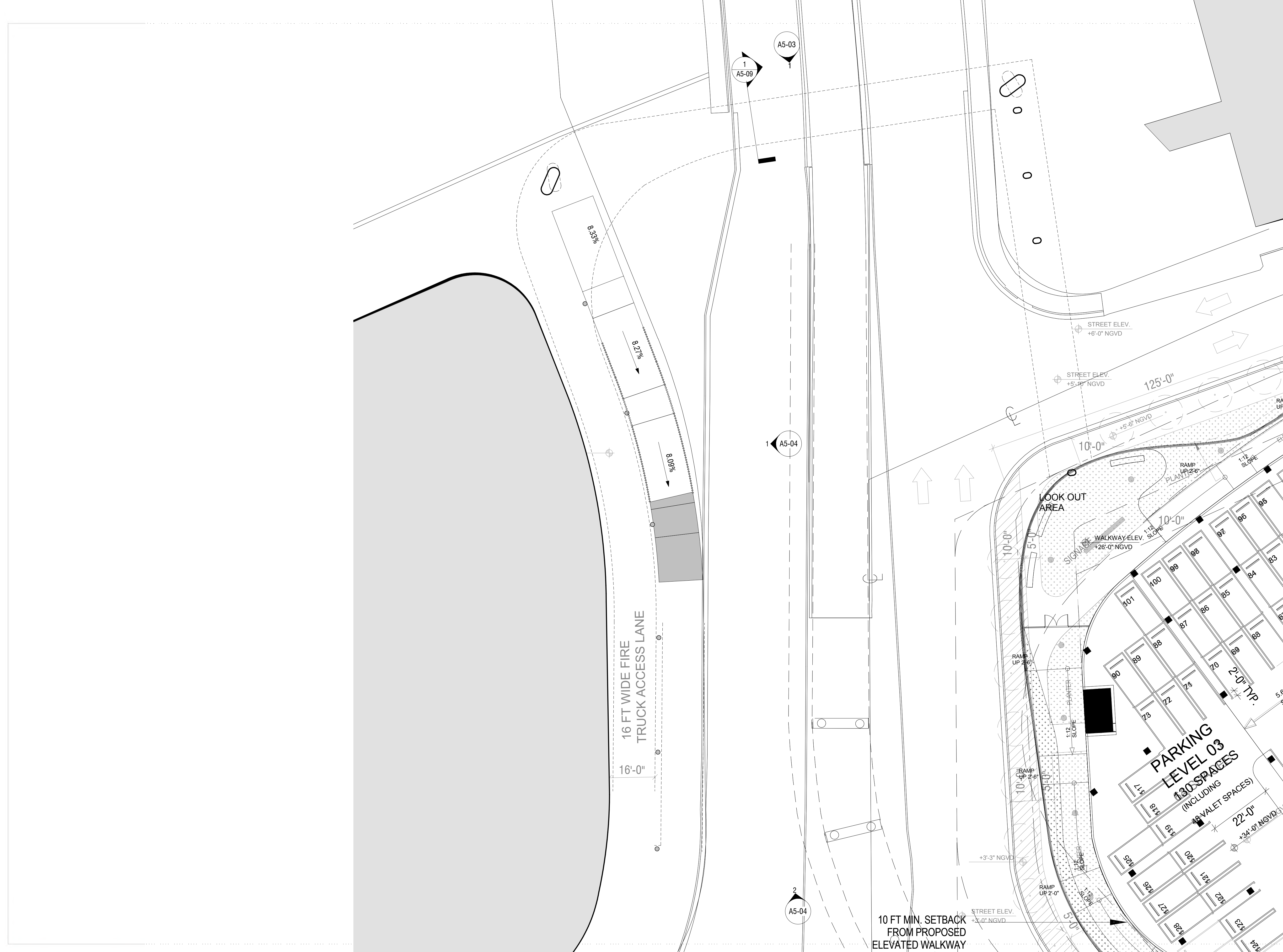

FOR REFERENCE ONLY

ARQUITECTONICA

2900 Oak Avenue, Miami, FL 33133
 T 305.372.1812 F 305.372.1175

No copies, transmissions, reproductions, or electronic manipulation of any portion of these drawings in whole or in part are to be made without the express written permission of Arquitectonica International. All designs indicated in these drawings are property of Arquitectonica International. All copyrights reserved (c) 2019. The data included in this study is conceptual in nature and will continue to be modified throughout the course of the project's development with the eventual integration of structural, MEP and life safety systems. As these are further refined, the numbers will be adjusted accordingly.

FINAL PB SUBMITTAL
500-600-700 ALTON ROAD
MIAMI BEACH, FL 33139

BRIDGE OPTION 1 RAMP
LEVEL 1 PLAN
 FOR REFERENCE ONLY
 SCALE 1/16" = 1'-0"

DATE:
 03/11/2019

A5-01

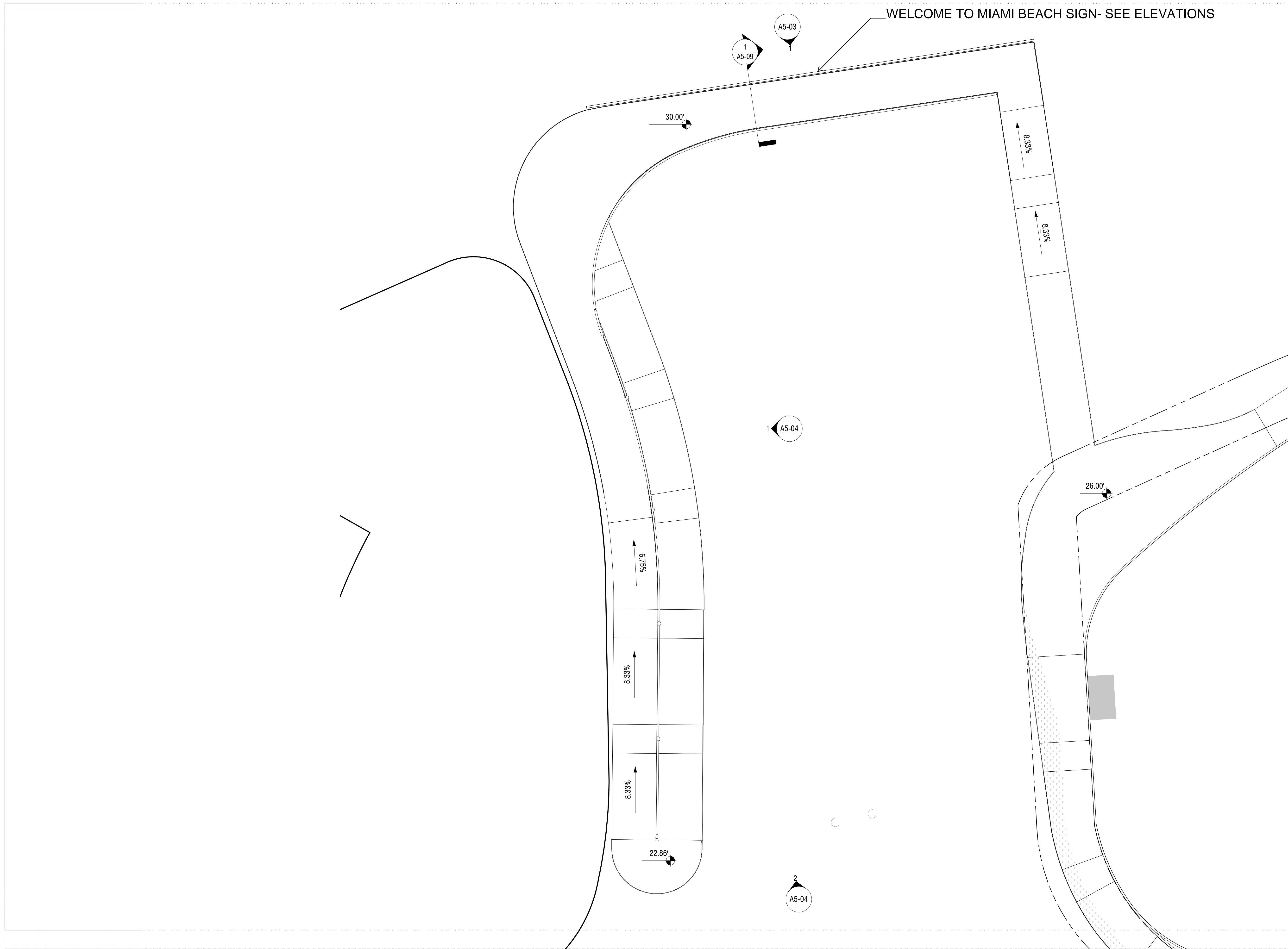

FOR REFERENCE ONLY

ARQUITECTONICA

2900 Oak Avenue, Miami, FL 33133
 T 305.372.1812 F 305.372.1175

No copies, transmissions, reproductions, or electronic manipulation of any portion of these drawings in whole or in part are to be made without the express written permission of Arquitectonica International. All designs indicated in these drawings are property of Arquitectonica International. All copyrights reserved (c) 2019. The data included in this study is conceptual in nature and will continue to be modified throughout the course of the projects development with the eventual integration of structural, MEP and life safety systems. As these are further refined, the numbers will be adjusted accordingly.

FINAL PB SUBMITTAL
 500-600-700 ALTON ROAD
 MIAMI BEACH, FL 33139

BRIDGE OPTION 1 RAMP
 LEVEL 2 PLAN
 FOR REFERENCE ONLY
 SCALE 1/16" = 1'-0"

DATE:
 03/11/2019

A5-02

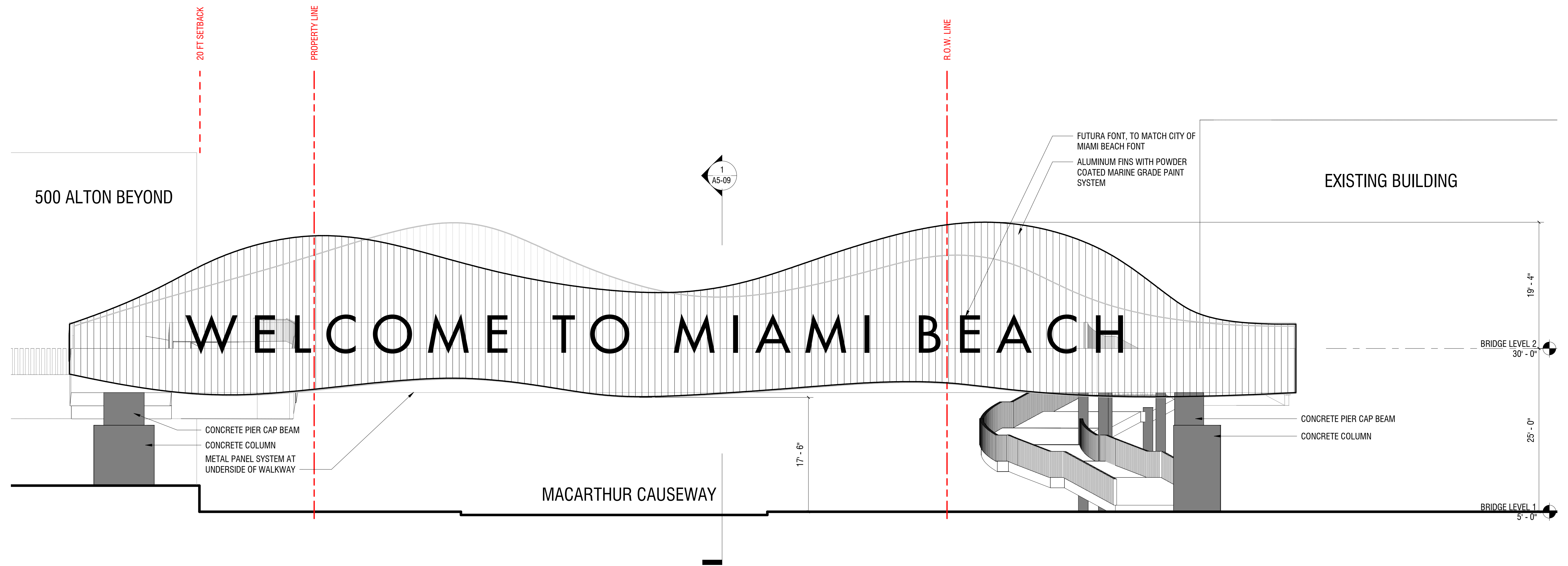

FOR REFERENCE ONLY

ARQUITECTONICA

2900 Oak Avenue, Miami, FL 33133
 T 305.372.1812 F 305.372.1175

No copies, transmissions, reproductions, or electronic manipulation of any portion of these drawings in whole or in part are to be made without the express written permission of Arquitectonica International. All designs indicated in these drawings are property of Arquitectonica International. All copyrights reserved (c) 2019. The data included in this study is conceptual in nature and will continue to be modified throughout the course of the projects development with the eventual integration of structural, MEP and life safety systems. As these are further refined, the numbers will be adjusted accordingly.

FINAL PB SUBMITTAL
500-600-700 ALTON ROAD
MIAMI BEACH, FL 33139

BRIDGE OPTION 1 RAMP
WEST ELEVATION
FOR REFERENCE ONLY
SCALE 1/8" = 1'-0"

DATE:
03/11/2019

A5-03

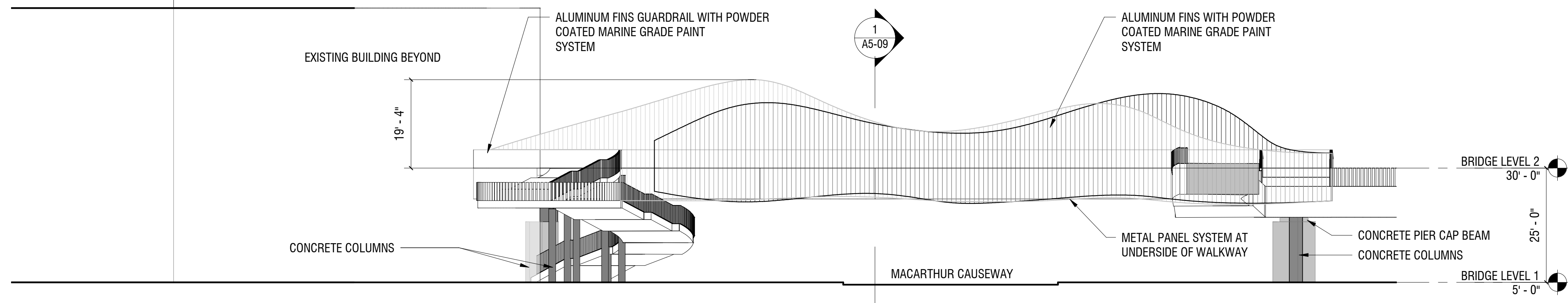

EAST ELEVATION
SCALE: 1/16" = 1'-0" 2

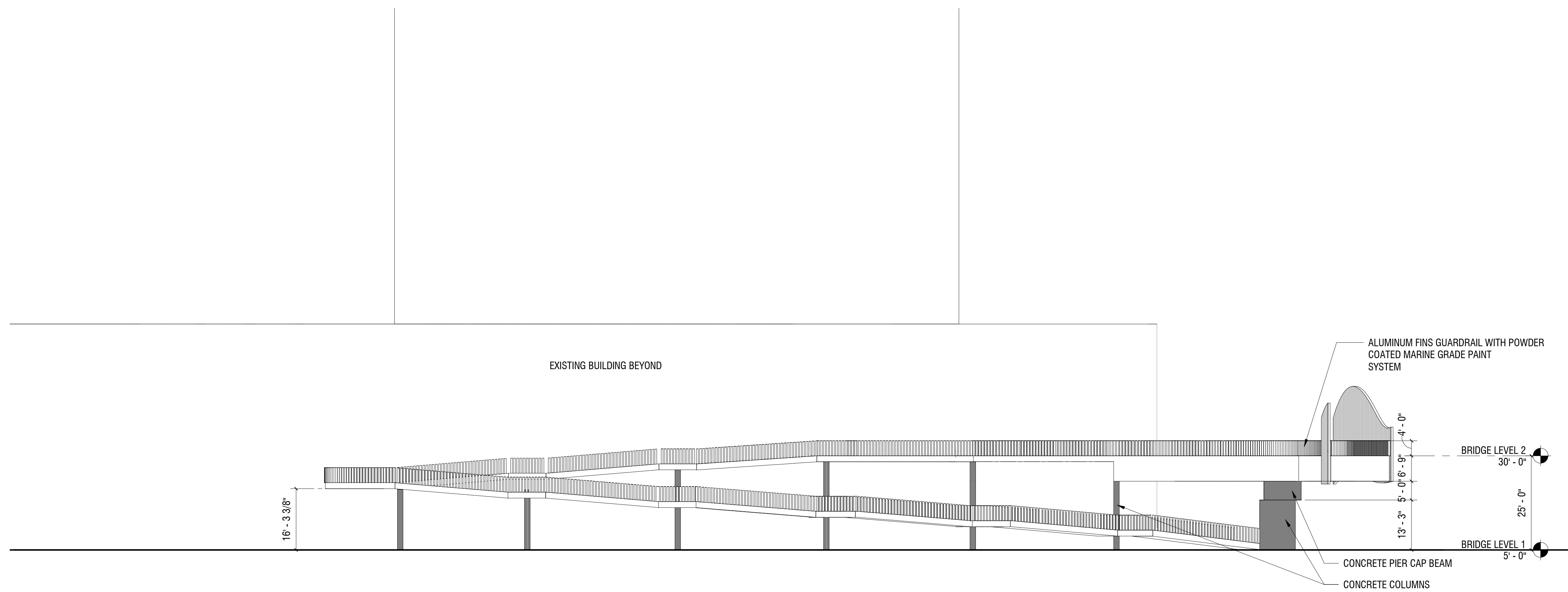

NORTH ELEVATION
SCALE: 1/16" = 1'-0" 1

FOR REFERENCE ONLY

ARQUITECTONICA

2900 Oak Avenue, Miami, FL 33133
T 305.372.1812 F 305.372.1175

No copies, transmissions, reproductions, or electronic manipulation of any portion of these drawings in whole or in part are to be made without the express written permission of Arquitectonica International. All designs indicated in these drawings are property of Arquitectonica International. All copyrights reserved (c) 2019. The data included in this study is conceptual in nature and will continue to be modified throughout the course of the projects development with the eventual integration of structural, MEP and life safety systems. As these are further refined, the numbers will be adjusted accordingly.

FINAL PB SUBMITTAL
500-600-700 ALTON ROAD
MIAMI BEACH, FL 33139

BRIDGE OPTION 1 RAMP
ELEVATIONS
FOR REFERENCE ONLY
SCALE 1/16" = 1'-0"

DATE:
03/11/2019

A5-04

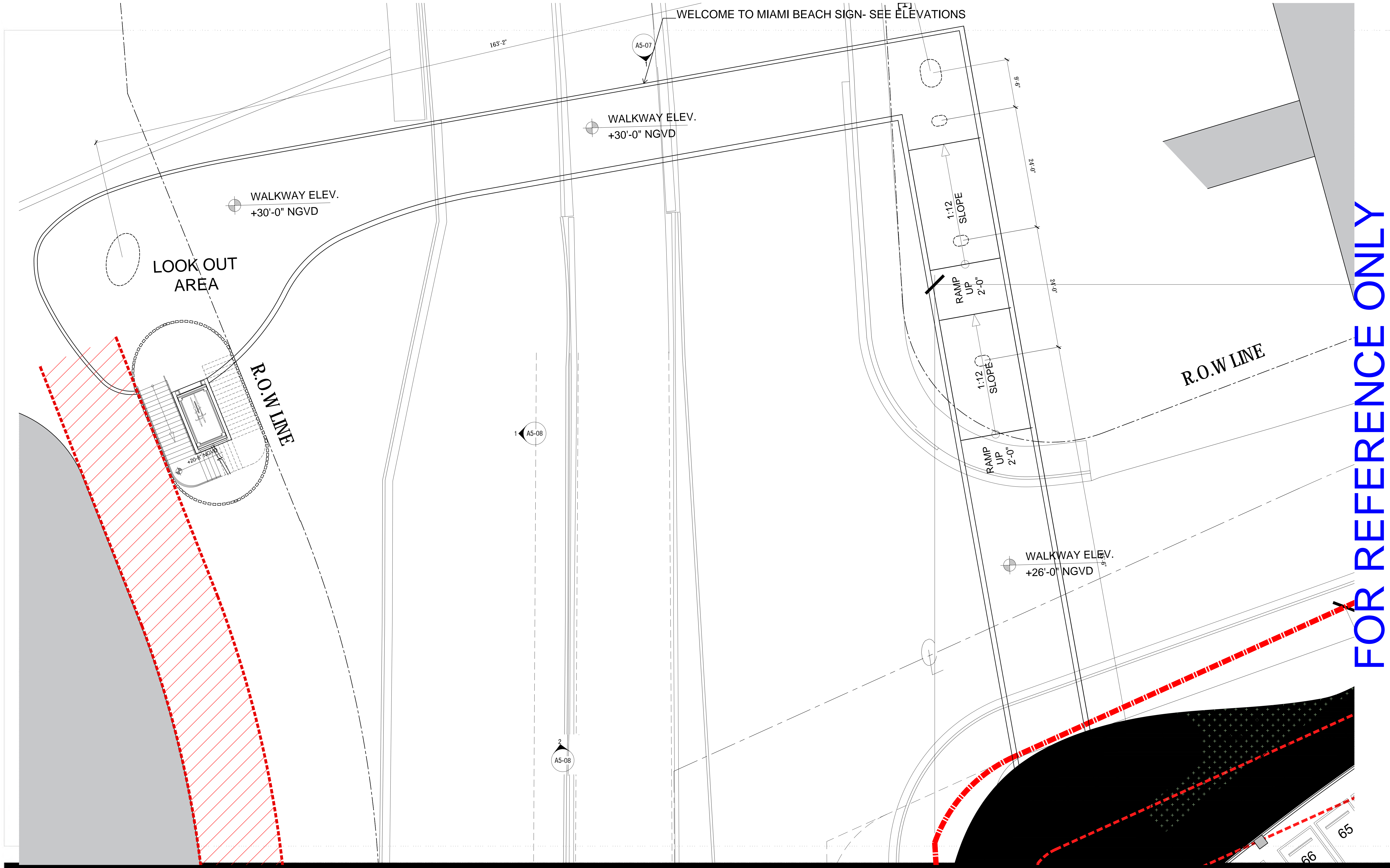

FOR REFERENCE ONLY

ARQUITECTONICA

2900 Oak Avenue, Miami, FL 33133
 T 305.372.1812 F 305.372.1175

No copies, transmissions, reproductions, or electronic manipulation of any portion of these drawings in whole or in part are to be made without the express written permission of Arquitectonica International. All designs indicated in these drawings are property of Arquitectonica International. All copyrights reserved (c) 2019. The data included in this study is conceptual in nature and will continue to be modified throughout the course of the project's development with the eventual integration of structural, MEP and life safety systems. As these are further refined, the numbers will be adjusted accordingly.

FINAL PB SUBMITTAL
500-600-700 ALTON ROAD
MIAMI BEACH, FL 33139

BRIDGE OPTION 2 STAIR
LEVEL 1 PLAN
FOR REFERENCE ONLY
SCALE 1/8" = 1'-0"

DATE:
03/11/2019

A5-05

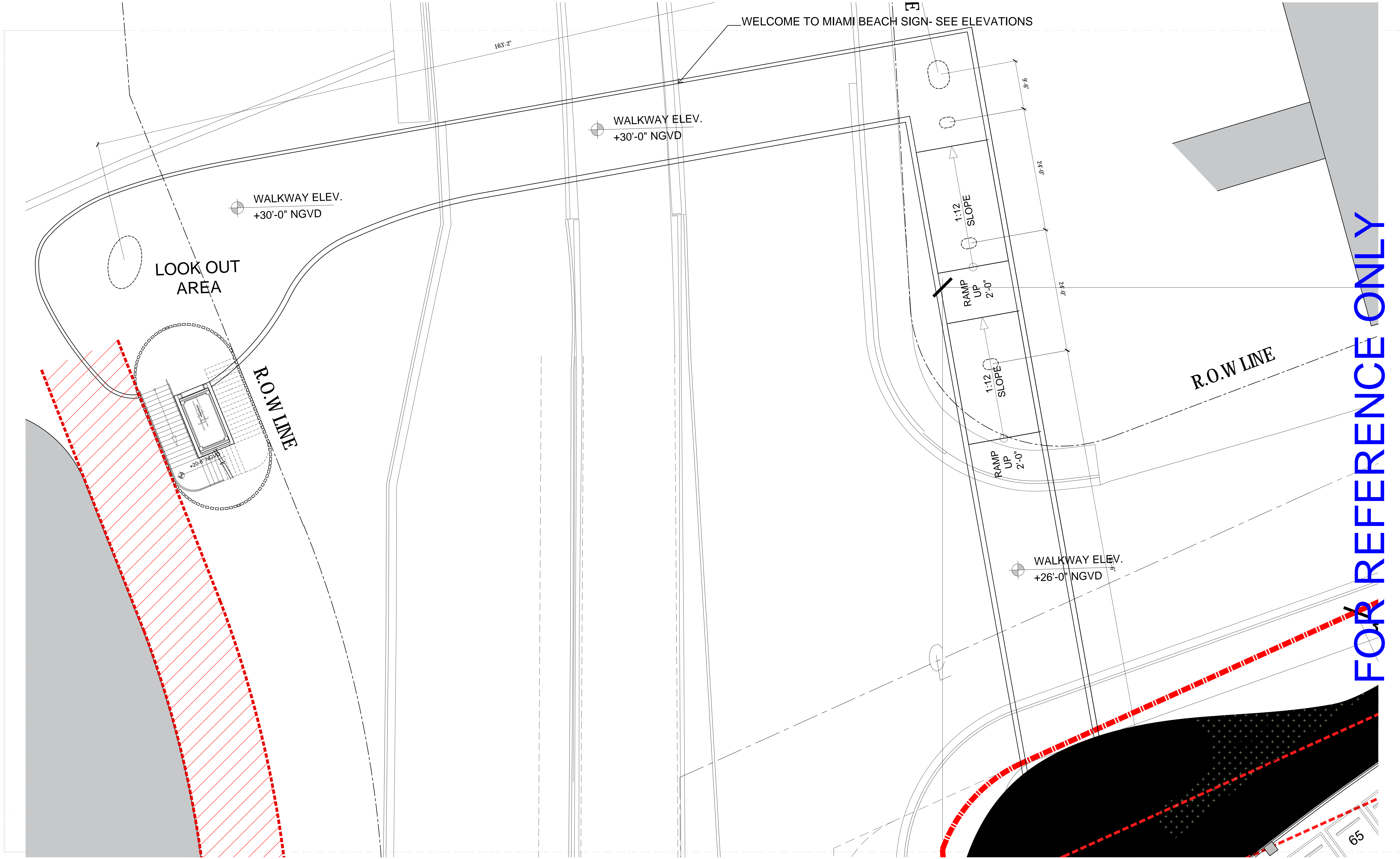

FOR REFERENCE ONLY

ARQUITECTONICA

2900 Oak Avenue, Miami, FL 33133
 T 305.372.1812 F 305.372.1175

No copies, transmissions, reproductions, or electronic manipulation of any portion of these drawings in whole or in part are to be made without the express written permission of Arquitectonica International. All designs indicated in these drawings are property of Arquitectonica International. All copyrights reserved (c) 2019. The data included in this study is conceptual in nature and will continue to be modified throughout the course of the project's development with the eventual integration of structural, MEP and life safety systems. As these are further refined, the numbers will be adjusted accordingly.

FINAL PB SUBMITTAL
500-600-700 ALTON ROAD
MIAMI BEACH, FL 33139

BRIDGE OPTION 2 STAIR
 LEVEL 2 PLAN
 FOR REFERENCE ONLY
 SCALE 1/16" = 1'-0"

DATE:
 03/11/2019

A5-06

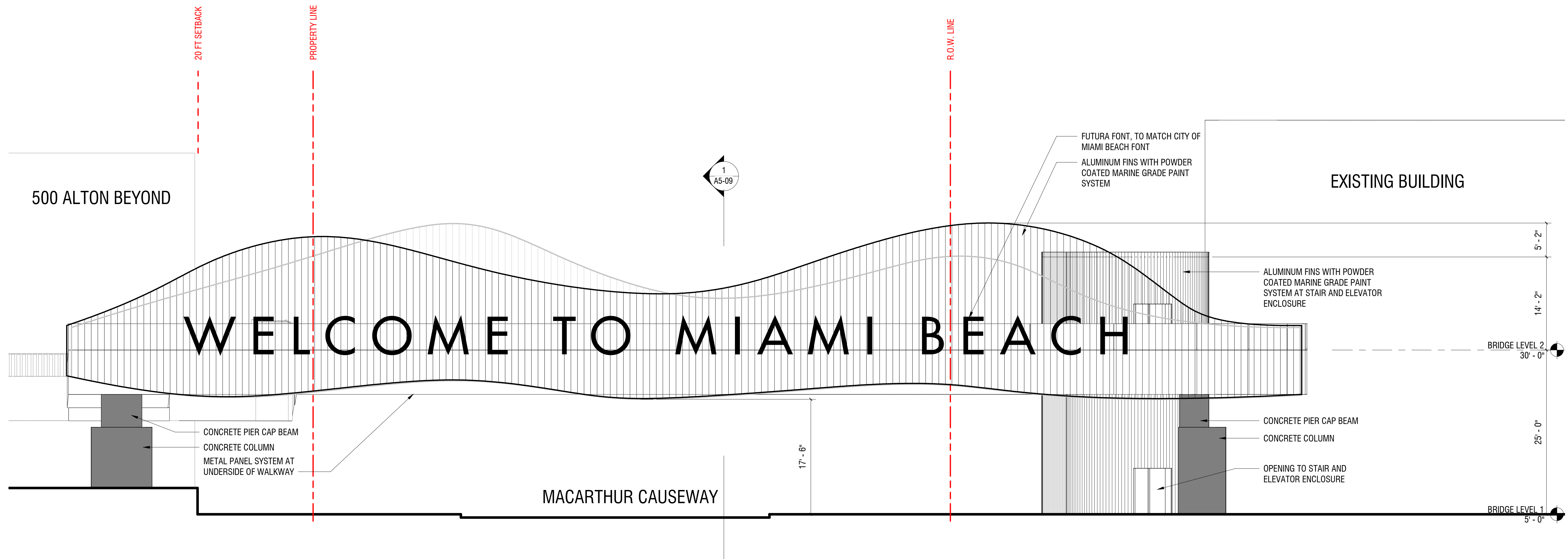

FOR REFERENCE ONLY

ARQUITECTONICA

2900 Oak Avenue, Miami, FL 33133
 T 305.372.1812 F 305.372.1175

No copies, transmissions, reproductions, or electronic manipulation of any portion of these drawings in whole or in part are to be made without the express written permission of Arquitectonica International. All designs indicated in these drawings are property of Arquitectonica International. All copyrights reserved (c) 2019. The data included in this study is conceptual in nature and will continue to be modified throughout the course of the project's development with the eventual integration of structural, MEP and life safety systems. As these are further refined, the numbers will be adjusted accordingly.

FINAL PB SUBMITTAL
 500-600-700 ALTON ROAD
 MIAMI BEACH, FL 33139

BRIDGE OPTION 2 STAIR
 WEST ELEVATION
 FOR REFERENCE ONLY
 SCALE 1/8" = 1'-0"

DATE:
 03/11/2019

A5-07

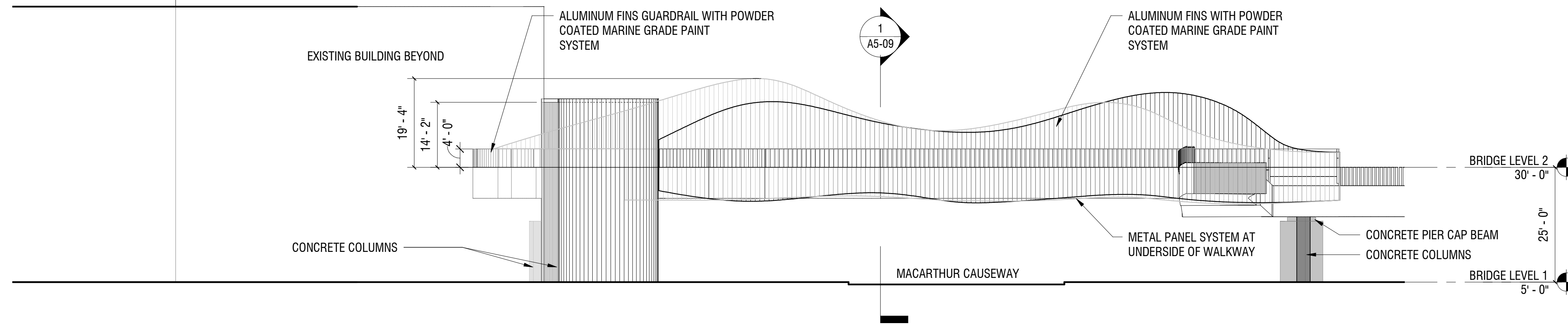

EAST ELEVATION 2
SCALE: 1/16" = 1'-0"



NORTH ELEVATION 1
SCALE: 1/16" = 1'-0"

FOR REFERENCE ONLY

ARQUITECTONICA

2900 Oak Avenue, Miami, FL 33133
T 305.372.1812 F 305.372.1175

No copies, transmissions, reproductions, or electronic manipulation of any portion of these drawings in whole or in part are to be made without the express written permission of Arquitectonica International. All designs indicated in these drawings are property of Arquitectonica International. All copyrights reserved (c) 2019. The data included in this study is conceptual in nature and will continue to be modified throughout the course of the projects development with the eventual integration of structural, MEP and life safety systems. As these are further refined, the numbers will be adjusted accordingly.

FINAL PB SUBMITTAL
500-600-700 ALTON ROAD
MIAMI BEACH, FL 33139

BRIDGE OPTION 2 STAIR
ELEVATIONS
FOR REFERENCE ONLY
SCALE 1/16" = 1'-0"

DATE:
03/11/2019

A5-08



FISHNET MATERIAL ②

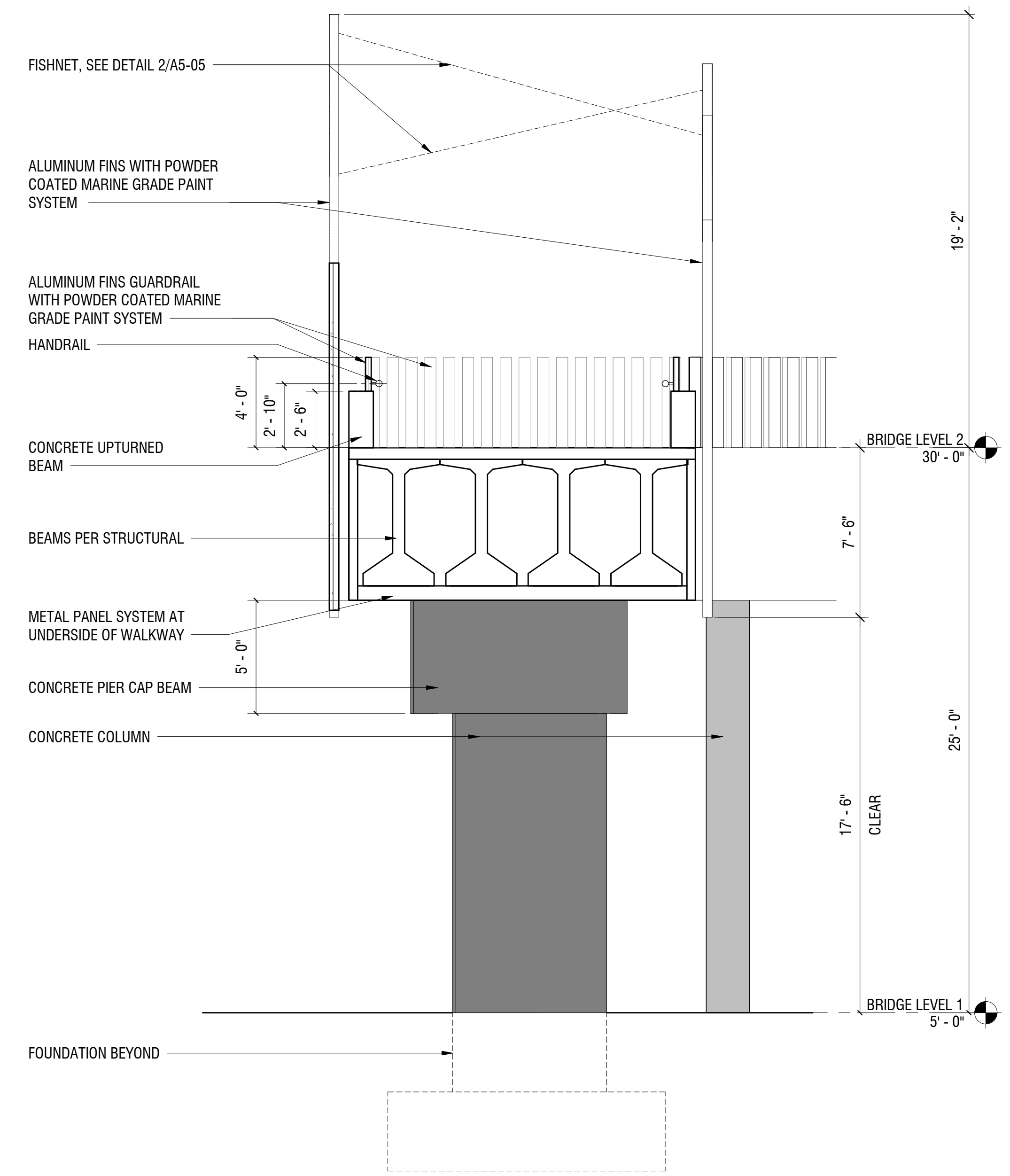

CROSS SECTION AT BRIDGE ①
SCALE: 1/4" = 1'-0"

FOR REFERENCE ONLY

ARQUITECTONICA

2900 Oak Avenue, Miami, FL 33133
T 305.372.1812 F 305.372.1175

No copies, transmissions, reproductions, or electronic manipulation of any portion of these drawings in whole or in part are to be made without the express written permission of Arquitectonica International. All designs indicated in these drawings are property of Arquitectonica International. All copyrights reserved (c) 2019. The data included in this study is conceptual in nature and will continue to be modified throughout the course of the project's development with the eventual integration of structural, MEP and life safety systems. As these are further refined, the numbers will be adjusted accordingly.

FINAL PB SUBMITTAL
500-600-700 ALTON ROAD
MIAMI BEACH, FL 33139

BRIDGE OPTION 2 STAIR
ELEVATIONS
FOR REFERENCE ONLY
SCALE 1/16" = 1'-0"

DATE:
03/11/2019

A5-09