



500-600-700 ALTON ROAD

PB FINAL SUBMITTAL - DEVELOPMENT SITE

SUBMITTAL DEADLINE: 03.11.2019

ARCHITECTURE

A0-00	COVER SHEET AND DRAWING INDEX
A0-01	SURVEY
A0-02	SURVEY
A0-03	SURVEY
A0-04A	SURVEY
A0-04B	SURVEY
A0-05	LOCATION MAP
A0-06	ZONING DATA
A0-07	CONTEXT - AERIAL VIEWS
A0-08	CONTEXT STUDY
A0-09	CONTEXT - STREET VIEWS
A0-10	CONTEXT - STREET VIEWS
A0-11	SITE PLAN
A0-12	PARK AREA DIAGRAM
A0-13	OPEN GREEN SPACE DIAGRAM
A0-14A	500 ALTON - FAR DIAGRAMS
A0-14B	500 ALTON - TOWER FLOOR PLATE DIAGRAM
A0-15	500 ALTON - FAR DIAGRAMS
A0-16	500 ALTON - FAR DIAGRAMS
A0-17	500 ALTON - FAR DIAGRAMS
A0-18	500 ALTON - FAR DIAGRAMS
A0-19	500 ALTON - FAR DIAGRAMS
A0-20A	500 ALTON - FAR DIAGRAMS
A0-20B	500 ALTON - FAR DIAGRAMS
A0-21	500 ALTON - FAR DIAGRAMS
A0-22	500 ALTON - FAR DIAGRAMS
A0-23	500 ALTON - FAR DIAGRAMS
A0-24	500 ALTON - FAR DIAGRAMS
A0-25A	500 ALTON - FAR DIAGRAMS
A0-25B	500 ALTON - FAR DIAGRAMS
A0-25C	500 ALTON - FAR DIAGRAMS
A0-26A	600/700 ALTON - FAR DIAGRAM
A0-26B	600/700 ALTON - FAR DIAGRAM
A0-26C	600/700 ALTON - FAR DIAGRAM
A0-27	600/700 ALTON - FAR DIAGRAM
A0-28	CONSTRUCTION PHASING PLAN
A0-29	5TH ST ADDITIONAL TURN LANE DIAGRAM
A1-00	RENDERED SITE PLAN
A1-01	500 ALTON - BASEMENT LEVEL
A1-02	500 ALTON - LOBBY LEVEL
A1-03	500 ALTON - PARKING LEVEL 02
A1-04	500 ALTON - LEVEL 02
A1-05	500 ALTON - PARKING LEVEL 03-04
A1-06A	500 ALTON - LEVEL 05
A1-06B	500 ALTON - LEVEL 06 / AMENITY LEVEL 06
A1-07	500 ALTON - LEVELS 07-24
A1-08	500 ALTON - LEVELS 25- 34
A1-09	500 ALTON - LEVELS 35
A1-10	500 ALTON - LEVELS 36-45
A1-11	500 ALTON - MAIN ROOF LEVEL
A1-12	500 ALTON - MECHANICAL ROOF
A1-13	500 ALTON - UPPER ROOF
A1-14A	600/700 ALTON - SIDEWALK LEVEL
A1-14B	600/700 ALTON - GROUND LEVEL
A1-15	600/700 ALTON - LEVEL 02
A1-16	600/700 ALTON - MECHANICAL ROOF
A1-17A	PEDESTRIAN SIDEWALK DIAGRAM
A1-17B	PEDESTRIAN ACC. AREA DIAGRAM - GRND LEV.
A1-17C	PEDESTRIAN ACC. DIAGRAM - ELEV. WALKWAY LEV.
A1-17D	PEDESTRIAN WALKWAY DIAGRAM
A1-18	VALET OPERATION PLAN
A1-19	TRASH OPERATION PLAN
A1-20	LOADING OPERATION PLAN
A1-21A	500 ALTON - LOADING TRUCK MANEUV. DIAGRAM
A1-21B	600 ALTON - LOADING TRUCK MANEUV. DIAGRAM
A1-21C	500-600 ALTON - TRUCK MANEUV. DIAGRAM
A1-21D	500-600 ALTON - TRUCK MANEUV. DIAGRAM
A1-21E	500-600 ALTON - TRUCK MANEUV. DIAGRAM
A2-01	500/600/700 ALTON - EAST ELEVATION
A2-02	500/600/700 ALTON - EAST ELEVATION - RENDERED

A2-03	500/600/700 ALTON - WEST ELEVATION
A2-04	500/600/700 ALTON - WEST ELEVATION - RENDERED
A2-05	500 ALTON - NORTH ELEVATION
A2-06	500 ALTON - NORTH ELEVATION - RENDERED
A2-07	500 ALTON - SOUTH ELEVATION
A2-08	500 ALTON - SOUTH ELEVATION - RENDERED
A2-09	600 ALTON - SOUTH ELEVATION
A2-10	600 ALTON - SOUTH ELEVATION - RENDERED
A2-11	STREET ELEVATION - ALTON ROAD
A2-12	STREET ELEVATION - ALTON ROAD - RENDERED
A2-13	STREET ELEVATION - WEST AVENUE
A2-14	STREET ELEVATION - WEST AVENUE - RENDERED
A2-15	STREET ELEVATION - 5TH STREET
A2-16	STREET ELEVATION - 5TH STREET - RENDERED
A2-17	STREET ELEVATIONS - 6TH STREET
A2-18	STREET ELEVATIONS - 6TH STREET - RENDERED
A3-01A	SECTION 01A
A3-01B	SECTION 01B
A3-02	SECTION 02
A3-03	SECTION 03
A3-04	SECTION 04
A3-05	SECTION 05
A3-06	TYPICAL FACADE DETAILS
A3-07	BUILDING SIGNS CONCEPT
A3-08	MATERIAL BOARD
A4-01	RENDERING 01
A4-02	RENDERING 02
A4-03	RENDERING 03
A4-04	RENDERING 04
A4-05	RENDERING 05
A4-06	RENDERING 06
A4-07	RENDERING 07
A4-08	RENDERING 08
A5-01	5TH ST CONNECTOR BRIDGE - OPT 01- LEV. 01
A5-02	5TH ST CONNECTOR BRIDGE - OPT 01- LEV. 02
A5-03	5TH ST CONNECTOR BRIDGE - OPT 01- WEST ELEV.
A5-04	5TH ST CONNECTOR BRIDGE - OPT 01- RAMP ELEV.
A5-05	5TH ST CONNECTOR BRIDGE - OPT 02- LEV. 01
A5-06	5TH ST CONNECTOR BRIDGE - OPT 02- LEV. 02
A5-07	5TH ST CONNECTOR BRIDGE - OPT 02- WEST ELEV.
A5-08	5TH ST CONNECTOR BRIDGE - OPT 02- STAIR ELEV.
A5-09	5TH ST CONNECTOR BRIDGE - OPT 02- STAIR ELEV.

LANDSCAPE

L0-000	LANDSCAPE INDEX OF DRAWINGS
L0-001	LANDSCAPE NOTES
L0-002	LANDSCAPE CALCULATIONS
L0-003	PLANT IMAGES
L0-004	MATERIAL IMAGES
L0-005	TREE SURVEY
L0-006	TREE SURVEY
L0-007	TREE SURVEY
L1-000	TREE DISPOSITION PLAN
L1-100	GROUND LEVEL RENDERED PLAN
L1-110	GROUND LEVEL LANDSCAPE PLAN
L1-111	GROUND LEVEL CPTED PLAN
L1-120	GROUND LEVEL TREE PLAN
L1-130	GROUND LEVEL SHRUB AND GCVR PLAN
L1-140	GROUND LEVEL LIGHTING PLAN
L1-200	2ND LEVEL RENDERED PLAN
L1-210	2ND LEVEL LANDSCAPE PLAN
L1-211	2ND LEVEL CPTED PLAN
L1-300	5TH LEVEL RENDERED PLAN
L1-310	5TH LEVEL LANDSCAPE PLAN
L1-400	ROOF LEVEL RENDERED PLAN
L1-410	ROOF LEVEL LANDSCAPE PLAN
L3-000	RENDERED SECTION
L3-001	RENDERED SECTION
L3-002	RENDERED SECTION

L3-003	RENDERED SECTION
L3-004	RENDERED SECTION
L3-005	RENDERED SECTION
L3-006	RENDERED SECTION
L3-007	RENDERED SECTION
L3-008	RENDERED SECTION
L3-009	NORTH-SOUTH RENDERED SECTION
L3-010	EAST-WEST RENDERED SECTION
L3-100	GROUND LEVEL SIDEWALK SECTION
L3-101	GROUND LEVEL SIDEWALK SECTION
L3-102	GROUND LEVEL SIDEWALK SECTION
L4-100	SITE RENDERED ENLARGEMENT PLAN
L4-101	PARK RENDERED ENLARGEMENT PLAN
L4-102	DOG PARK / LAWN RENDERED ENLARGEMENT PLAN
L4-103	PLAYSCAPE RENDERED ENLARGEMENT PLAN
L4-104	FITNESS AREA RENDERED ENLARGEMENT PLAN
L4-110	GROUND LEVEL LANDSCAPE ENLARGEMENT PLAN
L4-111	GROUND LEVEL LANDSCAPE ENLARGEMENT PLAN
L4-112	DOG PARK / LAWN ENLARGEMENT PLAN
L4-113	PLAYSCAPE ENLARGEMENT PLAN
L4-114	FITNESS AREA ENLARGEMENT PLAN
L4-200	2ND LEVEL RENDERED ENLARGEMENT PLAN
L4-201	2ND LEVEL RENDERED ENLARGEMENT PLAN
L4-202	2ND LEVEL ROOF RENDERED ENLARGEMENT PLAN
L4-210	2ND LEVEL ENLARGEMENT PLAN
L4-211	2ND LEVEL ENLARGEMENT PLAN
L4-300	5TH LEVEL RENDERED ENLARGEMENT PLAN
L4-310	5TH LEVEL ENLARGEMENT PLAN
L4-400	ROOF LEVEL RENDERED ENLARGEMENT PLAN
L4-410	ROOF LEVEL ENLARGEMENT PLAN
L5-110	GROUND LEVEL HARDSCAPE DETAILS
L5-111	GROUND LEVEL HARDSCAPE DETAILS
L5-112	FITNESS EQUIPMENT IMAGES
L5-113	FITNESS EQUIPMENT ALTERNATIVE OPTION
L5-114	PLAYGROUND EQUIPMENT CUSTOM OPTION
L5-115	PLAYGROUND EQUIPMENT ALTERNATIVE OPTION
L5-116	DOG PARK EQUIPMENT DETAILS
L5-117	FURNISHINGS DETAILS AND IMAGES
L5-118	LIGHTING DETAILS AND IMAGES
L5-119	SHADE STRUCTURE DETAIL
L5-120	PLANTING DETAILS
L5-220	PLANTING DETAILS
L6-000	TREE DISPOSITION SCHEDULES
L6-100	GROUND LEVEL LANDSCAPE SCHEDULES
L6-101	GROUND LEVEL LANDSCAPE SCHEDULES
L6-200	2ND LEVEL LANDSCAPE SCHEDULES
L6-300	5TH LEVEL LANDSCAPE SCHEDULES
L6-400	ROOF LEVEL LANDSCAPE SCHEDULES
LIR1-100	GROUND LEVEL IRRIGATION PLAN

ARQUITECTONICA

2900 Oak Avenue, Miami, FL 33133
T 305.372.1812 F 305.372.1175

No copies, transmissions, reproductions, or electronic manipulation of any portion of these drawings in whole or in part are to be made without the express written permission of Arquitectonica International. All designs indicated in these drawings are property of Arquitectonica International. All copyrights reserved (c) 2019. The data included in this study is conceptual in nature and will continue to be modified throughout the course of the projects development with the eventual integration of structural, MEP and life safety systems. As these are further refined, the numbers will be adjusted accordingly.

FINAL PB SUBMITTAL
500-600-700 ALTON ROAD
MIAMI BEACH, FL 33139

COVER SHEET AND DRAWING INDEX

DATE:
03/11/2019

A0-00

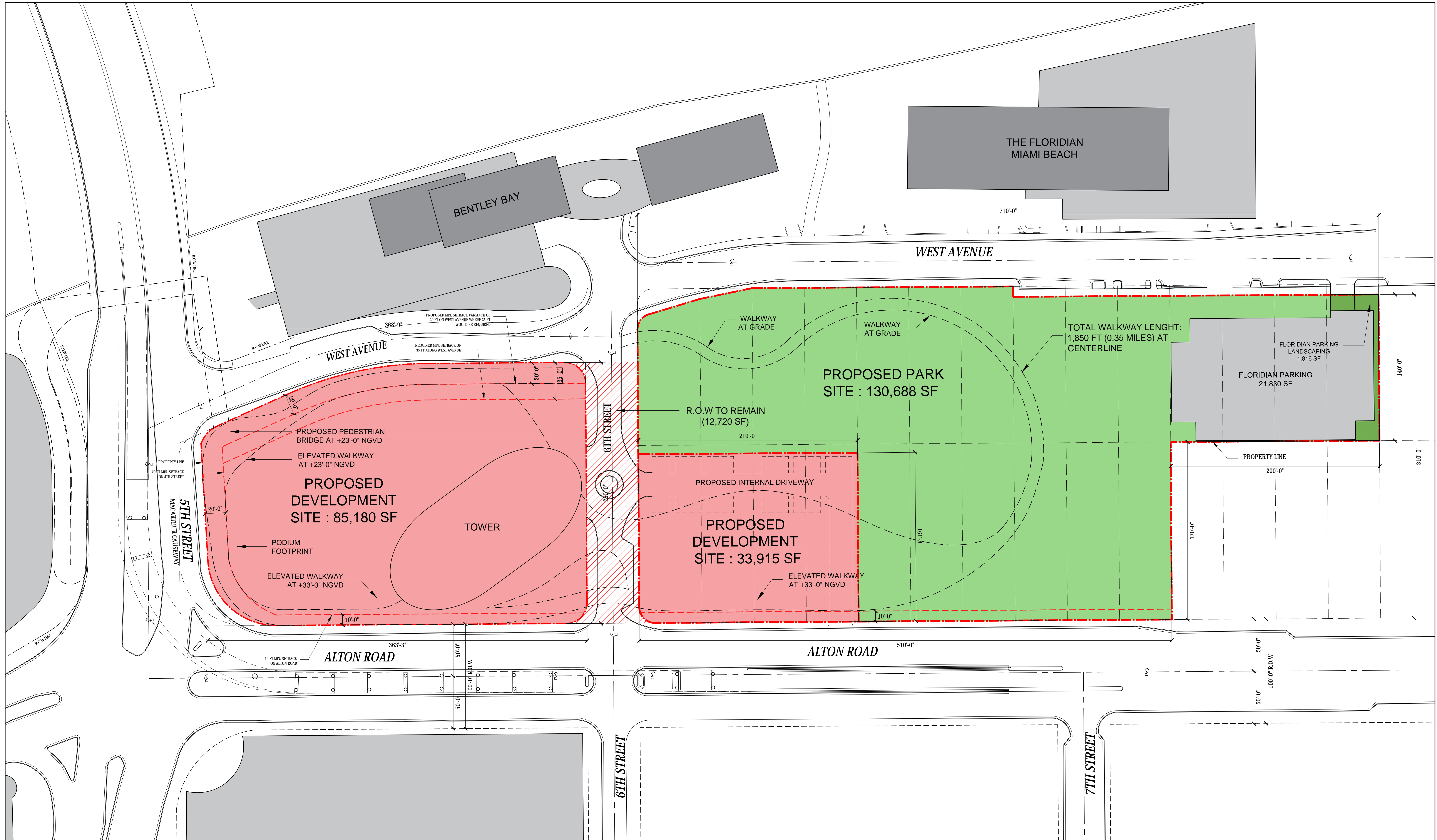

ARQUITECTONICA

2900 Oak Avenue, Miami, FL 33133
 T 305.372.1812 F 305.372.1175

No copies, transmissions, reproductions, or electronic manipulation of any portion of these drawings in whole or in part are to be made without the express written permission of Arquitectonica International. All designs indicated in these drawings are property of Arquitectonica International. All copyrights reserved (c) 2019. The data included in this study is conceptual in nature and will continue to be modified throughout the course of the projects development with the eventual integration of structural, MEP and life safety systems. As these are further refined, the numbers will be adjusted accordingly.

FINAL PB SUBMITTAL
500-600-700 ALTON ROAD
MIAMI BEACH, FL 33139

SITE PLAN

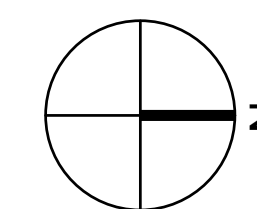

DATE:
03/11/2019

A0-11

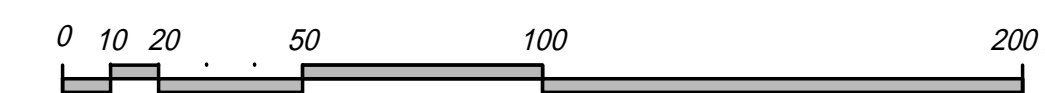

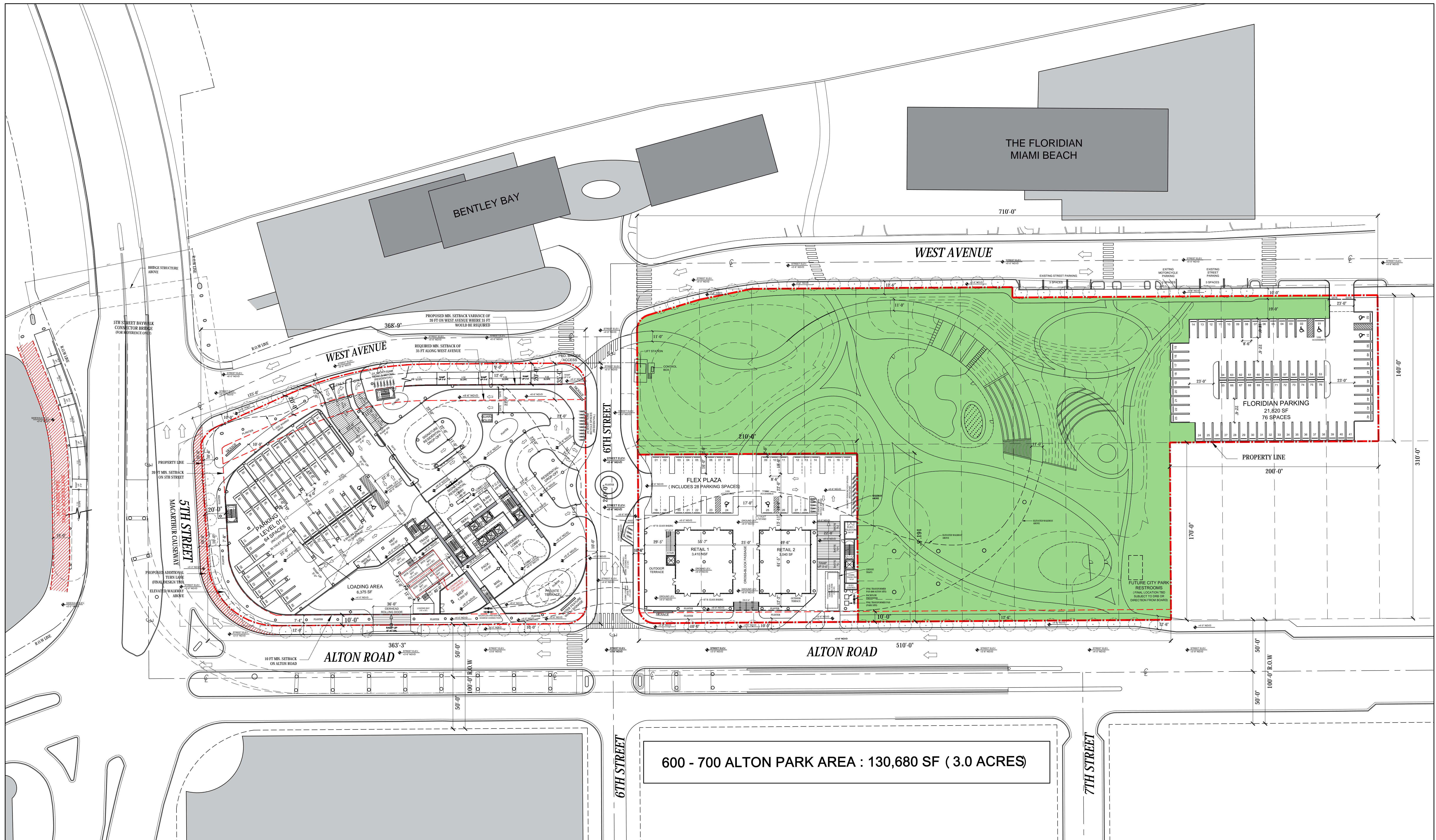

ARQUITECTONICA

2900 Oak Avenue, Miami, FL 33133
T 305.372.1812 F 305.372.1175

No copies, transmissions, reproductions, or electronic manipulation of any portion of these drawings in whole or in part are to be made without the express written permission of Arquitectonica International. All designs indicated in these drawings are property of Arquitectonica International. All copyrights reserved (c) 2019. The data included in this study is conceptual in nature and will continue to be modified throughout the course of the projects development with the eventual integration of structural, MEP and life safety systems. As these are further refined, the numbers will be adjusted accordingly.

FINAL PB SUBMITTAL
500-600-700 ALTON ROAD
MIAMI BEACH, FL 33139

PARK AREA DIAGRAM

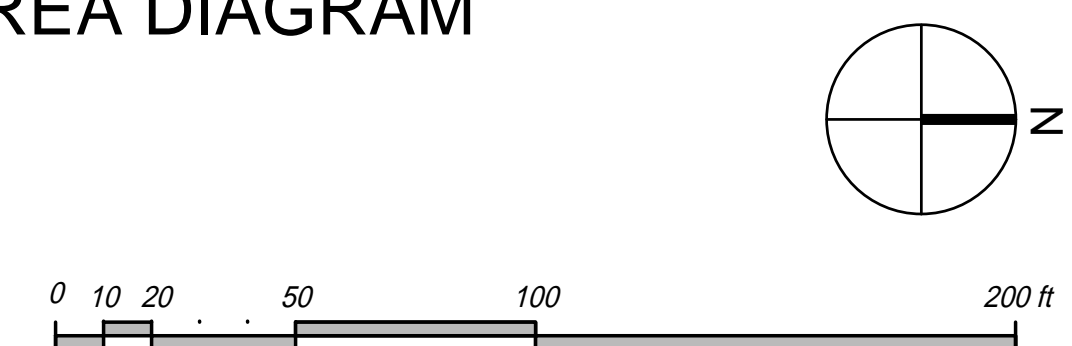

DATE:
03/11/2019

A0-12

LEVEL 06 TO LEVEL 24 FLOOR PLATE

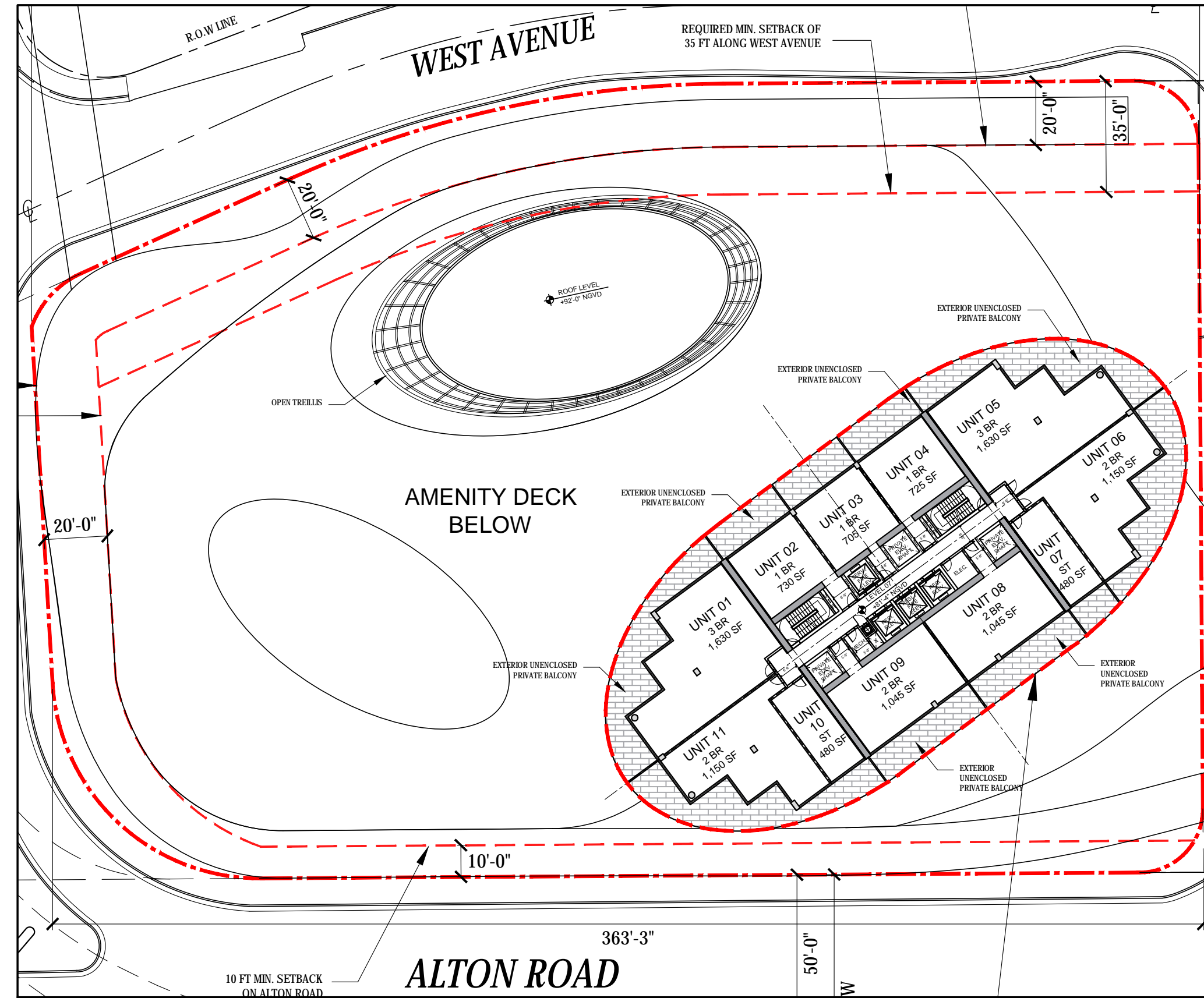

FLOOR PLATE 17,500 SF

LEVEL 25 TO LEVEL 33 FLOOR PLATE

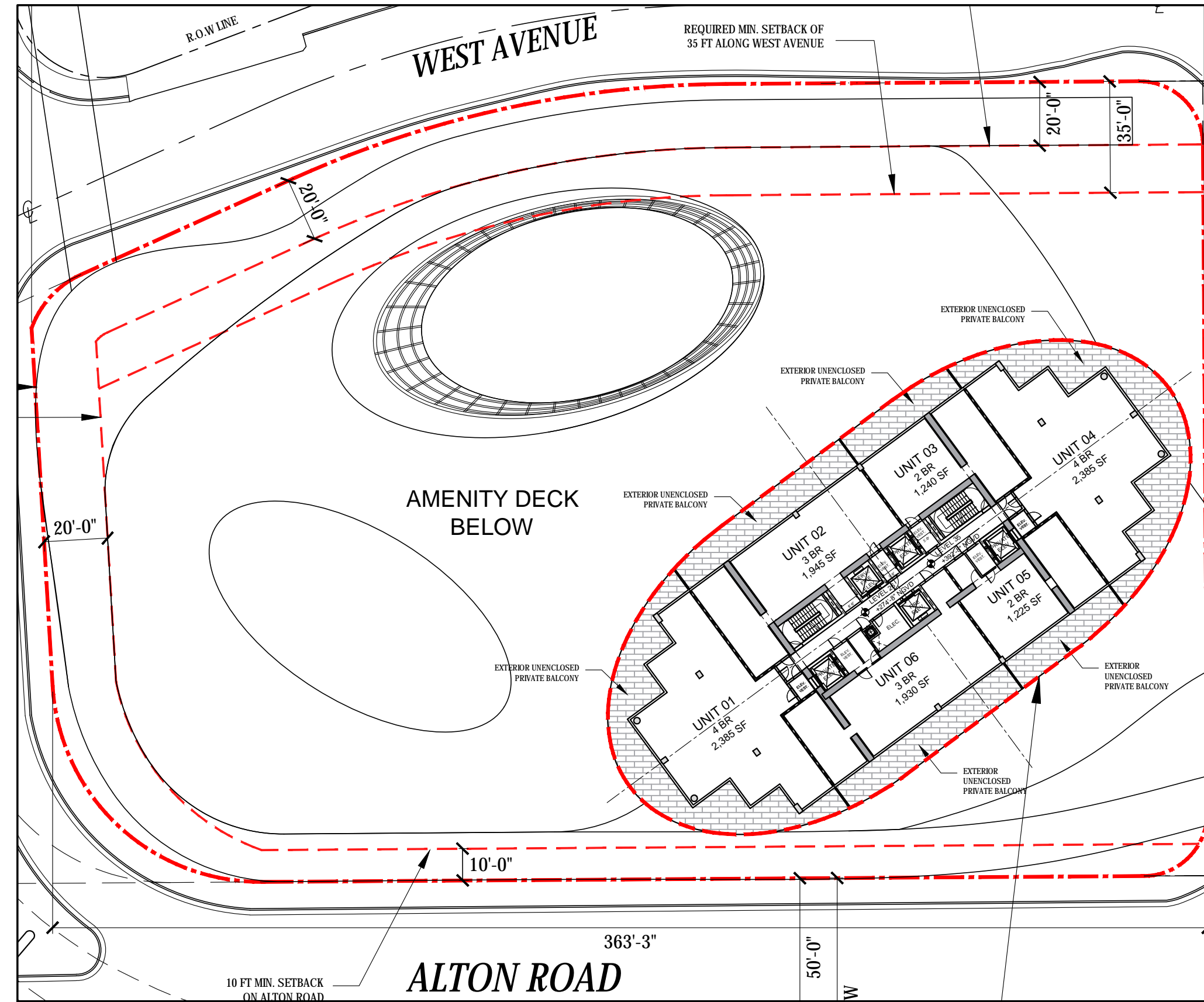

FLOOR PLATE 17,500 SF

LEVEL 34 FLOOR PLATE

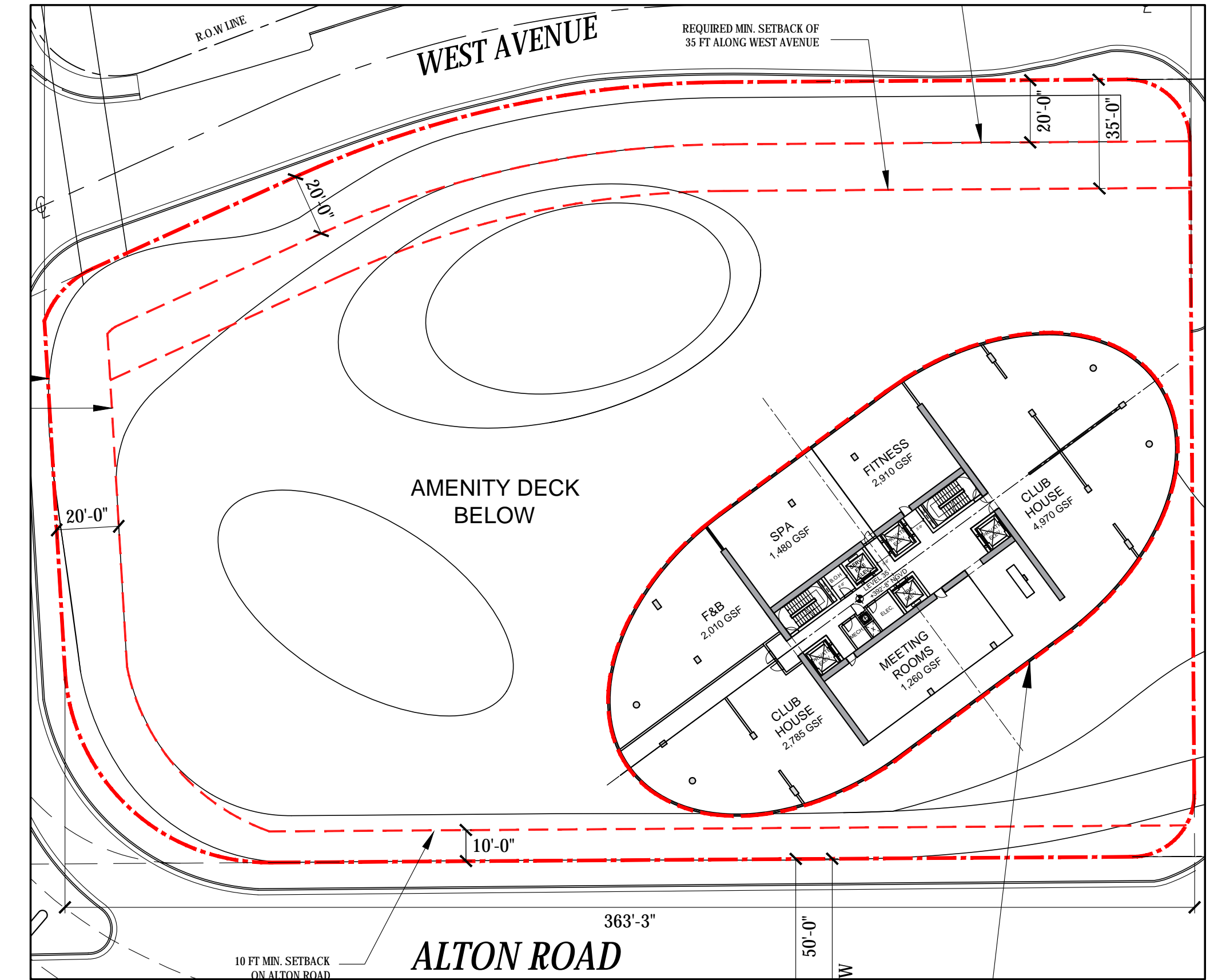

FLOOR PLATE 17,500 SF

LEVEL 35 TO LEVEL 45 FLOOR PLATE

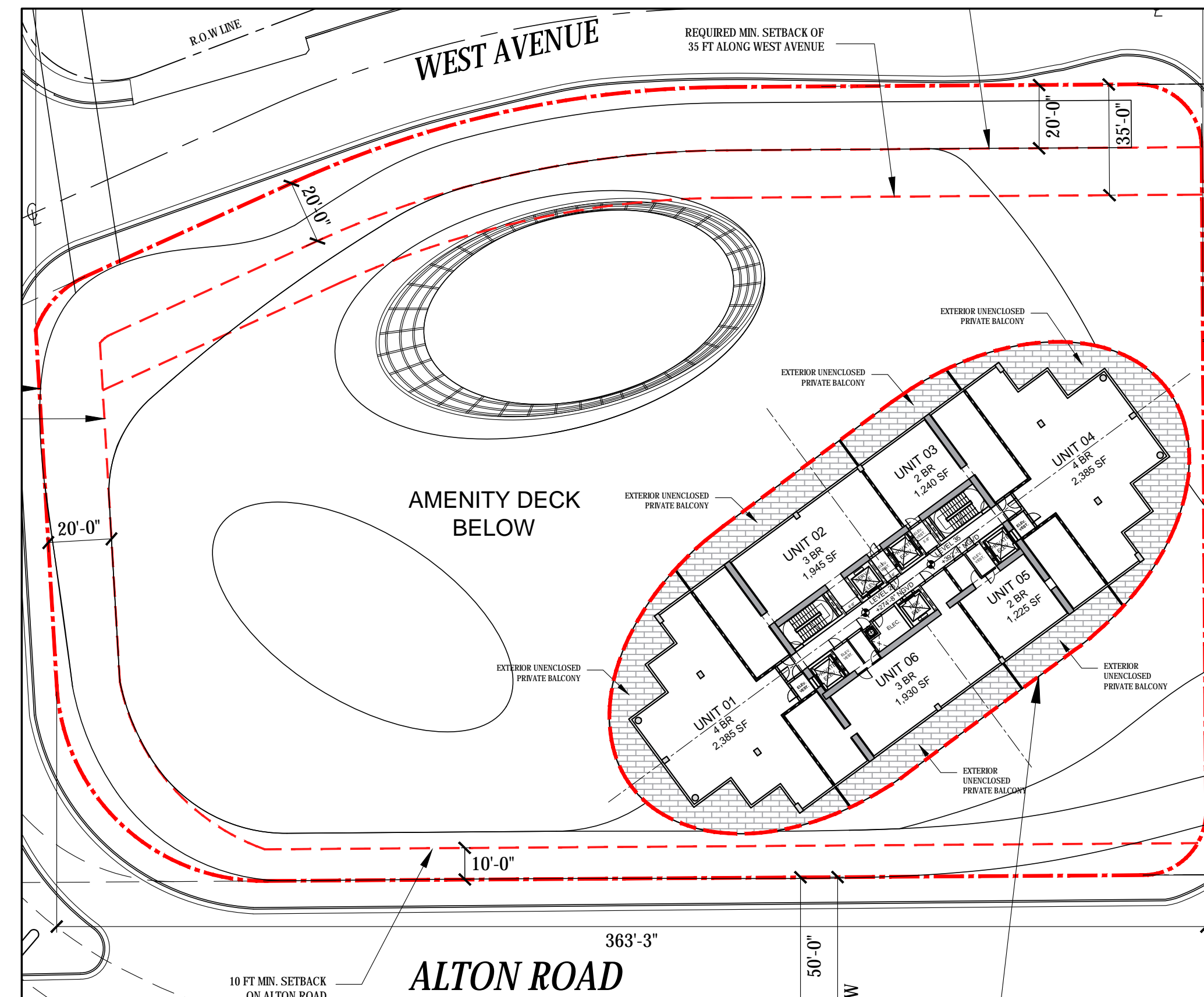

FLOOR PLATE 17,500 SF

ROOF TOP FLOOR PLATE

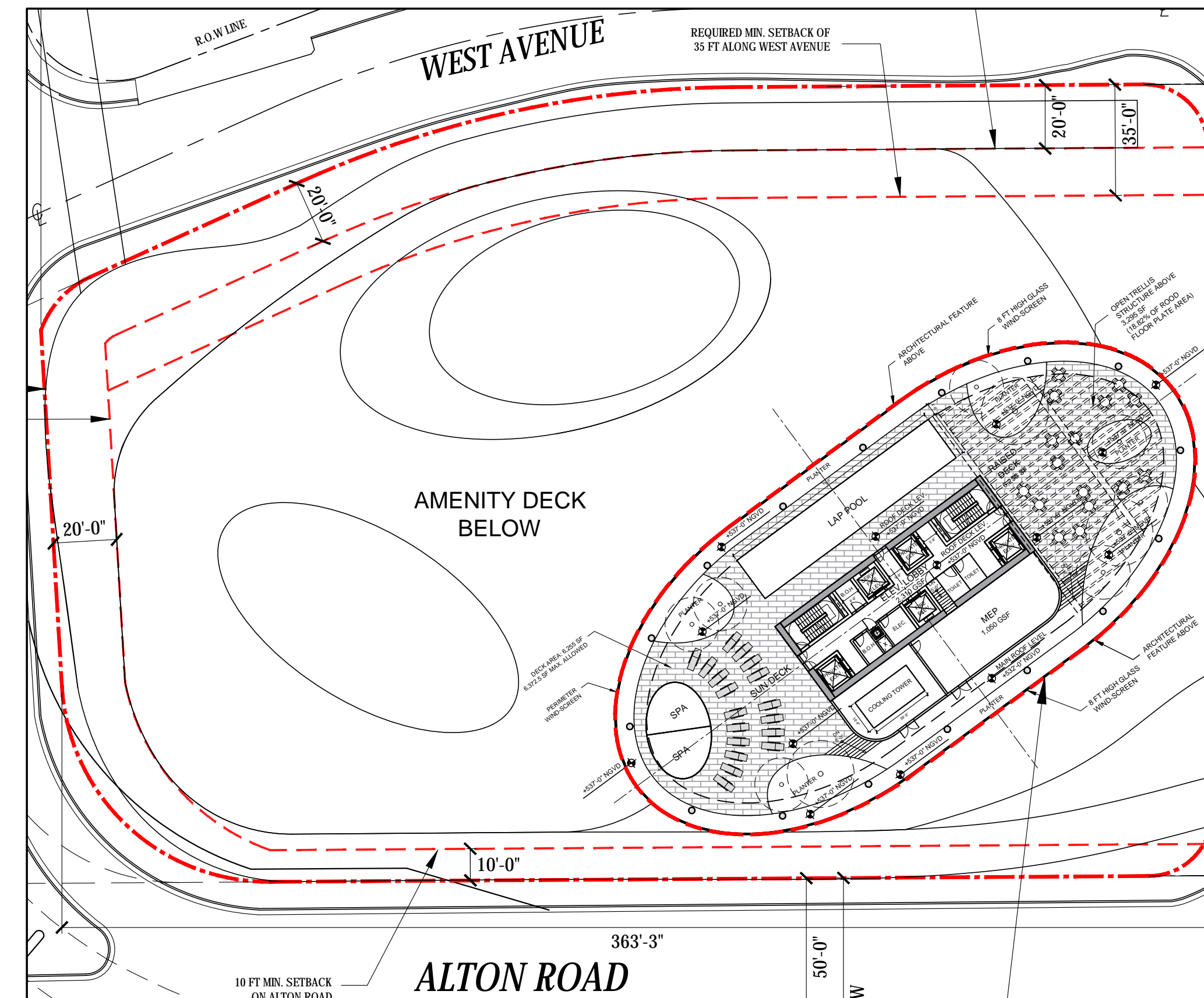

FLOOR PLATE 17,500 SF

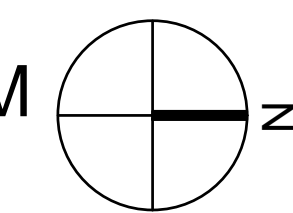

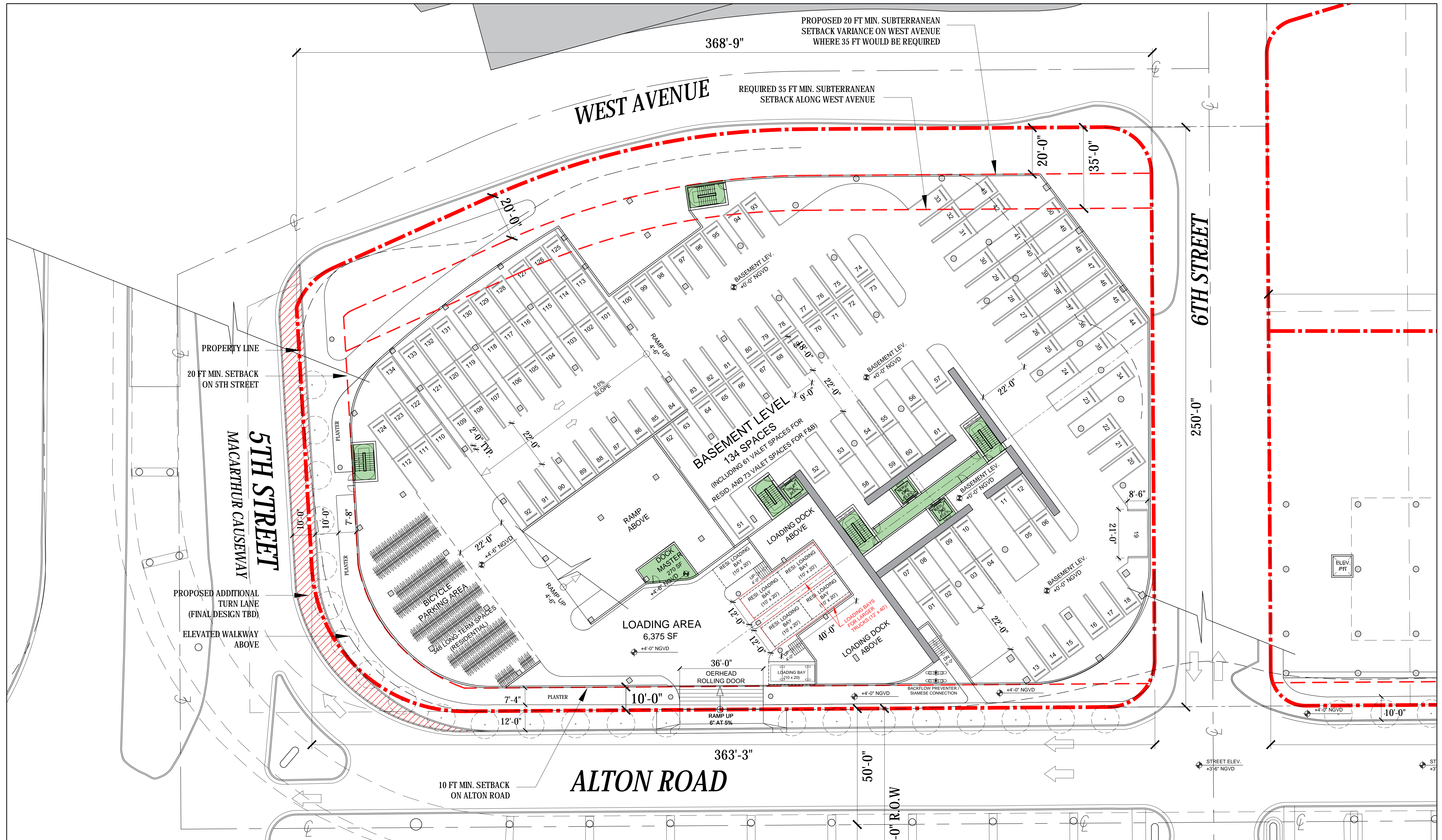

500 ALTON - BASEMENT LEVEL (EL. +0'-0" NGVD)

ARQUITECTONICA

2900 Oak Avenue, Miami, FL 33133
 T 305.372.1812 F 305.372.1175

No copies, transmissions, reproductions, or electronic manipulation of any portion of these drawings in whole or in part are to be made without the express written permission of Arquitectonica International. All designs indicated in these drawings are property of Arquitectonica International. All copyrights reserved (c) 2019. The data included in this study is conceptual in nature and will continue to be modified throughout the course of the projects development with the eventual integration of structural, MEP and life safety systems. As these are further refined, the numbers will be adjusted accordingly.

FINAL PB SUBMITTAL
 500-600-700 ALTON ROAD
 MIAMI BEACH, FL 33139

500 ALTON -
 FAR DIAGRAMS

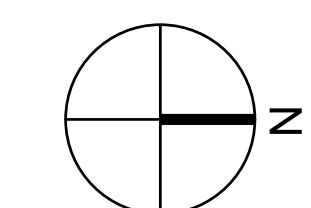

DATE:
 03/11/2019

A0-15

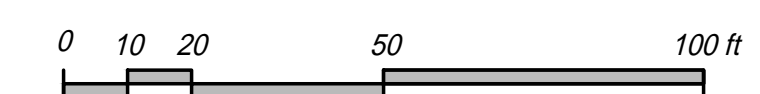

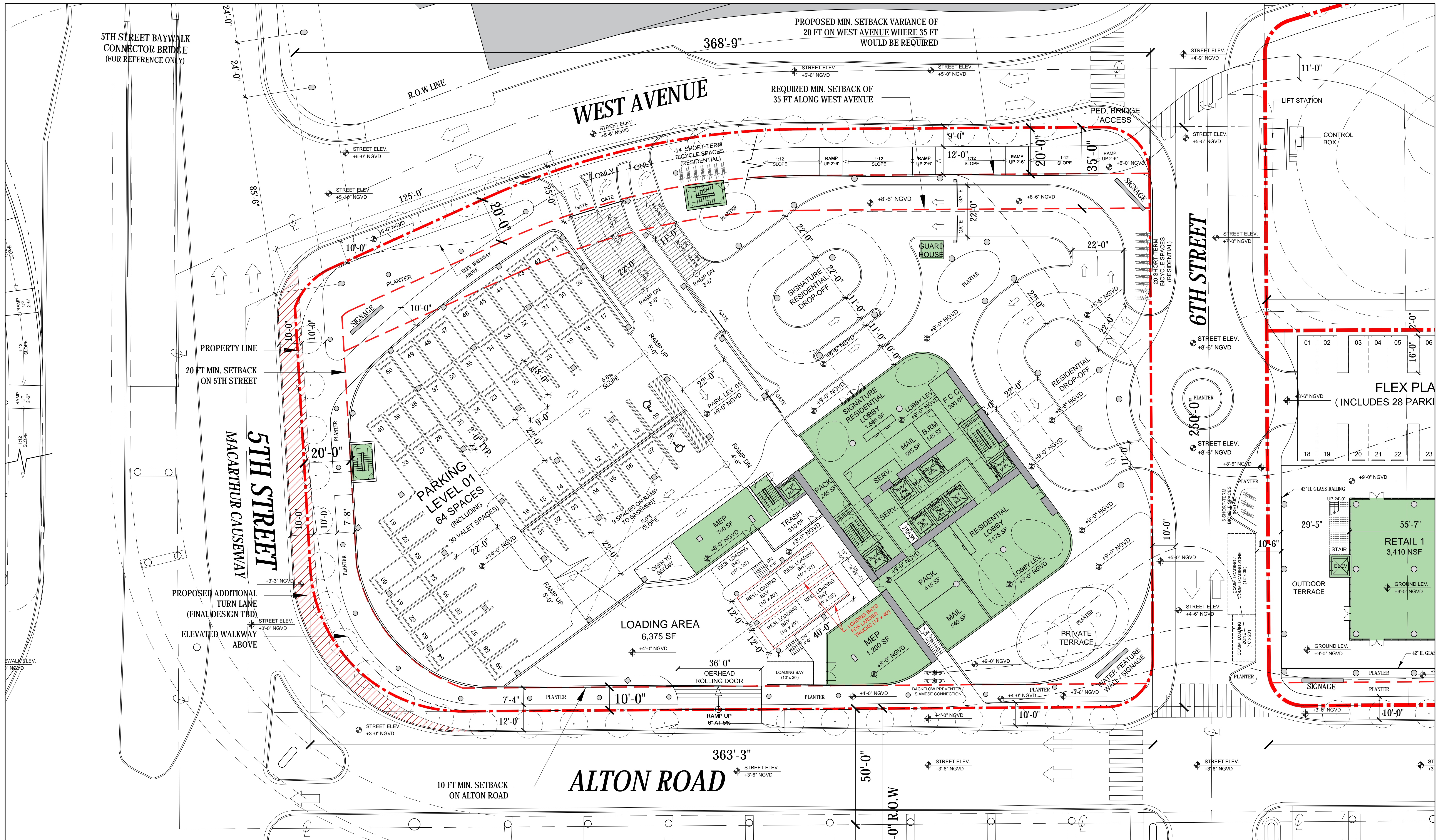

500 ALTON - LOBBY LEVEL (EL. +9'-0" NGVD)

ARQUITECTONICA

2900 Oak Avenue, Miami, FL 33133
 T 305.372.1812 F 305.372.1175

No copies, transmissions, reproductions, or electronic manipulation of any portion of these drawings in whole or in part are to be made without the express written permission of Arquitectonica International. All designs indicated in these drawings are property of Arquitectonica International. All copyrights reserved (c) 2019. The data included in this study is conceptual in nature and will continue to be modified throughout the course of the projects development with the eventual integration of structural, MEP and life safety systems. As these are further refined, the numbers will be adjusted accordingly.

FINAL PB SUBMITTAL
 500-600-700 ALTON ROAD
 MIAMI BEACH, FL 33139

500 ALTON -
 FAR DIAGRAMS

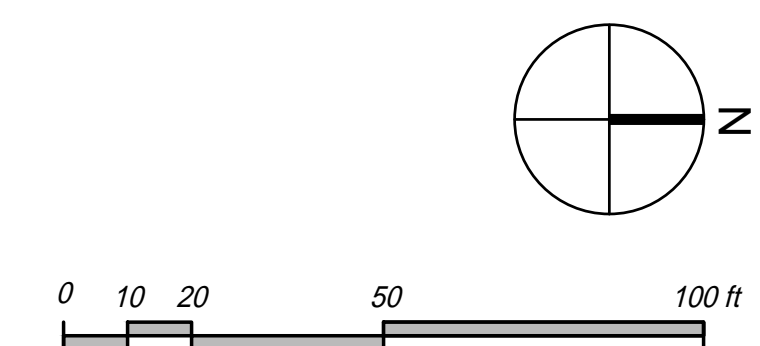

DATE:
 03/11/2019

A0-16

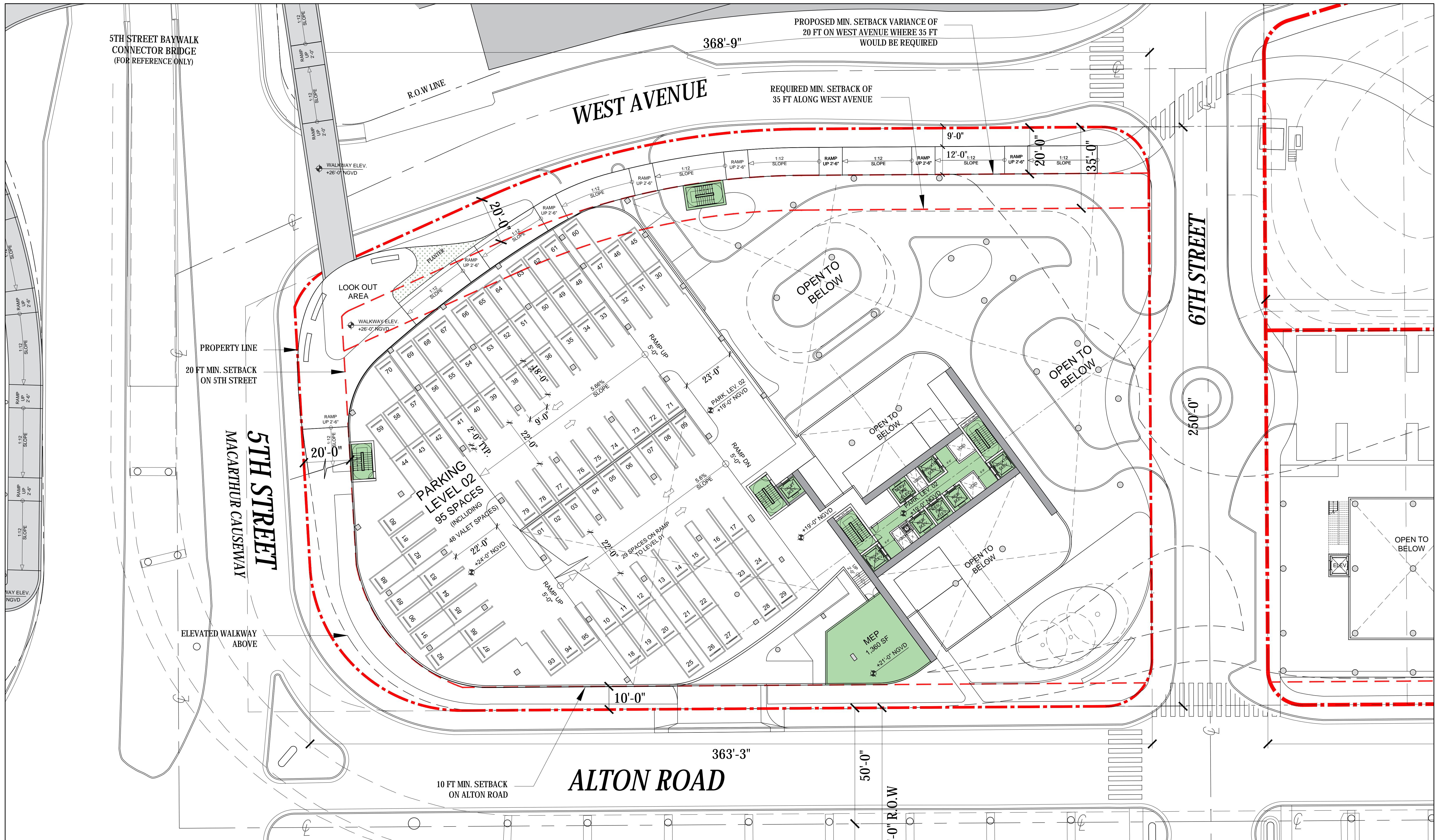

500 ALTON - PARKING LEVEL 02 (EL. +19'-0" NGVD)

ARQUITECTONICA

2900 Oak Avenue, Miami, FL 33133
 T 305.372.1812 F 305.372.1175

No copies, transmissions, reproductions, or electronic manipulation of any portion of these drawings in whole or in part are to be made without the express written permission of Arquitectonica International. All designs indicated in these drawings are property of Arquitectonica International. All copyrights reserved (c) 2019. The data included in this study is conceptual in nature and will continue to be modified throughout the course of the projects development with the eventual integration of structural, MEP and life safety systems. As these are further refined, the numbers will be adjusted accordingly.

FINAL PB SUBMITTAL
 500-600-700 ALTON ROAD
 MIAMI BEACH, FL 33139

500 ALTON -
 FAR DIAGRAMS

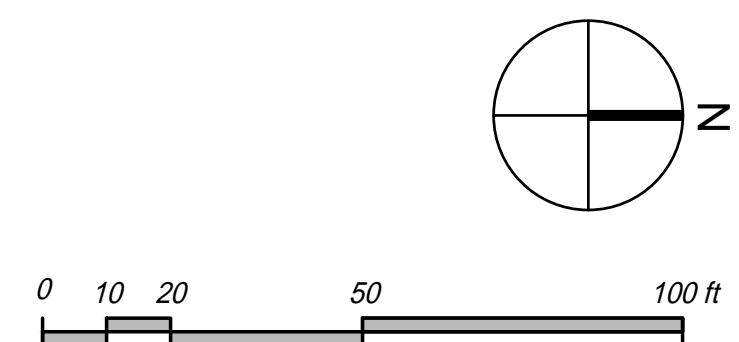

DATE:
 03/11/2019

A0-17



500 ALTON - PARKING LEVEL 04 (EL. +39'-0" NGVD)

ARQUITECTONICA

2900 Oak Avenue, Miami, FL 33133
 T 305.372.1812 F 305.372.1175

No copies, transmissions, reproductions, or electronic manipulation of any portion of these drawings in whole or in part are to be made without the express written permission of Arquitectonica International. All designs indicated in these drawings are property of Arquitectonica International. All copyrights reserved (c) 2019. The data included in this study is conceptual in nature and will continue to be modified throughout the course of the projects development with the eventual integration of structural, MEP and life safety systems. As these are further refined, the numbers will be adjusted accordingly.

FINAL PB SUBMITTAL
 500-600-700 ALTON ROAD
 MIAMI BEACH, FL 33139

500 ALTON -
 FAR DIAGRAMS

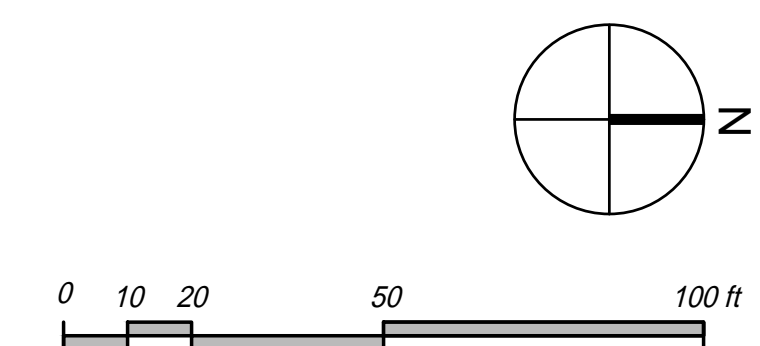

DATE:
 03/11/2019

A0-19

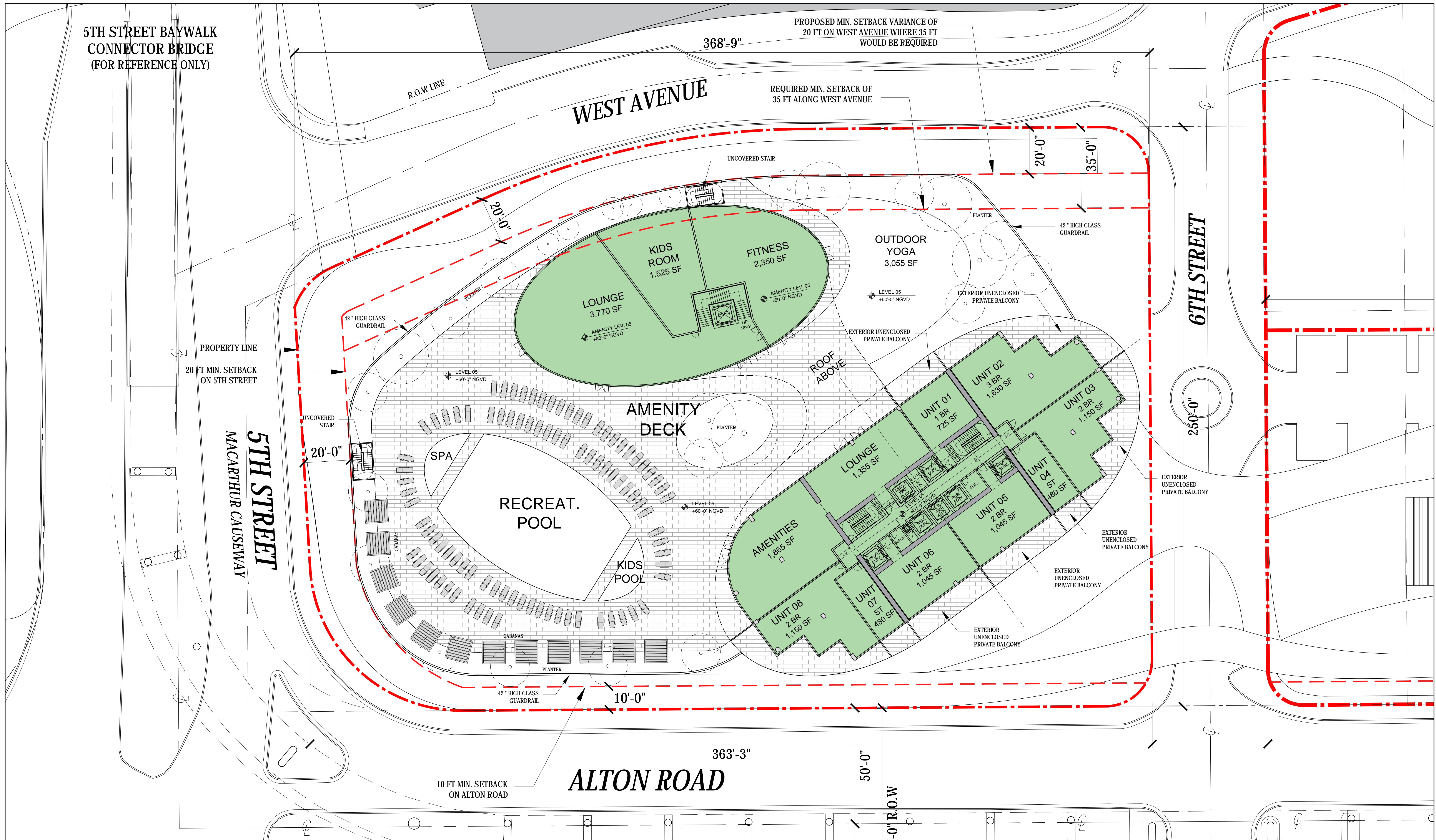

ARQUITECTONICA

2900 Oak Avenue, Miami, FL 33133
 T 305.372.1812 F 305.372.1175

No copies, transmissions, reproductions, or electronic manipulation of any portion of these drawings in whole or in part are to be made without the express written permission of Arquitectonica International. All designs indicated in these drawings are property of Arquitectonica International. All copyrights reserved (c) 2019. The data included in this study is conceptual in nature and will continue to be modified throughout the course of the projects development with the eventual integration of structural, MEP and life safety systems. As these are further refined, the numbers will be adjusted accordingly.

FINAL PB SUBMITTAL
500-600-700 ALTON ROAD
MIAMI BEACH, FL 33139

500 ALTON - FAR DIAGRAMS

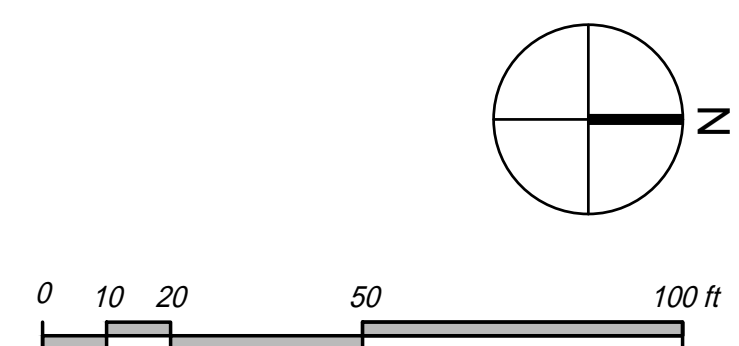

DATE:
 03/11/2019

A0-20A

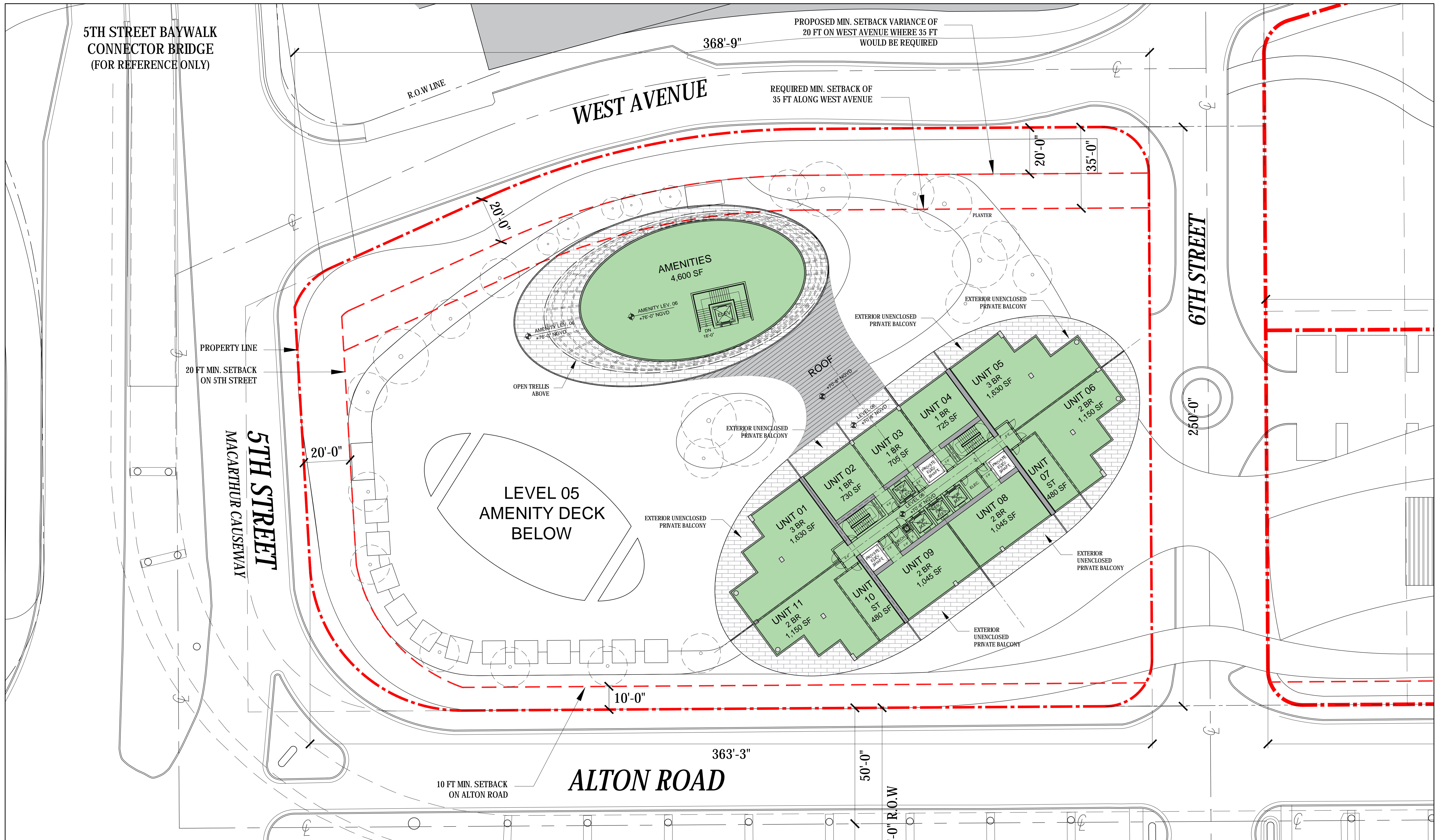

ARQUITECTONICA

2900 Oak Avenue, Miami, FL 33133
 T 305.372.1812 F 305.372.1175

No copies, transmissions, reproductions, or electronic manipulation of any portion of these drawings in whole or in part are to be made without the express written permission of Arquitectonica International. All designs indicated in these drawings are property of Arquitectonica International. All copyrights reserved (c) 2019. The data included in this study is conceptual in nature and will continue to be modified throughout the course of the projects development with the eventual integration of structural, MEP and life safety systems. As these are further refined, the numbers will be adjusted accordingly.

FINAL PB SUBMITTAL
500-600-700 ALTON ROAD
MIAMI BEACH, FL 33139

500 ALTON -
FAR DIAGRAMS

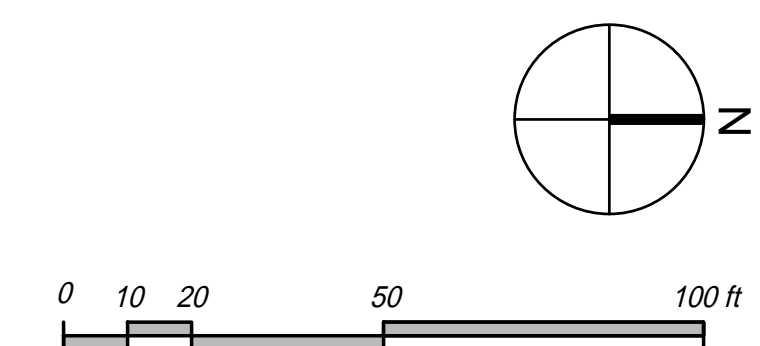

DATE:
 03/11/2019

A0-20B

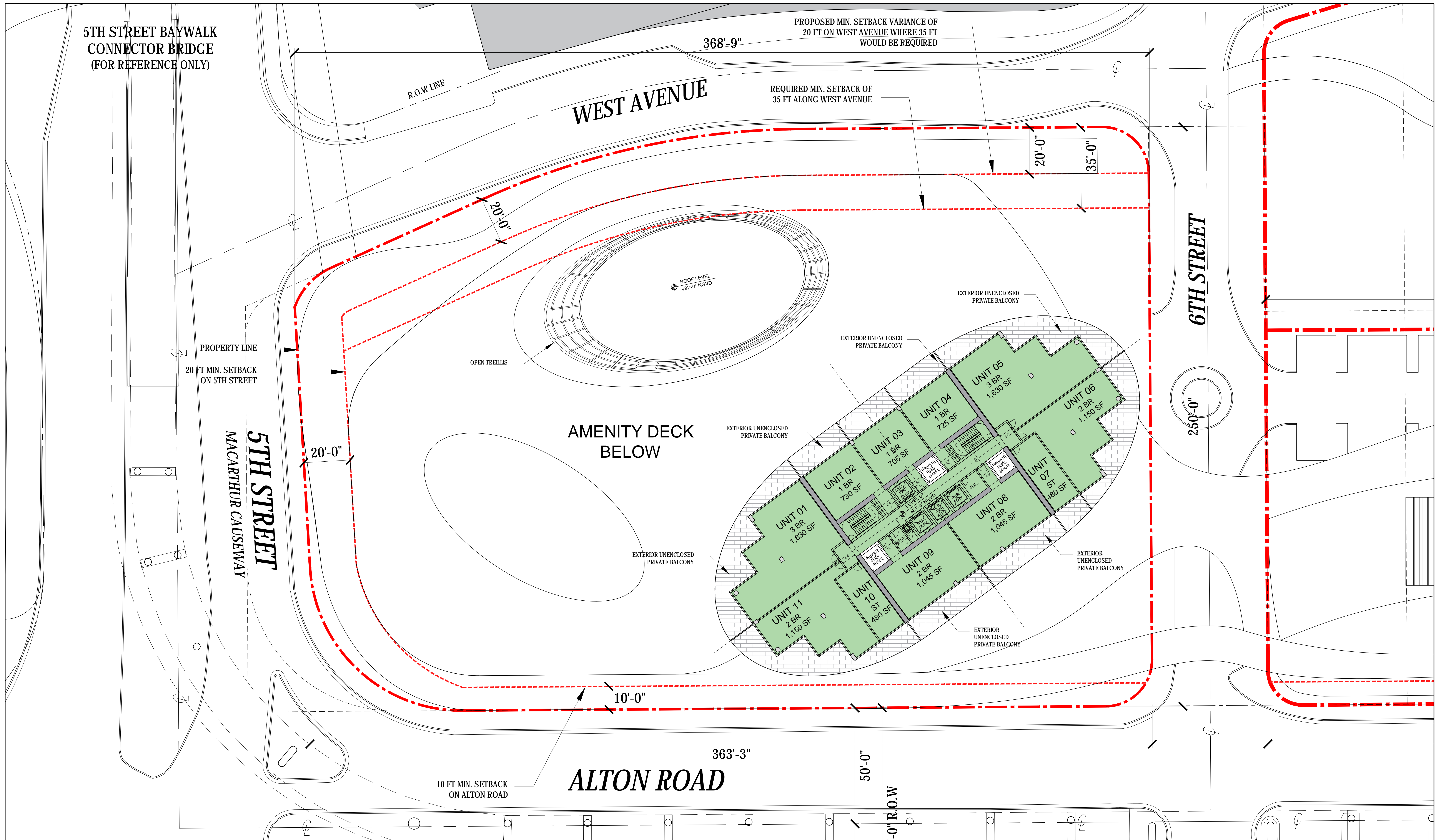

500 ALTON - LEVEL 07 - 24 (EL. +81'-4" TO +262'-8" NGVD)

ARQUITECTONICA

2900 Oak Avenue, Miami, FL 33133
T 305.372.1812 F 305.372.1175

No copies, transmissions, reproductions, or electronic manipulation of any portion of these drawings in whole or in part are to be made without the express written permission of Arquitectonica International. All designs indicated in these drawings are property of Arquitectonica International. All copyrights reserved (c) 2019. The data included in this study is conceptual in nature and will continue to be modified throughout the course of the projects development with the eventual integration of structural, MEP and life safety systems. As these are further refined, the numbers will be adjusted accordingly.

FINAL PB SUBMITTAL
500-600-700 ALTON ROAD
MIAMI BEACH, FL 33139

500 ALTON -
FAR DIAGRAMS

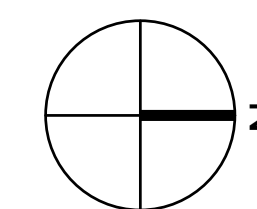

DATE:
03/11/2019

A0-21

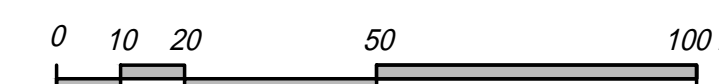

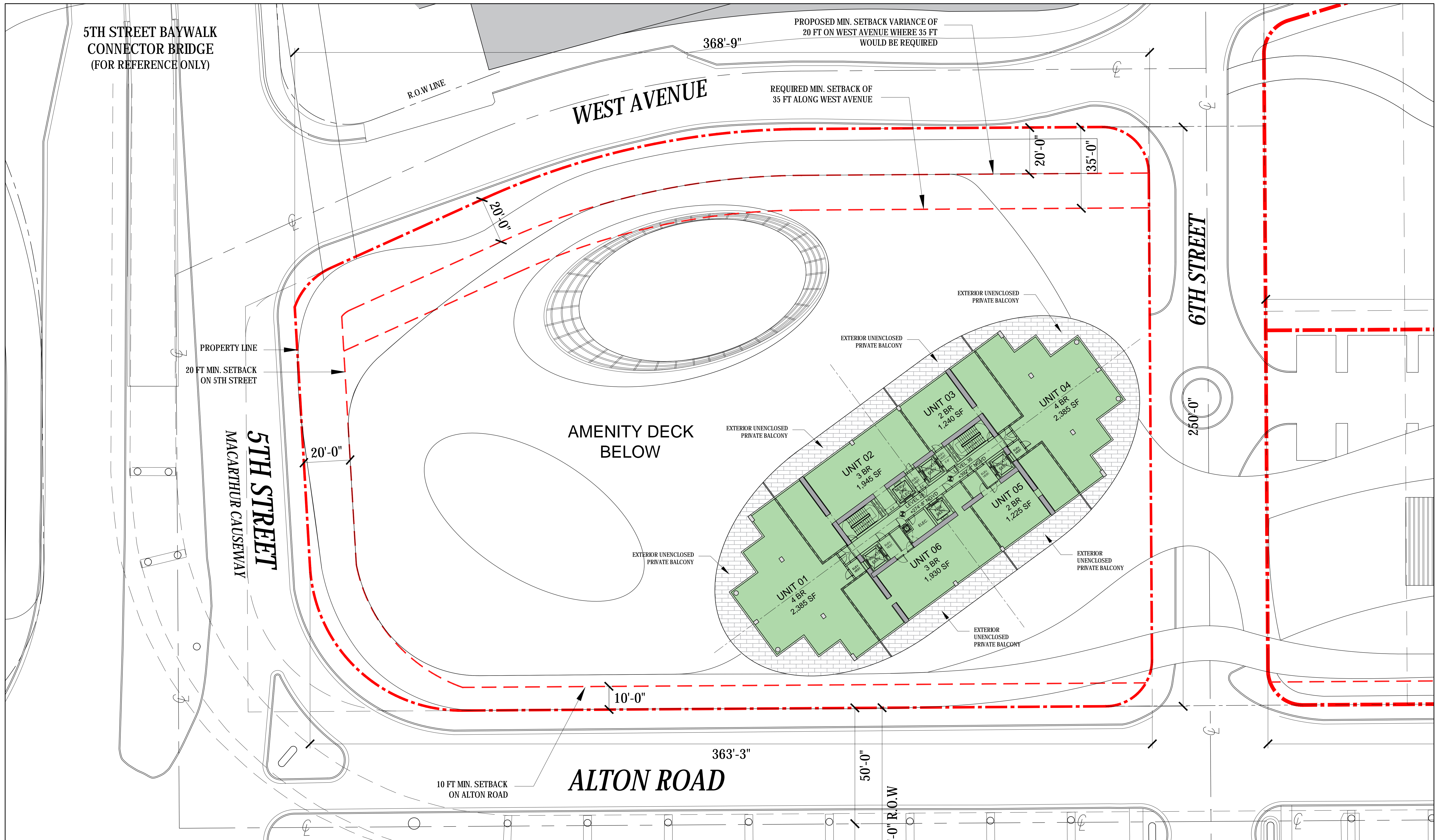

500 ALTON - LEVELS 25-34 (EL.+274'-8" TO +379'-8" NGVD)

ARQUITECTONICA

2900 Oak Avenue, Miami, FL 33133
 T 305.372.1812 F 305.372.1175

No copies, transmissions, reproductions, or electronic manipulation of any portion of these drawings in whole or in part are to be made without the express written permission of Arquitectonica International. All designs indicated in these drawings are property of Arquitectonica International. All copyrights reserved (c) 2019. The data included in this study is conceptual in nature and will continue to be modified throughout the course of the projects development with the eventual integration of structural, MEP and life safety systems. As these are further refined, the numbers will be adjusted accordingly.

FINAL PB SUBMITTAL
500-600-700 ALTON ROAD
MIAMI BEACH, FL 33139

500 ALTON - FAR DIAGRAMS

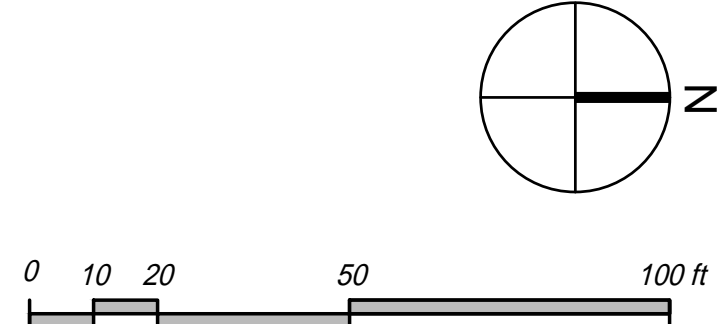

DATE:
03/11/2019

A0-22



500 ALTON - LEVEL 35 (EL. +392'-8" NGVD)

ARQUITECTONICA

2900 Oak Avenue, Miami, FL 33133
 T 305.372.1812 F 305.372.1175

No copies, transmissions, reproductions, or electronic manipulation of any portion of these drawings in whole or in part are to be made without the express written permission of Arquitectonica International. All designs indicated in these drawings are property of Arquitectonica International. All copyrights reserved (c) 2019. The data included in this study is conceptual in nature and will continue to be modified throughout the course of the projects development with the eventual integration of structural, MEP and life safety systems. As these are further refined, the numbers will be adjusted accordingly.

FINAL PB SUBMITTAL
 500-600-700 ALTON ROAD
 MIAMI BEACH, FL 33139

500 ALTON -
 FAR DIAGRAMS

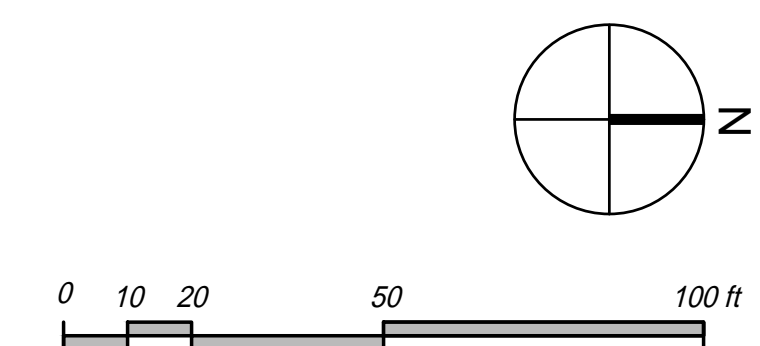

DATE:
 03/11/2019

A0-23

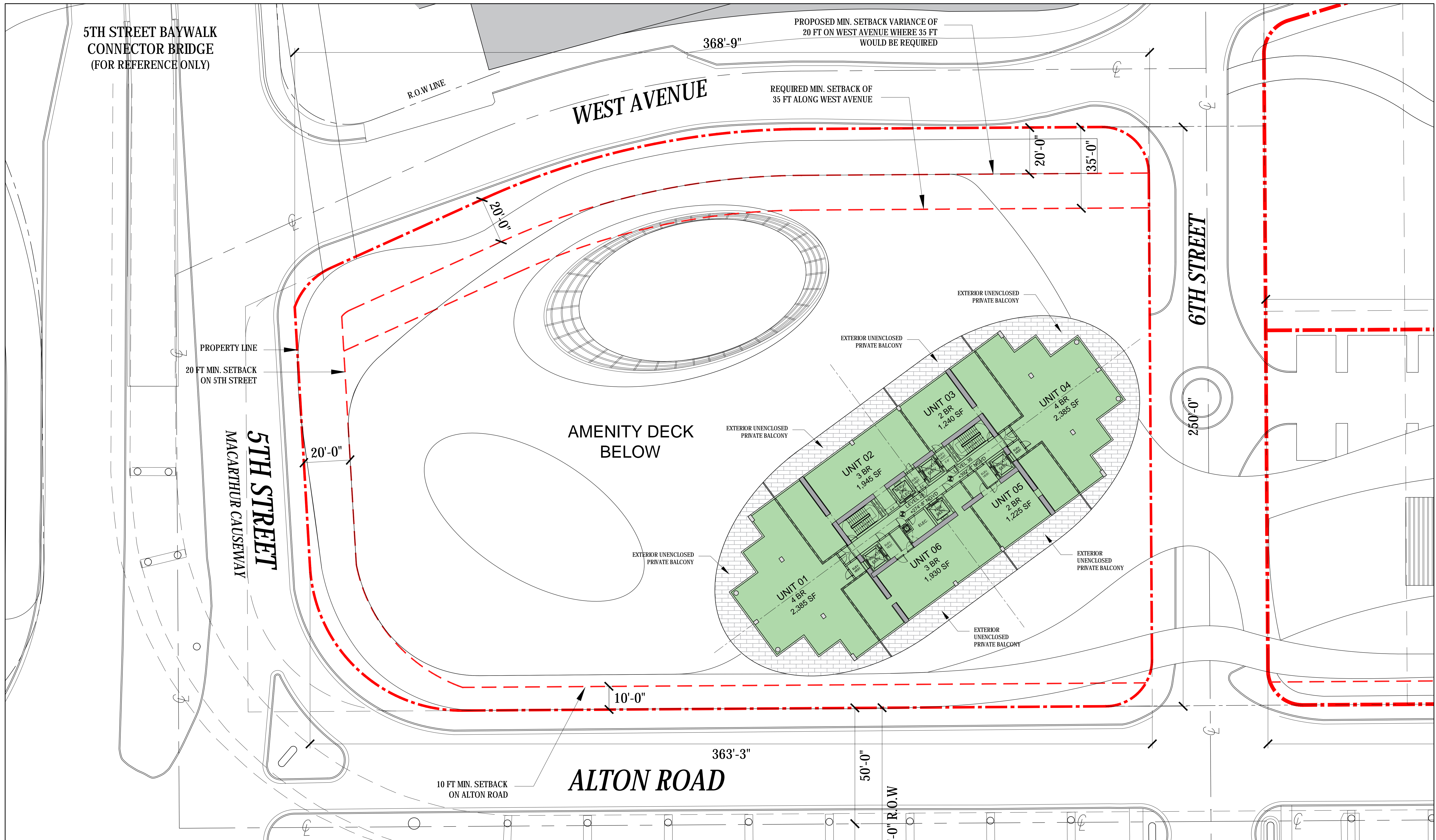

ARQUITECTONICA

2900 Oak Avenue, Miami, FL 33133
 T 305.372.1812 F 305.372.1175

No copies, transmissions, reproductions, or electronic manipulation of any portion of these drawings in whole or in part are to be made without the express written permission of Arquitectonica International. All designs indicated in these drawings are property of Arquitectonica International. All copyrights reserved (c) 2019. The data included in this study is conceptual in nature and will continue to be modified throughout the course of the projects development with the eventual integration of structural, MEP and life safety systems. As these are further refined, the numbers will be adjusted accordingly.

FINAL PB SUBMITTAL
 500-600-700 ALTON ROAD
 MIAMI BEACH, FL 33139

500 ALTON -
 FAR DIAGRAMS

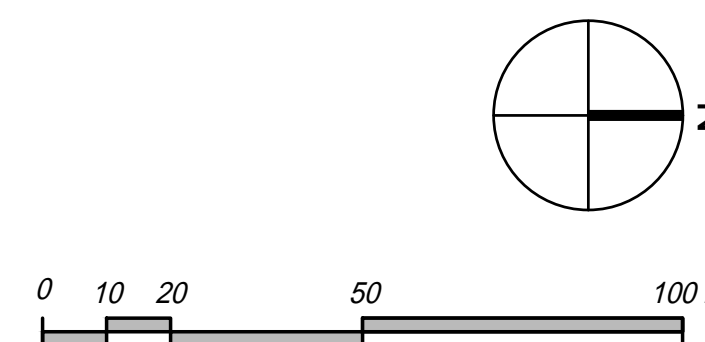

DATE:
 03/11/2019

A0-24

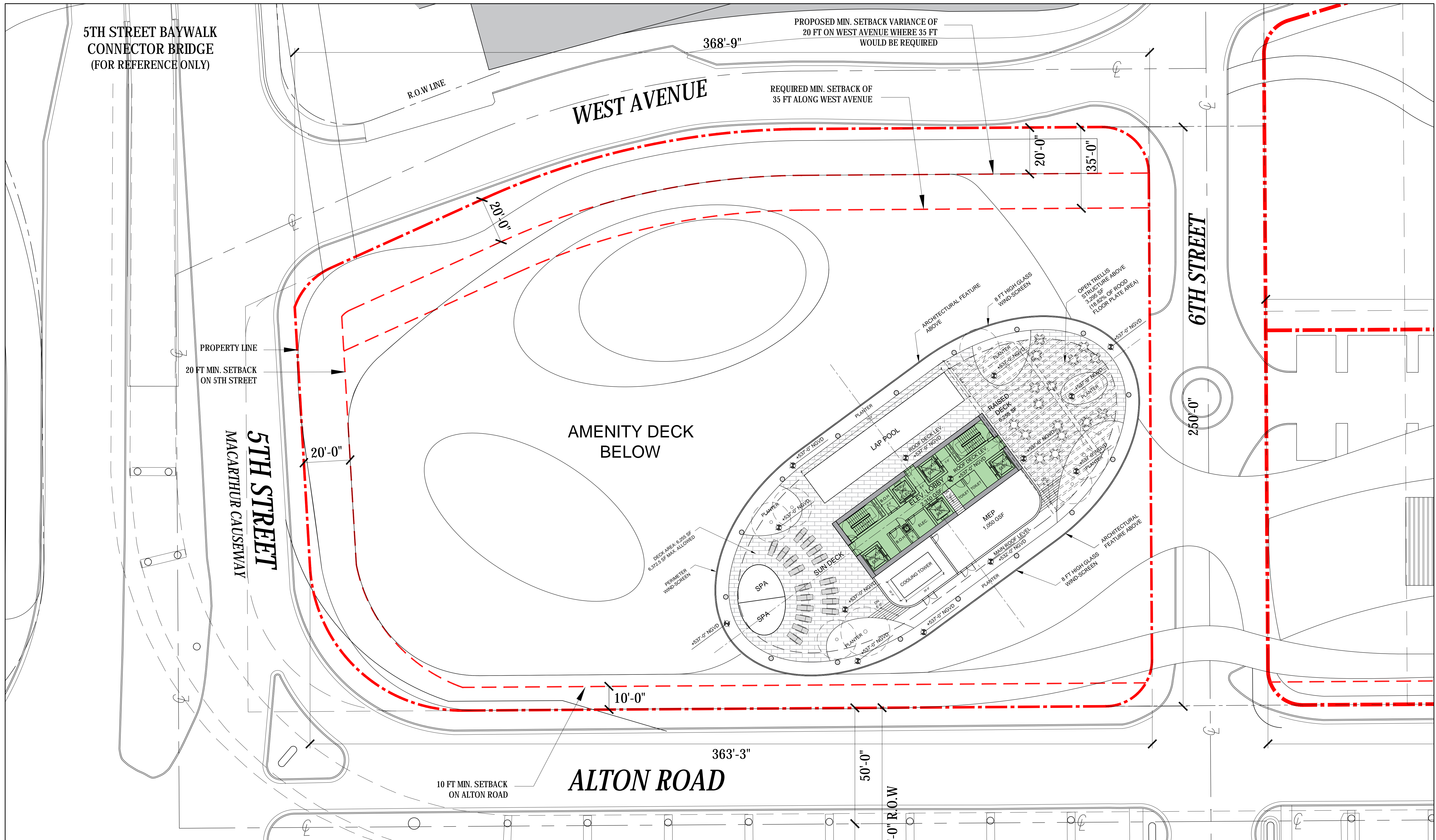

500 ALTON - MAIN ROOF LEVEL (EL. +532'-0" NGVD)

ARQUITECTONICA

2900 Oak Avenue, Miami, FL 33133
 T 305.372.1812 F 305.372.1175

No copies, transmissions, reproductions, or electronic manipulation of any portion of these drawings in whole or in part are to be made without the express written permission of Arquitectonica International. All designs indicated in these drawings are property of Arquitectonica International. All copyrights reserved (c) 2019. The data included in this study is conceptual in nature and will continue to be modified throughout the course of the projects development with the eventual integration of structural, MEP and life safety systems. As these are further refined, the numbers will be adjusted accordingly.

FINAL PB SUBMITTAL
 500-600-700 ALTON ROAD
 MIAMI BEACH, FL 33139

500 ALTON -
 FAR DIAGRAMS

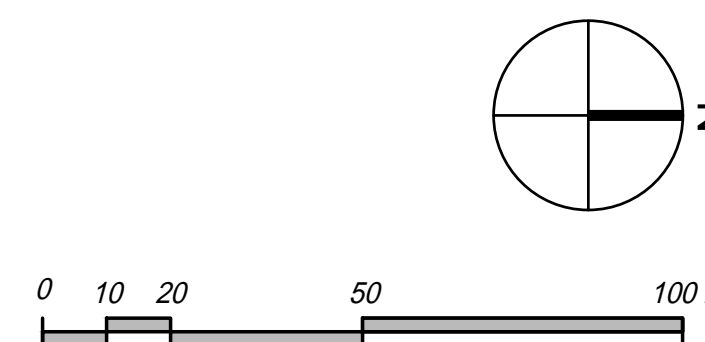

DATE:
 03/11/2019

A0-25A

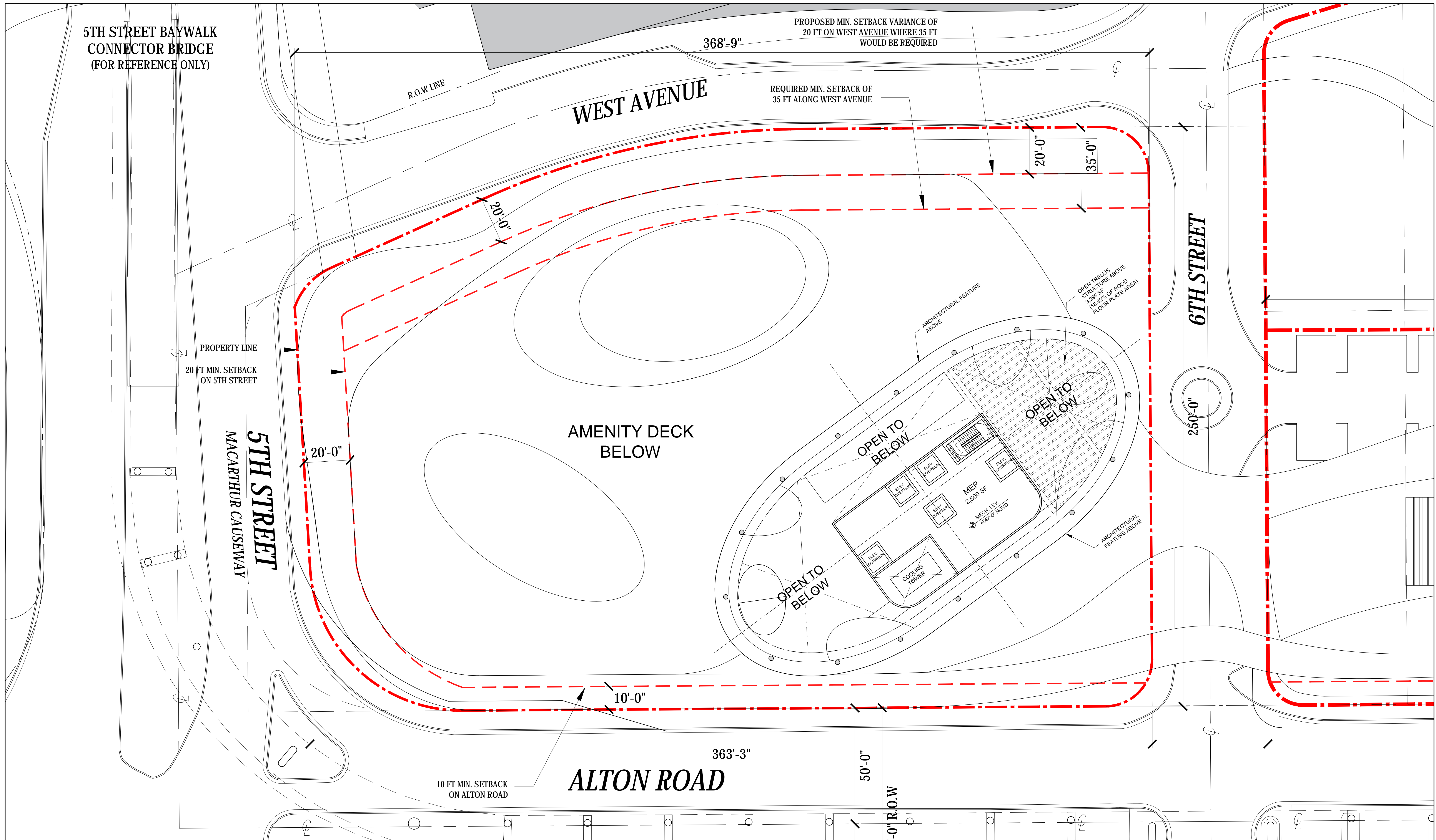

500 ALTON - MECH. LEVEL (EL. +547'-0" NGVD)

ARQUITECTONICA

2900 Oak Avenue, Miami, FL 33133
 T 305.372.1812 F 305.372.1175

No copies, transmissions, reproductions, or electronic manipulation of any portion of these drawings in whole or in part are to be made without the express written permission of Arquitectonica International. All designs indicated in these drawings are property of Arquitectonica International. All copyrights reserved (c) 2019. The data included in this study is conceptual in nature and will continue to be modified throughout the course of the projects development with the eventual integration of structural, MEP and life safety systems. As these are further refined, the numbers will be adjusted accordingly.

FINAL PB SUBMITTAL
 500-600-700 ALTON ROAD
 MIAMI BEACH, FL 33139

500 ALTON -
 FAR DIAGRAMS

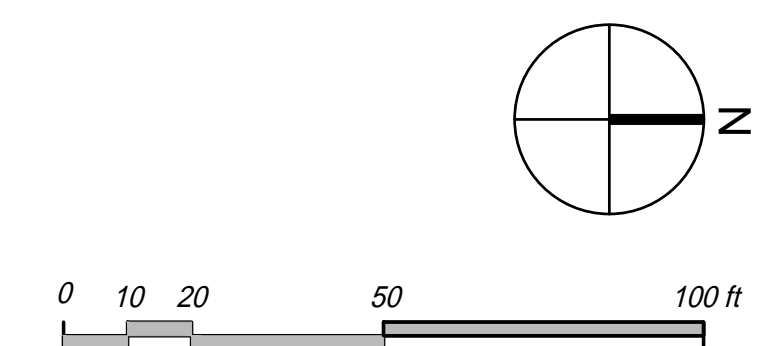

DATE:
 03/11/2019

A0-25B

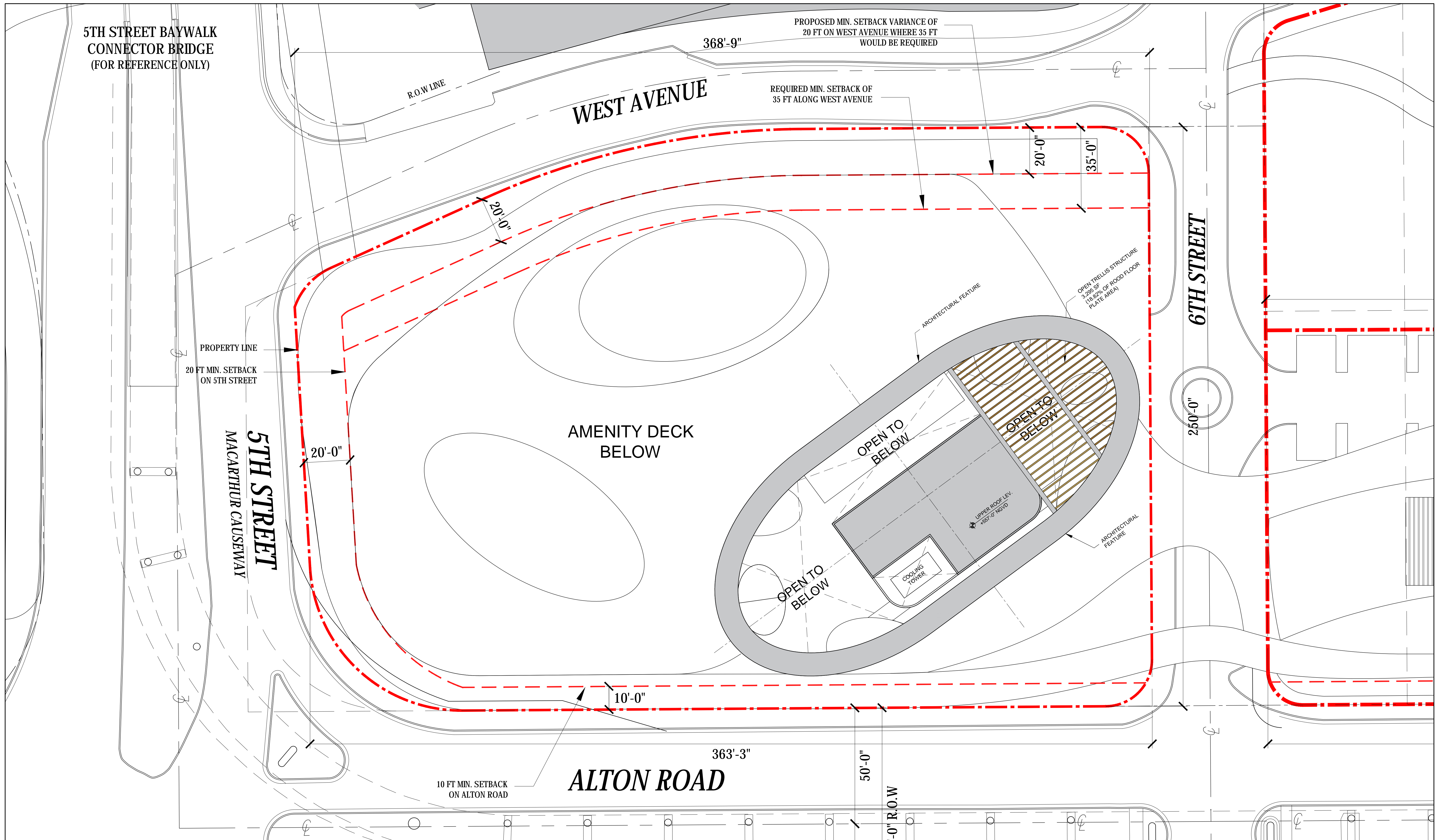

ARQUITECTONICA

2900 Oak Avenue, Miami, FL 33133
 T 305.372.1812 F 305.372.1175

No copies, transmissions, reproductions, or electronic manipulation of any portion of these drawings in whole or in part are to be made without the express written permission of Arquitectonica International. All designs indicated in these drawings are property of Arquitectonica International. All copyrights reserved (c) 2019. The data included in this study is conceptual in nature and will continue to be modified throughout the course of the projects development with the eventual integration of structural, MEP and life safety systems. As these are further refined, the numbers will be adjusted accordingly.

FINAL PB SUBMITTAL
 500-600-700 ALTON ROAD
 MIAMI BEACH, FL 33139

500 ALTON -
 FAR DIAGRAMS

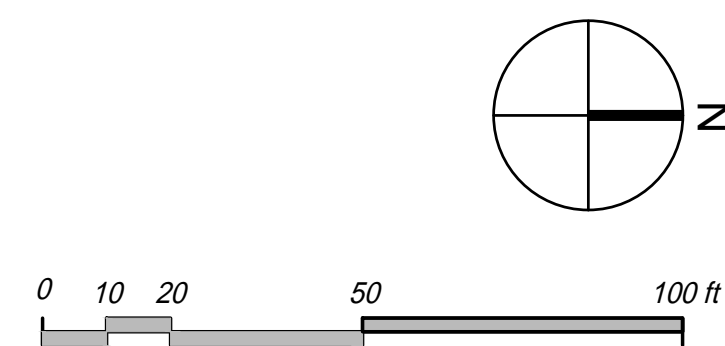

DATE:
 03/11/2019

A0-25C

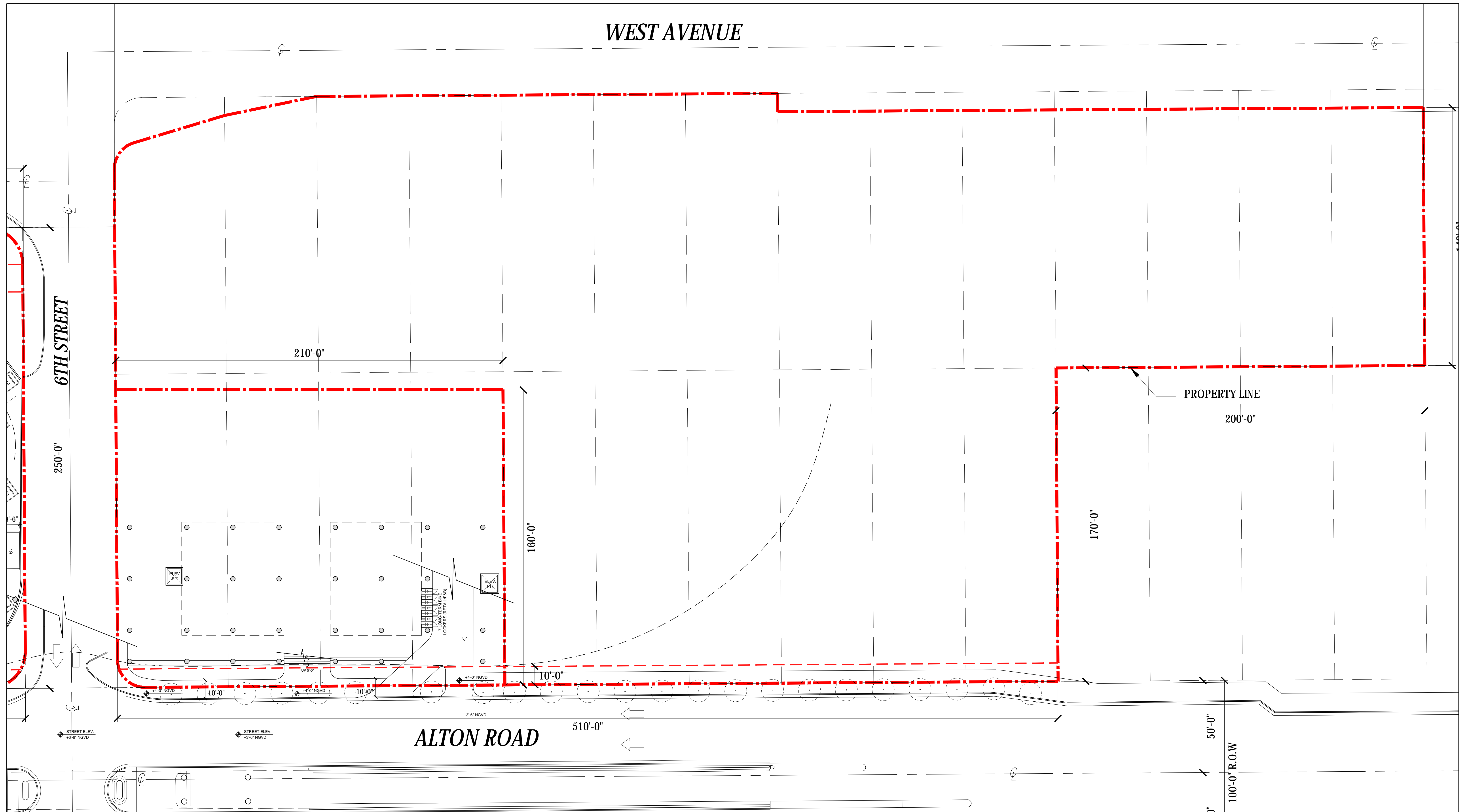

600/700 ALTON - SIDEWALK LEVEL (EL. +4'-0" NGVD)

ARQUITECTONICA

2900 Oak Avenue, Miami, FL 33133
 T 305.372.1812 F 305.372.1175

No copies, transmissions, reproductions, or electronic manipulation of any portion of these drawings in whole or in part are to be made without the express written permission of Arquitectonica International. All designs indicated in these drawings are property of Arquitectonica International. All copyrights reserved (c) 2019. The data included in this study is conceptual in nature and will continue to be modified throughout the course of the projects development with the eventual integration of structural, MEP and life safety systems. As these are further refined, the numbers will be adjusted accordingly.

FINAL PB SUBMITTAL
 500-600-700 ALTON ROAD
 MIAMI BEACH, FL 33139

600/700 ALTON -
 FAR DIAGRAM

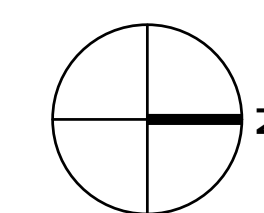

DATE:
 03/11/2019

A0-26A

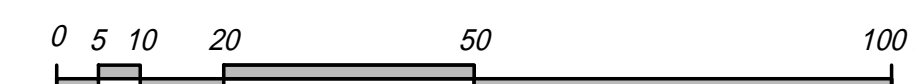

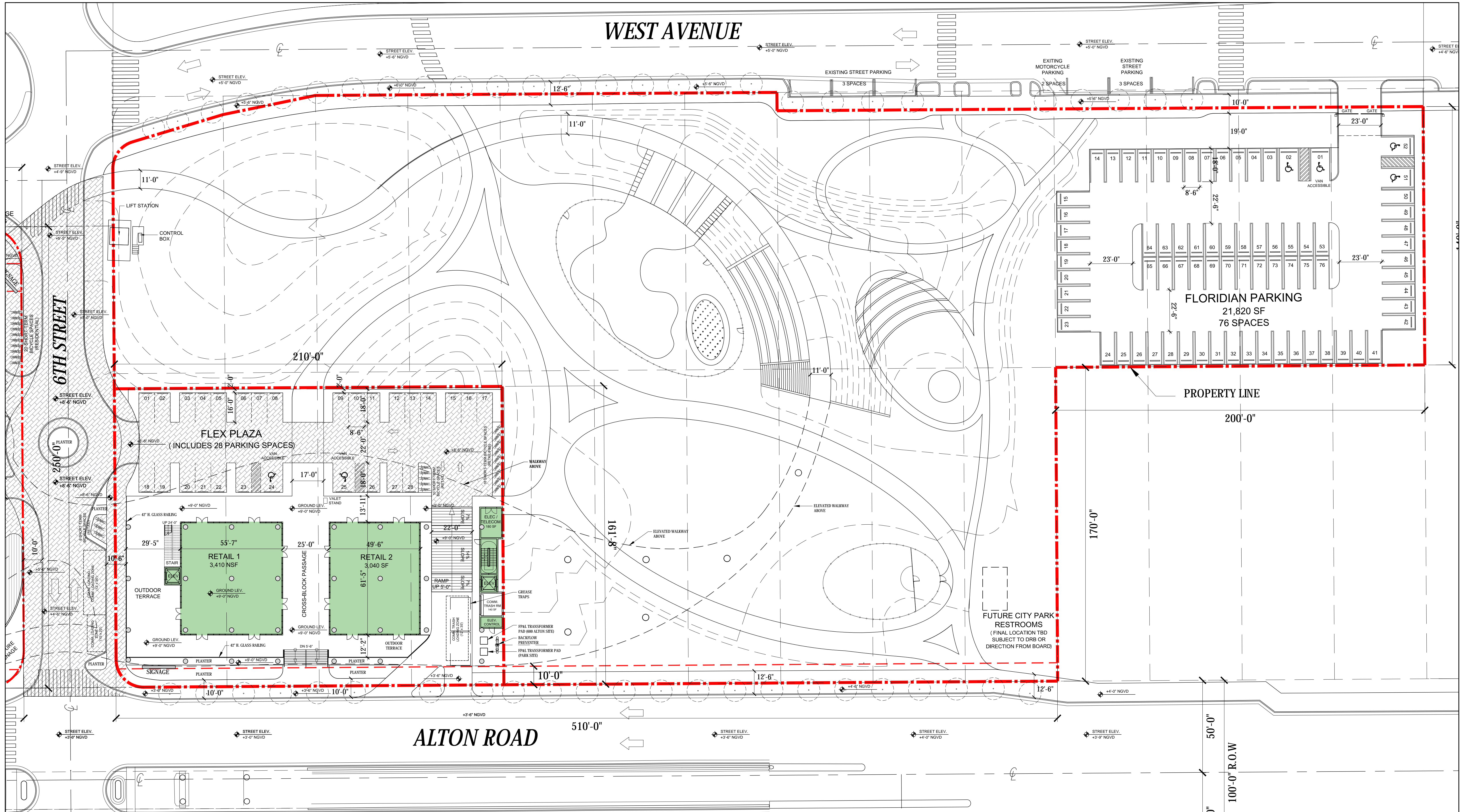

600/700 ALTON - GROUND LEVEL (EL. +9'-0" NGVD)

ARQUITECTONICA

2900 Oak Avenue, Miami, FL 33133
T 305.372.1812 F 305.372.1175

No copies, transmissions, reproductions, or electronic manipulation of any portion of these drawings in whole or in part are to be made without the express written permission of Arquitectonica International. All designs indicated in these drawings are the property of Arquitectonica International. All copyrights reserved (c) 2019. The data included in this study is conceptual in nature and will continue to be modified throughout the course of the projects development with the eventual integration of structural, MEP and life safety systems. As these are further refined, the numbers will be adjusted accordingly.

FINAL PB SUBMITTAL
500-600-700 ALTON ROAD
MIAMI BEACH, FL 33139

600/700 ALTON -
FAR DIAGRAM

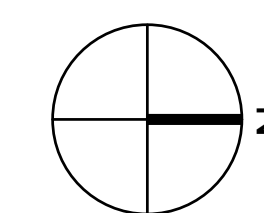

DATE:
03/11/2019

A0-26B

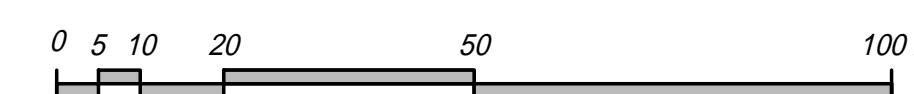

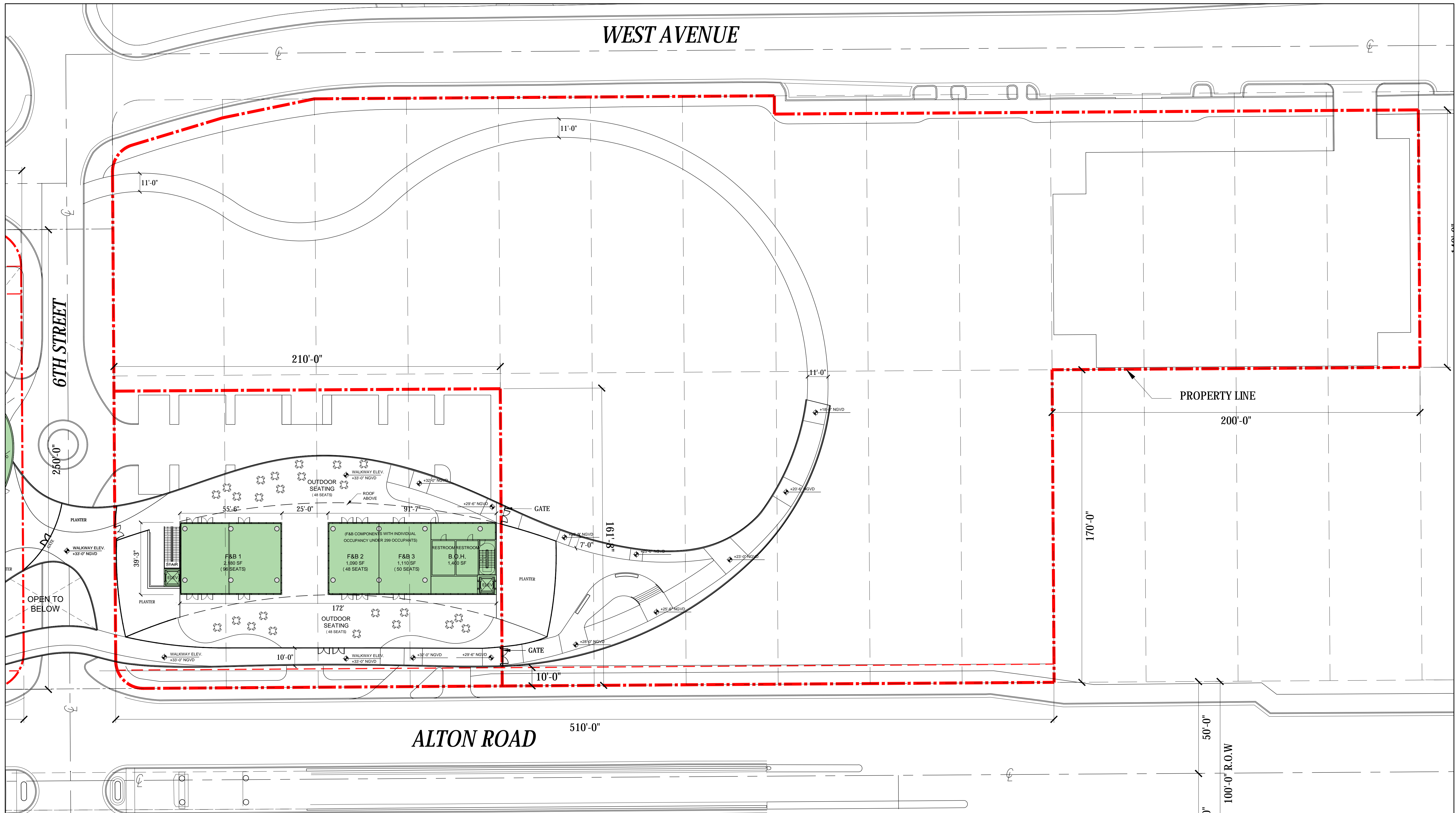

600/700 ALTON - LEVEL 2 (EL. +33'-0" NGVD)

ARQUITECTONICA

2900 Oak Avenue, Miami, FL 33133
 T 305.372.1812 F 305.372.1175

No copies, transmissions, reproductions, or electronic manipulation of any portion of these drawings in whole or in part are to be made without the express written permission of Arquitectonica International. All designs indicated in these drawings are property of Arquitectonica International. All copyrights reserved (c) 2019. The data included in this study is conceptual in nature and will continue to be modified throughout the course of the projects development with the eventual integration of structural, MEP and life safety systems. As these are further refined, the numbers will be adjusted accordingly.

FINAL PB SUBMITTAL
 500-600-700 ALTON ROAD
 MIAMI BEACH, FL 33139

600/700 ALTON -
 FAR DIAGRAM

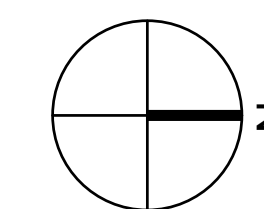

DATE:
 03/11/2019

A0-26C

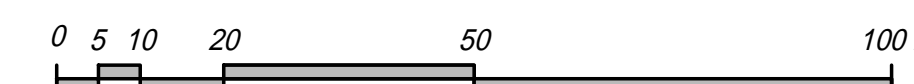

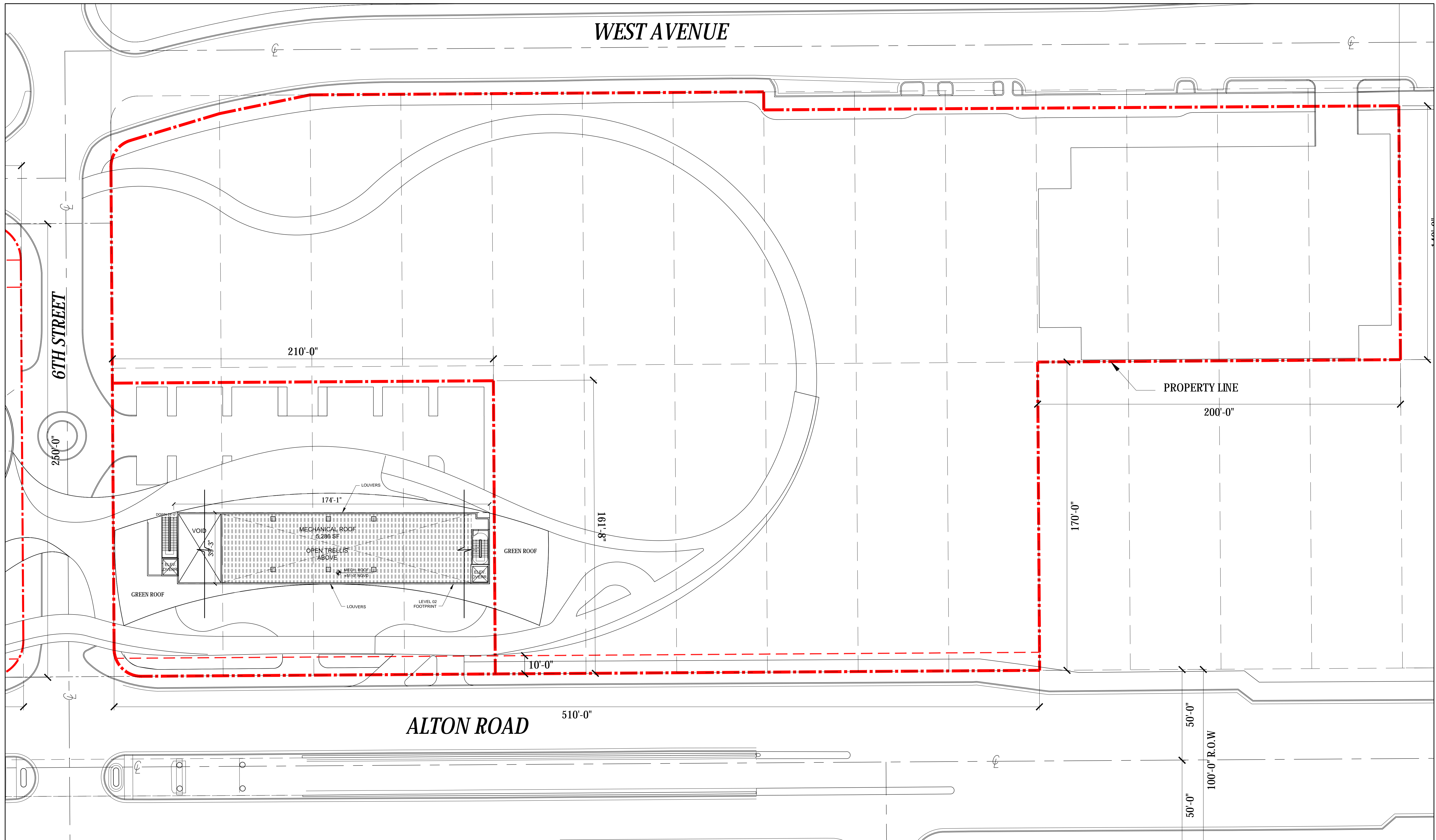

600/700 ALTON - MECHANICAL ROOF LEVEL (EL. +51'-0" NGVD)

ARQUITECTONICA

2900 Oak Avenue, Miami, FL 33133
 T 305.372.1812 F 305.372.1175

No copies, transmissions, reproductions, or electronic manipulation of any portion of these drawings in whole or in part are to be made without the express written permission of Arquitectonica International. All designs indicated in these drawings are property of Arquitectonica International. All copyrights reserved (c) 2019. The data included in this study is conceptual in nature and will continue to be modified throughout the course of the projects development with the eventual integration of structural, MEP and life safety systems. As these are further refined, the numbers will be adjusted accordingly.

FINAL PB SUBMITTAL
500-600-700 ALTON ROAD
MIAMI BEACH, FL 33139

600/700 ALTON -
 FAR DIAGRAM

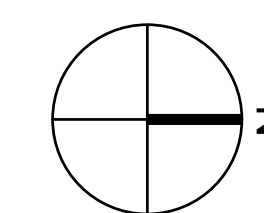

DATE:
 03/11/2019

A0-27

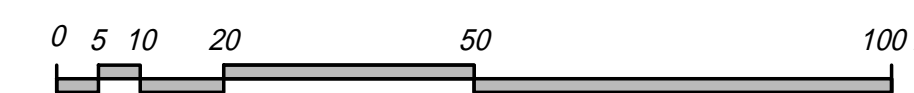

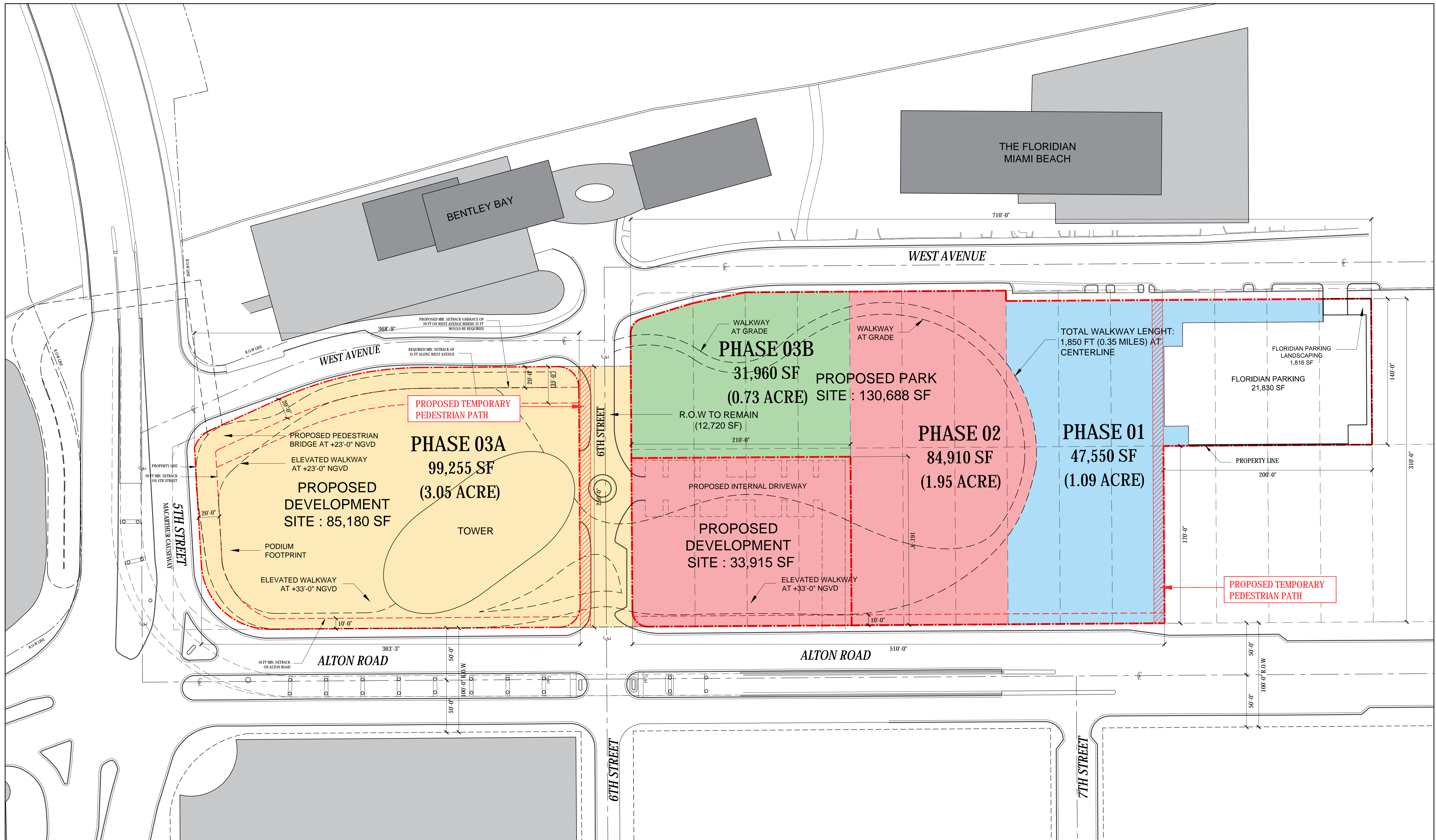

ARQUITECTONICA

2900 Oak Avenue, Miami, FL 33133
 T 305.372.1812 F 305.372.1175

No copies, transmissions, reproductions, or electronic manipulation of any portion of these drawings in whole or in part are to be made without the express written permission of Arquitectonica International. All designs indicated in these drawings are property of Arquitectonica International. All copyrights reserved (c) 2019. The data included in this study is conceptual in nature and will continue to be modified throughout the course of the projects development with the eventual integration of structural, MEP and life safety systems. As these are further refined, the numbers will be adjusted accordingly.

FINAL PB SUBMITTAL
 500-600-700 ALTON ROAD
 MIAMI BEACH, FL 33139

CONSTRUCTION PHASING
 PLAN

Note: Areas are approximate

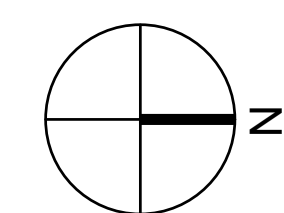
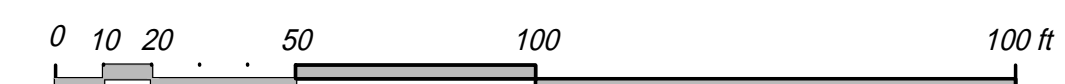

DATE:
 03/11/2019

A0-28

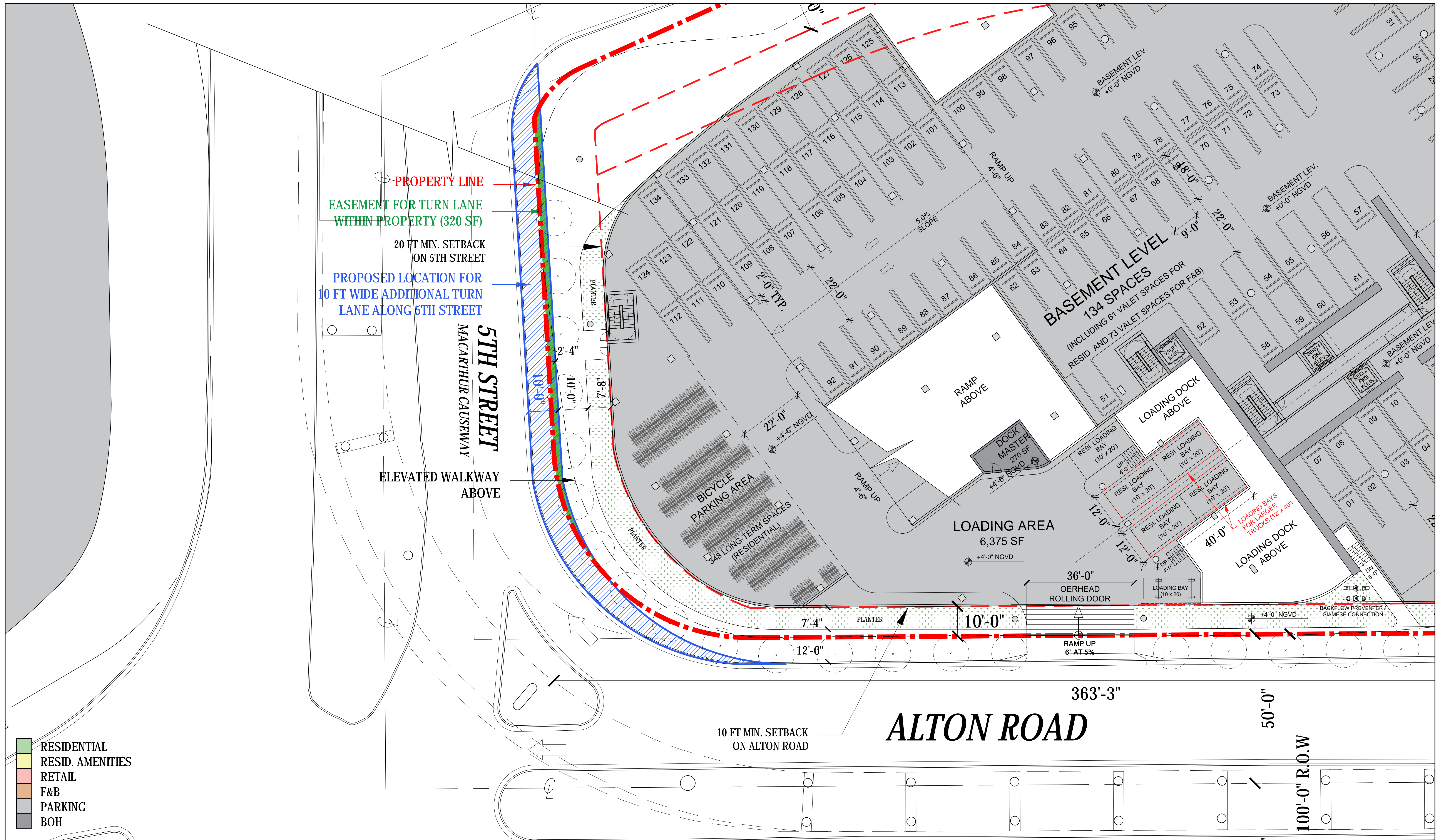

ARQUITECTONICA

2900 Oak Avenue, Miami, FL 33133
 T 305.372.1812 F 305.372.1175

No copies, transmissions, reproductions, or electronic manipulation of any portion of these drawings in whole or in part are to be made without the express written permission of Arquitectonica International. All designs indicated in these drawings are property of Arquitectonica International. All copyrights reserved (c) 2019. The data included in this study is conceptual in nature and will continue to be modified throughout the course of the projects development with the eventual integration of structural, MEP and life safety systems. As these are further refined, the numbers will be adjusted accordingly.

FINAL PB SUBMITTAL
500-600-700 ALTON ROAD
MIAMI BEACH, FL 33139

5TH STREET ADDITIONAL
TURN LANE DIAGRAM

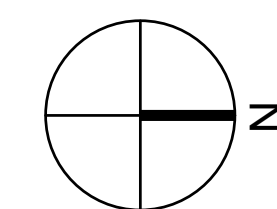

DATE:
03/11/2019

A0-29

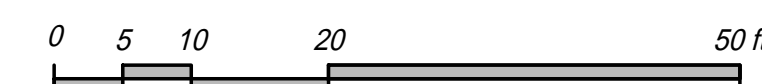



ARQUITECTONICA

2900 Oak Avenue, Miami, FL 33133
 T 305.372.1812 F 305.372.1175

No copies, transmissions, reproductions, or electronic manipulation of any portion of these drawings in whole or in part are to be made without the express written permission of Arquitectonica International. All designs indicated in these drawings are property of Arquitectonica International. All copyrights reserved (c) 2019. The data included in this study is conceptual in nature and will continue to be modified throughout the course of the projects development with the eventual integration of structural, MEP and life safety systems. As these are further refined, the numbers will be adjusted accordingly.

FINAL PB SUBMITTAL
 500-600-700 ALTON ROAD
 MIAMI BEACH, FL 33139

RENDERED SITE PLAN

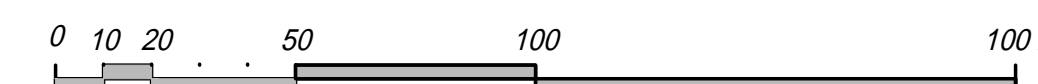
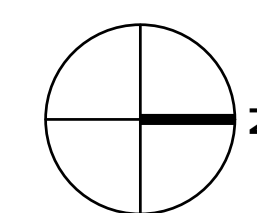

DATE:
 03/11/2019

A1-00



ARQUITECTONICA

2900 Oak Avenue, Miami, FL 33133
 T 305.372.1812 F 305.372.1175

No copies, transmissions, reproductions, or electronic manipulation of any portion of these drawings in whole or in part are to be made without the express written permission of Arquitectonica International. All designs indicated in these drawings are property of Arquitectonica International. All copyrights reserved (c) 2019. The data included in this study is conceptual in nature and will continue to be modified throughout the course of the projects development with the eventual integration of structural, MEP and life safety systems. As these are further refined, the numbers will be adjusted accordingly.

FINAL PB SUBMITTAL
 500-600-700 ALTON ROAD
 MIAMI BEACH, FL 33139

500 ALTON -
 BASEMENT LEVEL
 (EL. +0'-0" NGVD)

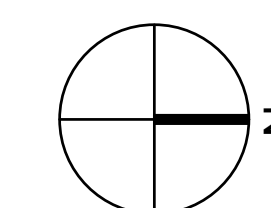

DATE:
 03/11/2019

A1-01

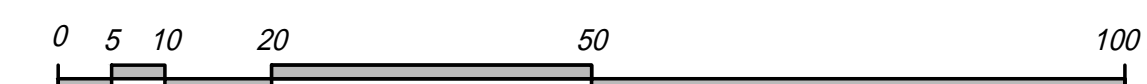

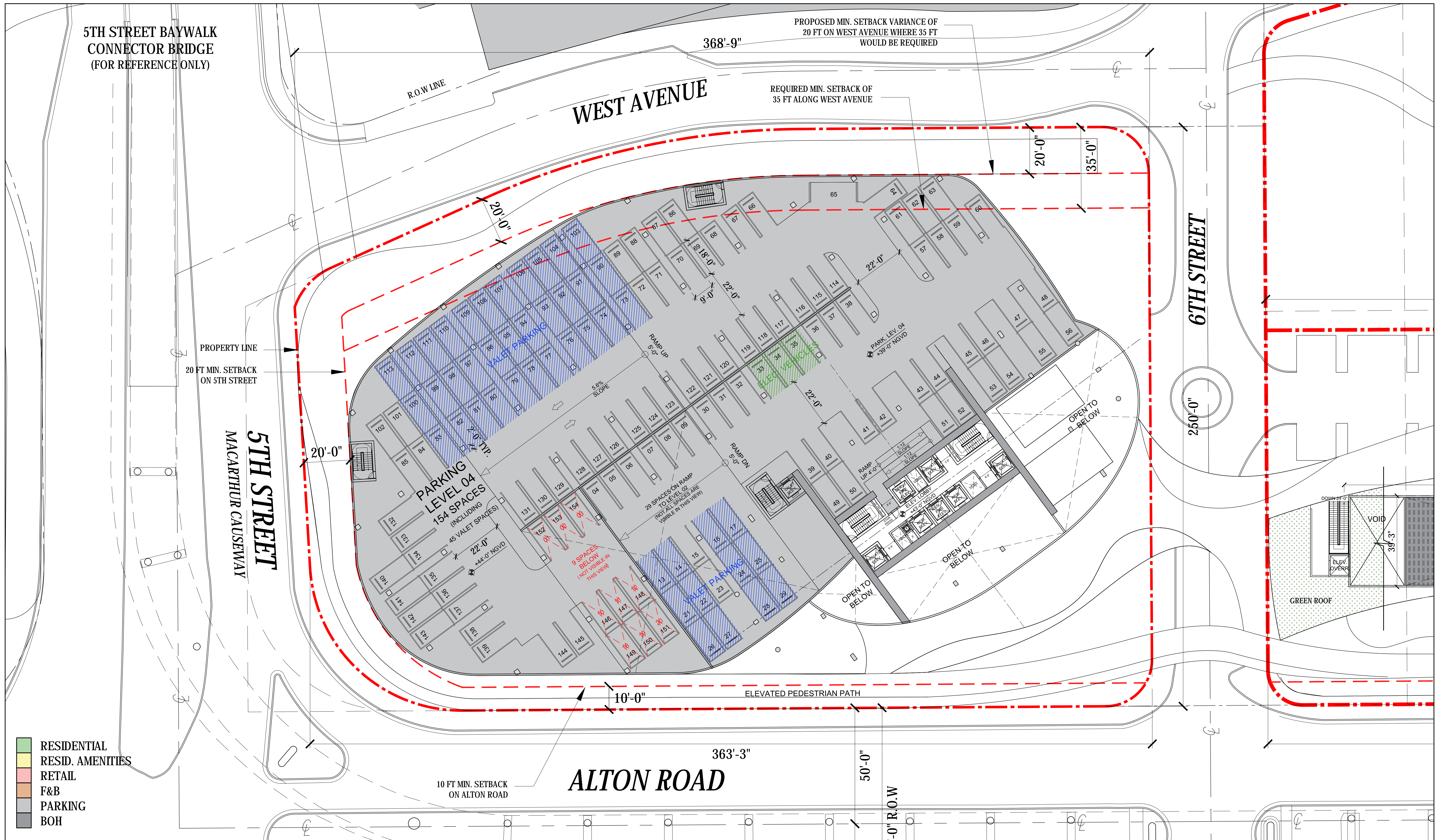

ARQUITECTONICA

2900 Oak Avenue, Miami, FL 33133
 T 305.372.1812 F 305.372.1175

No copies, transmissions, reproductions, or electronic manipulation of any portion of these drawings in whole or in part are to be made without the express written permission of Arquitectonica International. All designs indicated in these drawings are property of Arquitectonica International. All copyrights reserved (c) 2019. The data included in this study is conceptual in nature and will continue to be modified throughout the course of the projects development with the eventual integration of structural, MEP and life safety systems. As these are further refined, the numbers will be adjusted accordingly.

FINAL PB SUBMITTAL
500-600-700 ALTON ROAD
MIAMI BEACH, FL 33139

500 ALTON -
PARKING LEVEL 04
 (EL. +39'-0" NGVD)

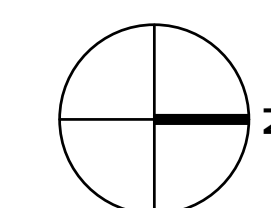

DATE:
 03/11/2019

A1-05

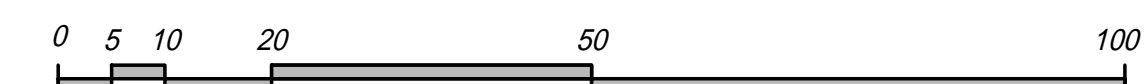

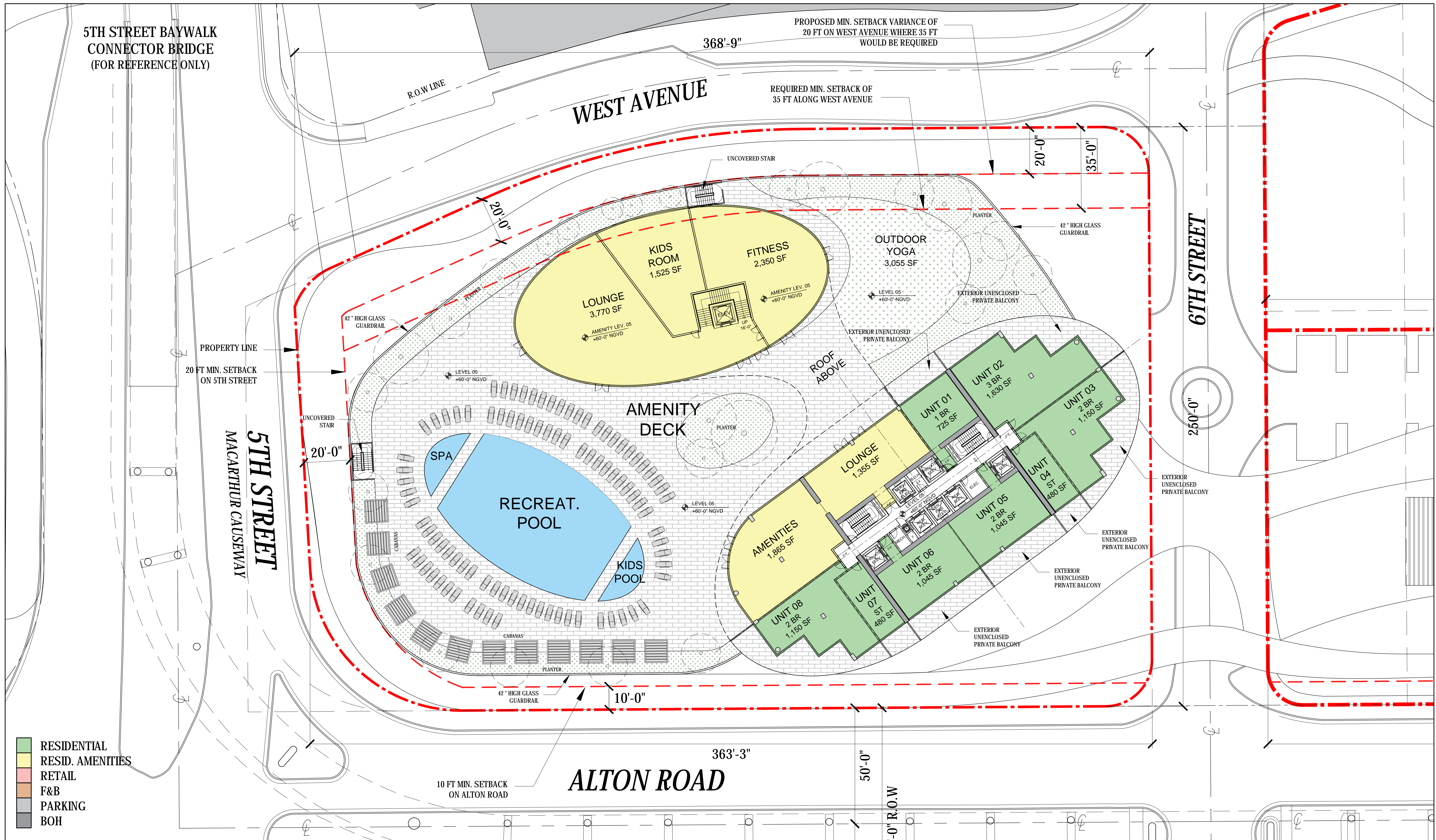

ARQUITECTONICA

2900 Oak Avenue, Miami, FL 33133
 T 305.372.1812 F 305.372.1175

No copies, transmissions, reproductions, or electronic manipulation of any portion of these drawings in whole or in part are to be made without the express written permission of Arquitectonica International. All designs indicated in these drawings are property of Arquitectonica International. All copyrights reserved (c) 2019. The data included in this study is conceptual in nature and will continue to be modified throughout the course of the projects development with the eventual integration of structural, MEP and life safety systems. As these are further refined, the numbers will be adjusted accordingly.

FINAL PB SUBMITTAL
500-600-700 ALTON ROAD
MIAMI BEACH, FL 33139

500 ALTON -
LEVEL 05
(EL. +60'-0" NGVD)

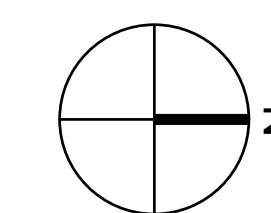

DATE:
03/11/2019

A1-06A

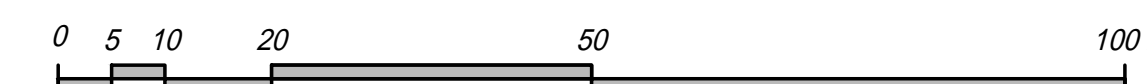

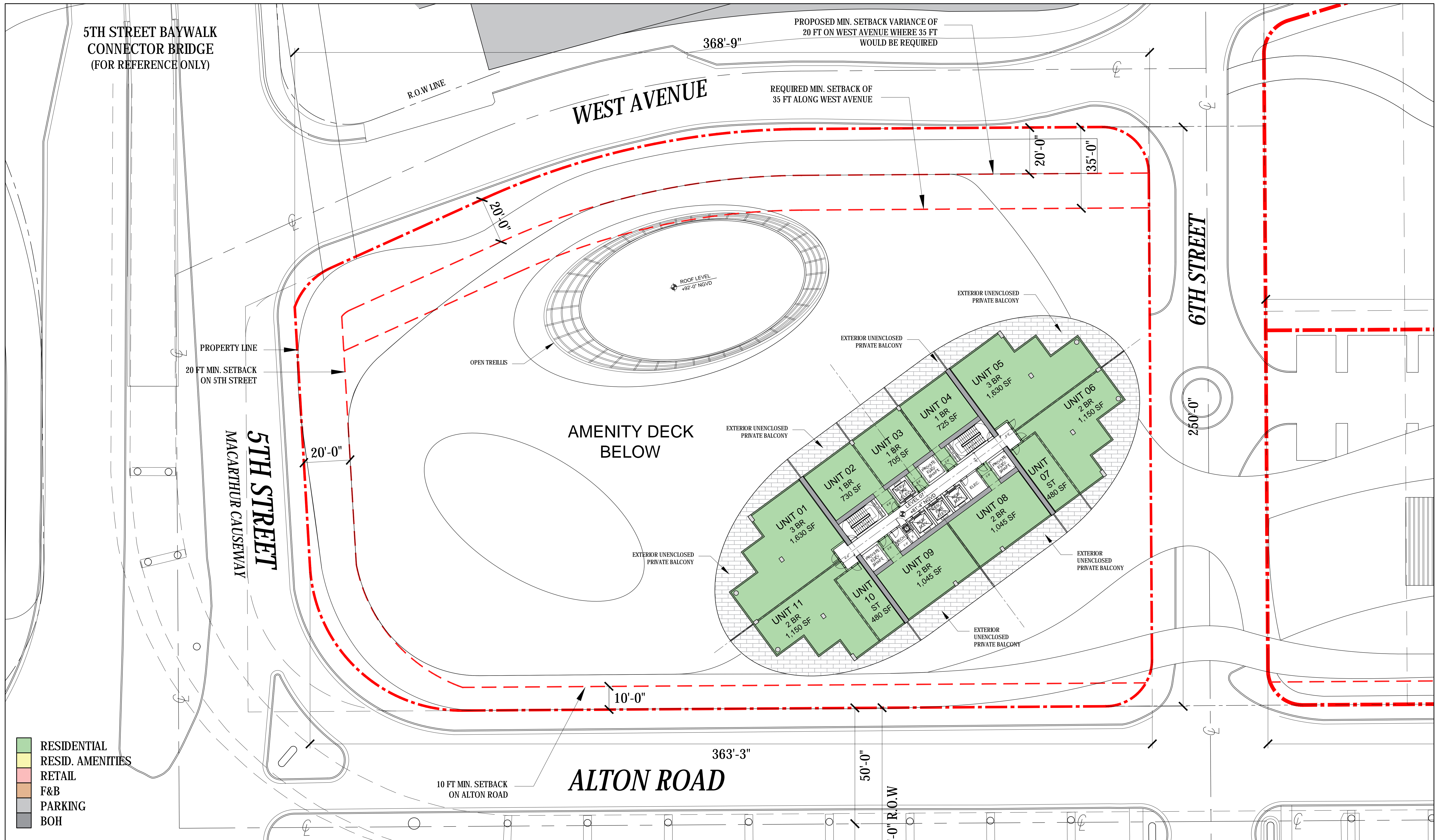

- RESIDENTIAL
- RESID. AMENITIES
- RETAIL
- F&B
- PARKING
- BOH

ARQUITECTONICA

2900 Oak Avenue, Miami, FL 33133
 T 305.372.1812 F 305.372.1175

No copies, transmissions, reproductions, or electronic manipulation of any portion of these drawings in whole or in part are to be made without the express written permission of Arquitectonica International. All designs indicated in these drawings are property of Arquitectonica International. All copyrights reserved (c) 2019. The data included in this study is conceptual in nature and will continue to be modified throughout the course of the projects development with the eventual integration of structural, MEP and life safety systems. As these are further refined, the numbers will be adjusted accordingly.

FINAL PB SUBMITTAL
500-600-700 ALTON ROAD
 MIAMI BEACH, FL 33139

500 ALTON -
LEVELS 07-24
 (EL. +81'-4" TO 262'-8" NGVD)

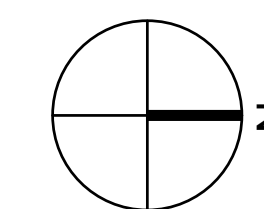

DATE:
 03/11/2019

A1-07

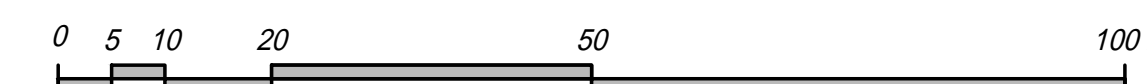

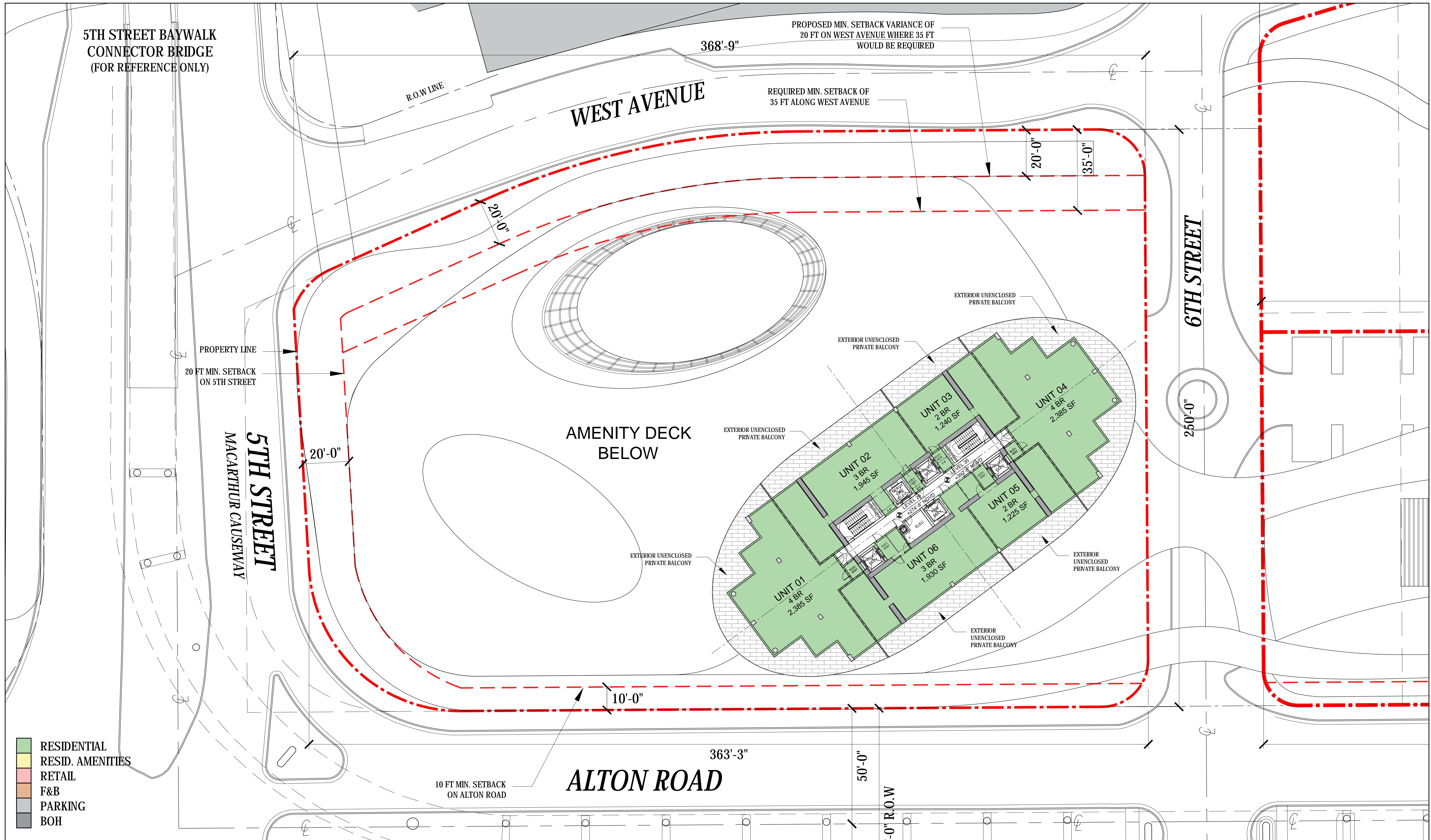

ARQUITECTONICA

2900 Oak Avenue, Miami, FL 33133
 T 305.372.1812 F 305.372.1175

No copies, transmissions, reproductions, or electronic manipulation of any portion of these drawings in whole or in part are to be made without the express written permission of Arquitectonica International. All designs indicated in these drawings are property of Arquitectonica International. All copyrights reserved (c) 2019. The data included in this study is conceptual in nature and will continue to be modified throughout the course of the projects development with the eventual integration of structural, MEP and life safety systems. As these are further refined, the numbers will be adjusted accordingly.

FINAL PB SUBMITTAL
500-600-700 ALTON ROAD
MIAMI BEACH, FL 33139

500 ALTON -
LEVELS 25-34
(EL. +274'-8" TO 379'-8" NGVD)

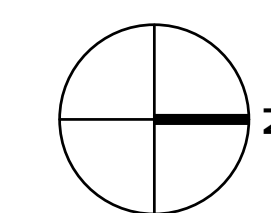

DATE:
03/11/2019

A1-08

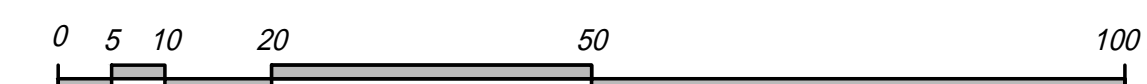



ARQUITECTONICA

2900 Oak Avenue, Miami, FL 33133
 T 305.372.1812 F 305.372.1175

No copies, transmissions, reproductions, or electronic manipulation of any portion of these drawings in whole or in part are to be made without the express written permission of Arquitectonica International. All designs indicated in these drawings are property of Arquitectonica International. All copyrights reserved (c) 2019. The data included in this study is conceptual in nature and will continue to be modified throughout the course of the projects development with the eventual integration of structural, MEP and life safety systems. As these are further refined, the numbers will be adjusted accordingly.

FINAL PB SUBMITTAL
 500-600-700 ALTON ROAD
 MIAMI BEACH, FL 33139

500 ALTON -
 LEVEL 35
 (EL. +392'-8" NGVD)

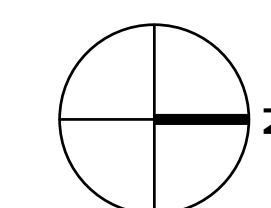

DATE:
 03/11/2019

A1-09

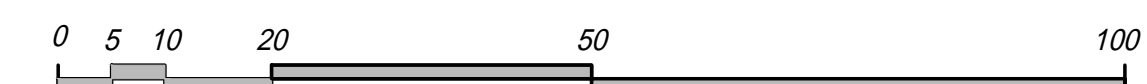

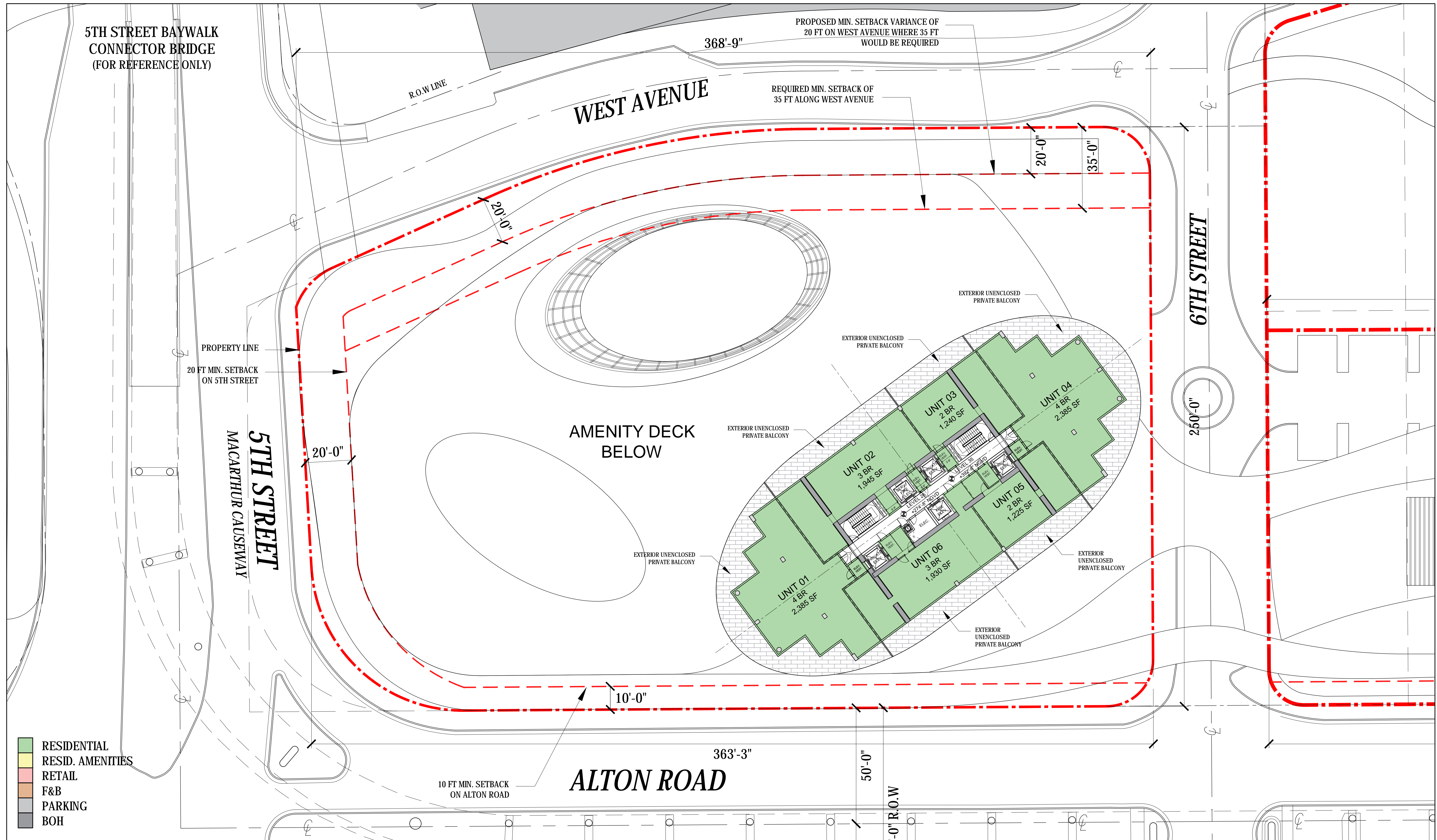

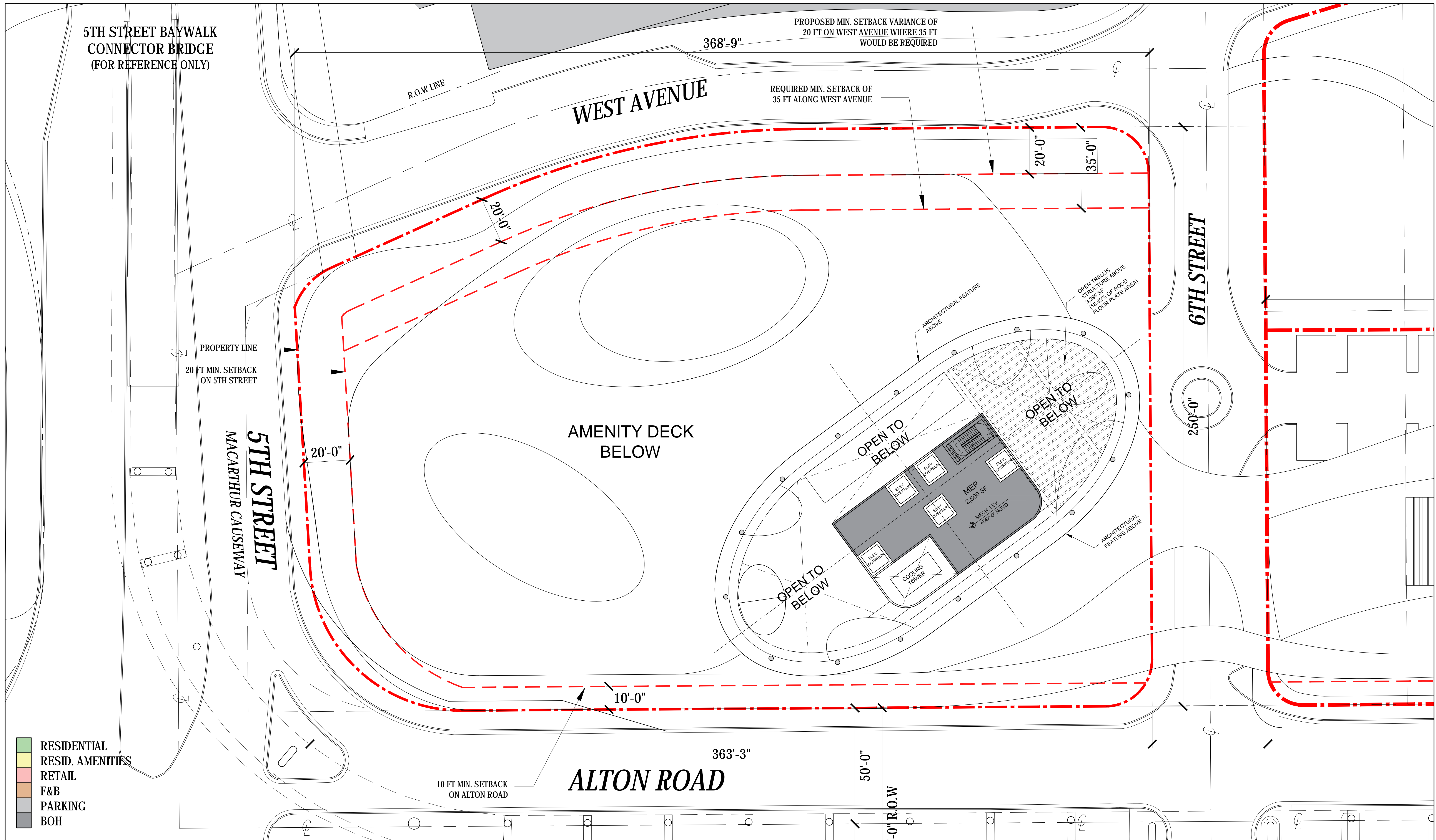

- RESIDENTIAL
- RESID. AMENITIES
- RETAIL
- F&B
- PARKING
- BOH

ARQUITECTONICA

2900 Oak Avenue, Miami, FL 33133
 T 305.372.1812 F 305.372.1175

No copies, transmissions, reproductions, or electronic manipulation of any portion of these drawings in whole or in part are to be made without the express written permission of Arquitectonica International. All designs indicated in these drawings are property of Arquitectonica International. All copyrights reserved (c) 2019. The data included in this study is conceptual in nature and will continue to be modified throughout the course of the projects development with the eventual integration of structural, MEP and life safety systems. As these are further refined, the numbers will be adjusted accordingly.

FINAL PB SUBMITTAL
500-600-700 ALTON ROAD
MIAMI BEACH, FL 33139

500 ALTON -
MECHANICAL LEVEL
(EL. +547'-0" NGVD)

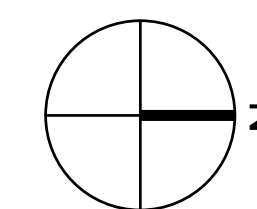

DATE:
03/11/2019

A1-12

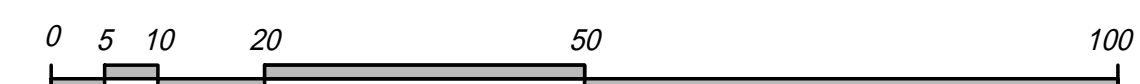

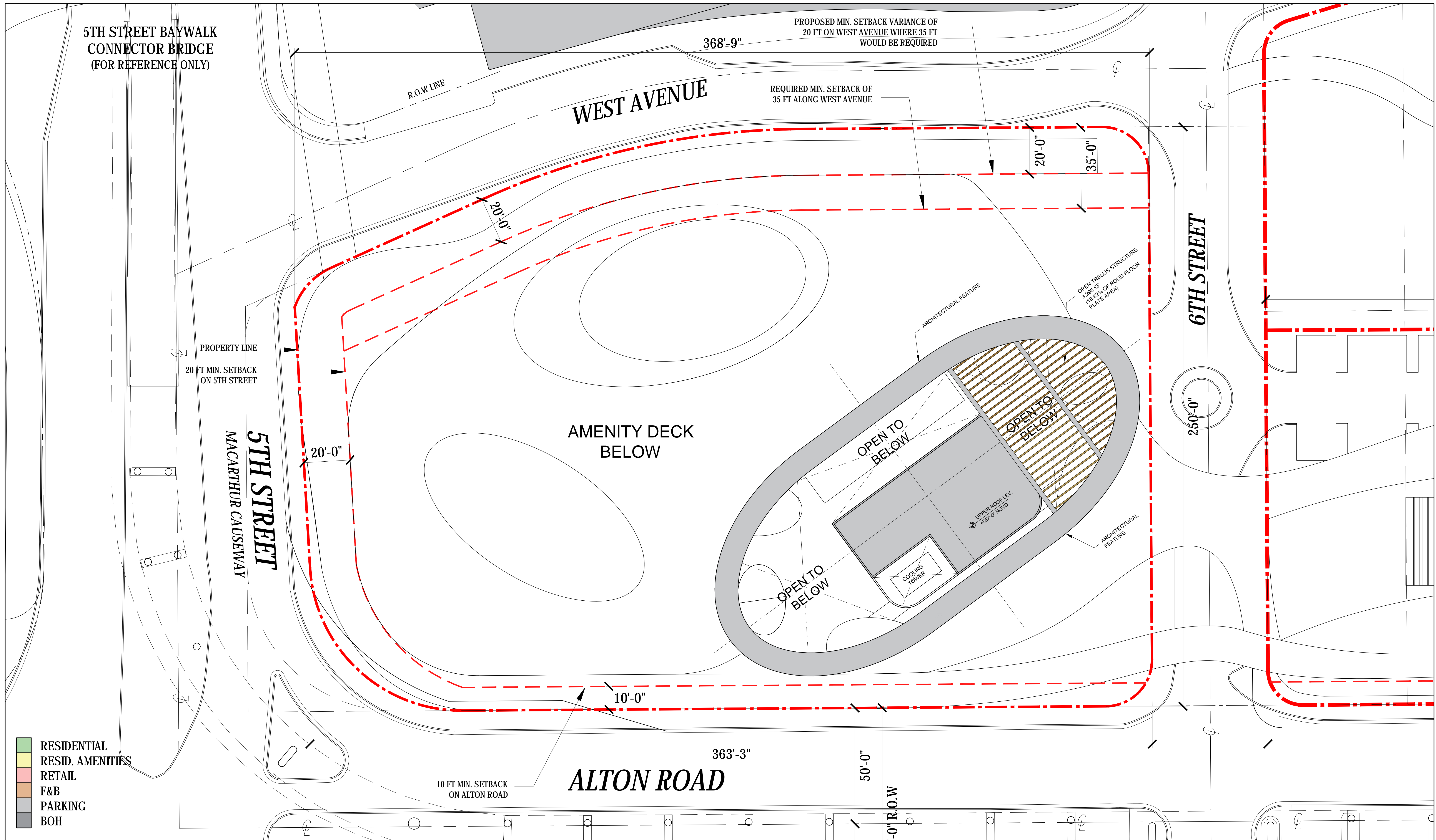

- RESIDENTIAL
- RESID. AMENITIES
- RETAIL
- F&B
- PARKING
- BOH

ARQUITECTONICA
 2900 Oak Avenue, Miami, FL 33133
 T 305.372.1812 F 305.372.1175

No copies, transmissions, reproductions, or electronic manipulation of any portion of these drawings in whole or in part are to be made without the express written permission of Arquitectonica International. All designs indicated in these drawings are property of Arquitectonica International. All copyrights reserved (c) 2019. The data included in this study is conceptual in nature and will continue to be modified throughout the course of the projects development with the eventual integration of structural, MEP and life safety systems. As these are further refined, the numbers will be adjusted accordingly.

FINAL PB SUBMITTAL
500-600-700 ALTON ROAD
 MIAMI BEACH, FL 33139

500 ALTON -
UPPER ROOF LEVEL
 (EL. +557'-0" NGVD)

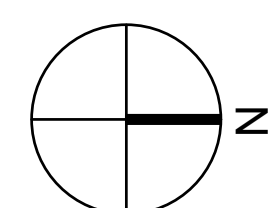
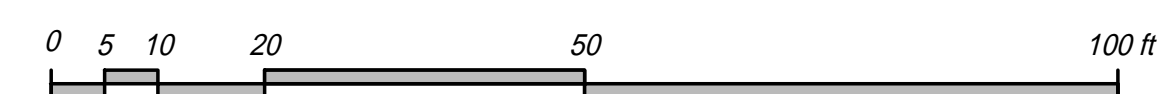

DATE:
 03/11/2019

A1-13