

NOTE:
 PLANTING OR BOLLARDS SHOULD BE ADDED
 AROUND GOOSE NECKS TO AVOID TRIPPING
 HAZARDS



NOTE: BOTTOM OF CISTERN
 SHOULD BE LOCATED ABOVE
 WATER TABLE

NOTE: FOR ILLUSTRATIVE PURPOSES ONLY



ARQUITECTONICA

2900 Oak Avenue, Miami, FL 33133
 T 305.372.1812 F 305.372.1175

No copies, transmissions, reproductions, or electronic manipulation of any portion of these drawings in whole or in part are to be made without the express written permission of Arquitectonica International. All designs indicated in these drawings are property of Arquitectonica International. All copyrights reserved (c) 2018.

OVERALL SITE
 500 - 600 - 700 ALTON ROAD
 MIAMI BEACH, FL 33139

GROUND LEVEL RENDERED SECTION

DATE:
 03/11/2019

L3-001



**NOTE:
FOR ILLUSTRATIVE PURPOSES ONLY
SCALE: NTS**

NOTE: FOR ILLUSTRATIVE PURPOSES ONLY



ARQUITECTONICA

2900 Oak Avenue, Miami, FL 33133
T 305.372.1812 F 305.372.1175

No copies, transmissions, reproductions, or electronic manipulation of any portion of these drawings in whole or in part are to be made without the express written permission of Arquitectonica International. All designs indicated in these drawings are property of Arquitectonica International. All copyrights reserved (c) 2018.

**OVERALL SITE
500 - 600 - 700 ALTON ROAD
MIAMI BEACH, FL 33139**

GROUND LEVEL RENDERED SECTION

**DATE:
03/11/2019**

L3-002

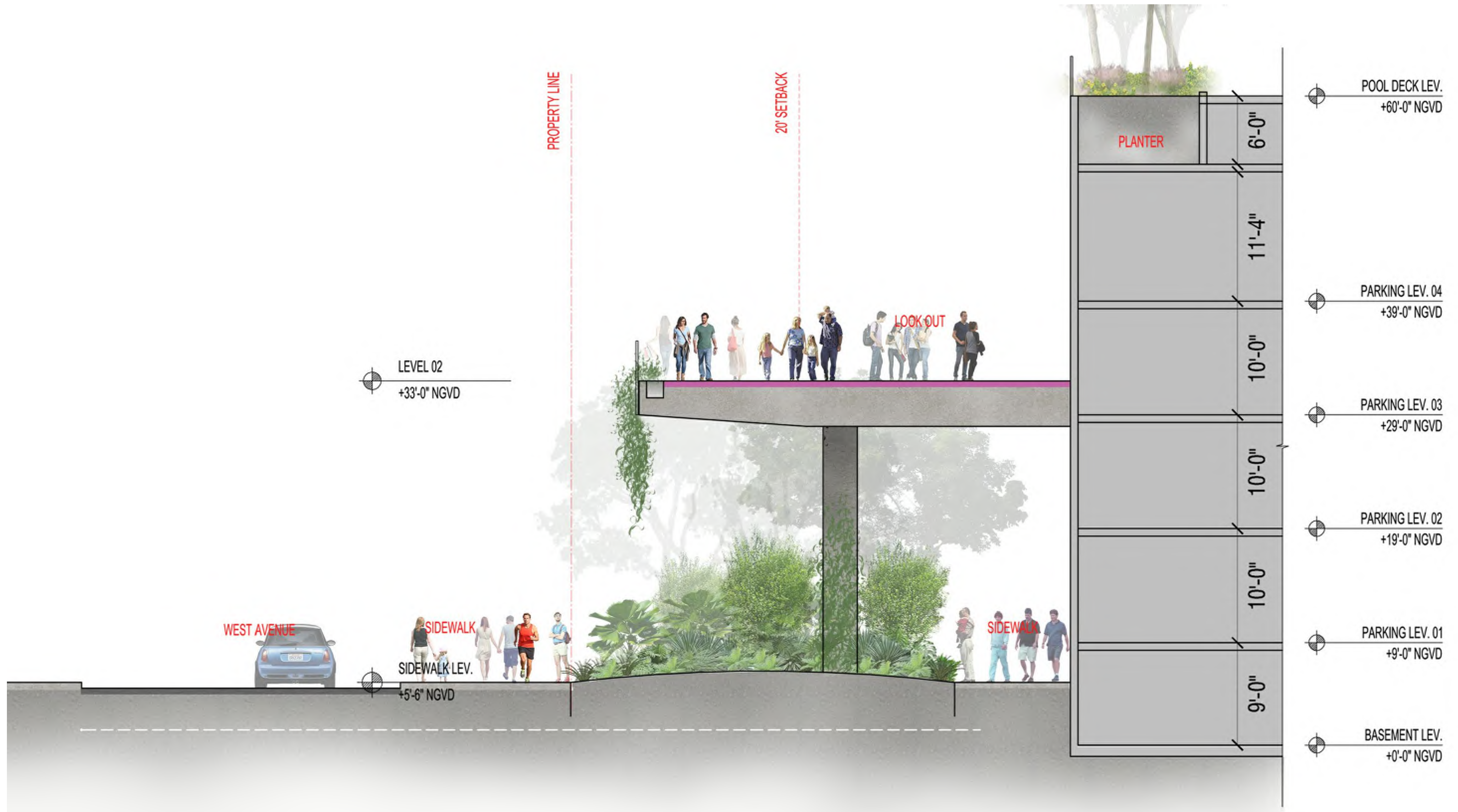

NOTE: FOR ILLUSTRATIVE PURPOSES ONLY



ARQUITECTONICA

2900 Oak Avenue, Miami, FL 33133
 T 305.372.1812 F 305.372.1175

No copies, transmissions, reproductions, or electronic manipulation of any portion of these drawings in whole or in part are to be made without the express written permission of Arquitectonica International. All designs indicated in these drawings are property of Arquitectonica International. All copyrights reserved (c) 2018.

OVERALL SITE
 500 - 600 - 700 ALTON ROAD
 MIAMI BEACH, FL 33139

GROUND LEVEL RENDERED SECTION

DATE:
 03/11/2019

L3-003

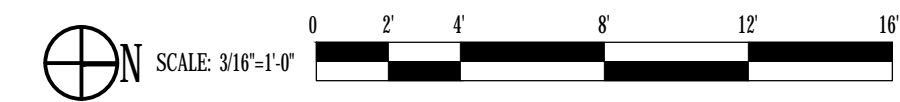
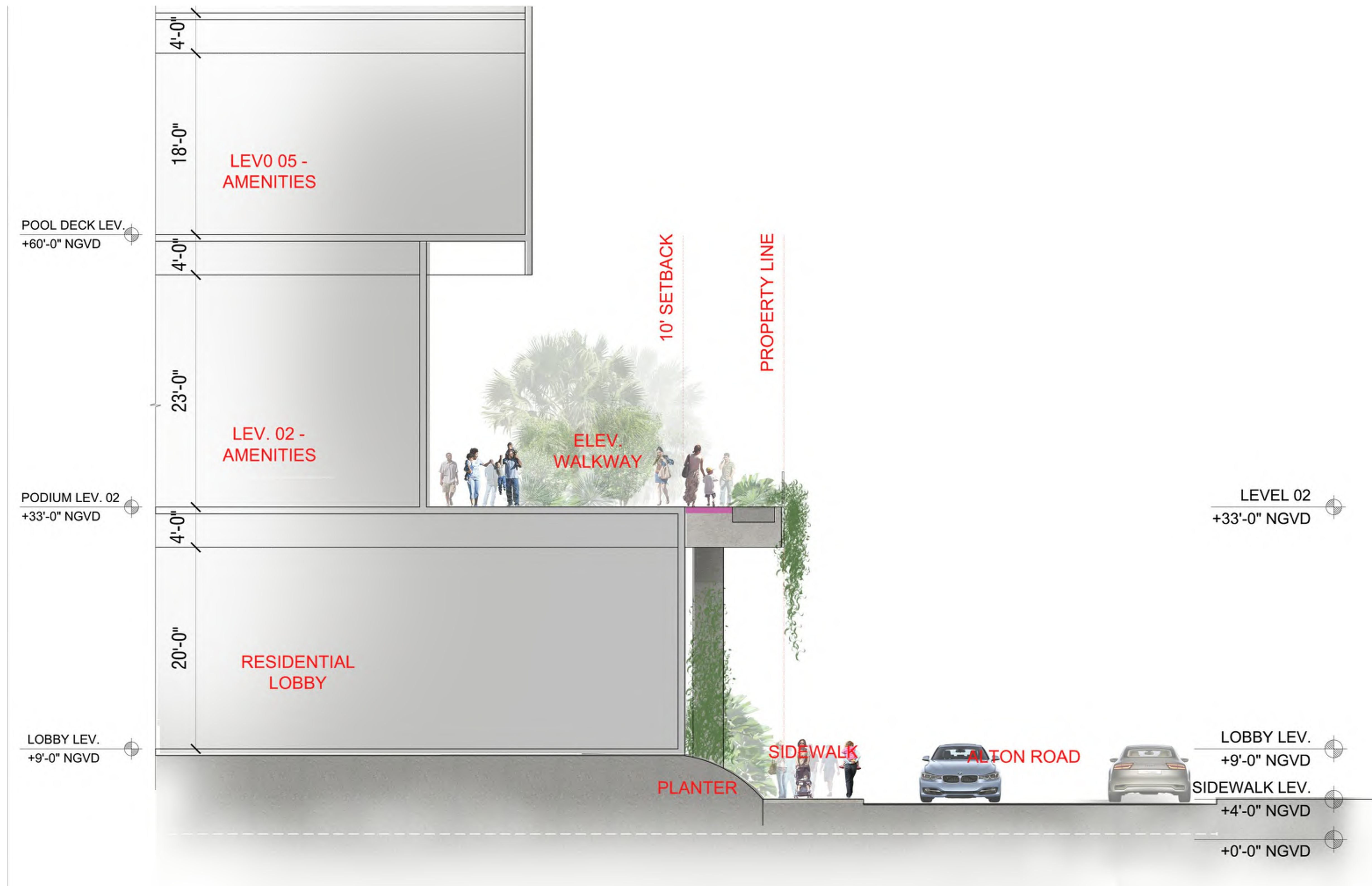

NOTE: FOR ILLUSTRATIVE PURPOSES ONLY

ARQUITECTONICA

2900 Oak Avenue, Miami, FL 33133
T 305.372.1812 F 305.372.1175

No copies, transmissions, reproductions, or electronic manipulation of any portion of these drawings in whole or in part are to be made without the express written permission of Arquitectonica International. All designs indicated in these drawings are property of Arquitectonica International. All copyrights reserved (c) 2018.

OVERALL SITE
500 - 600 - 700 ALTON ROAD
MIAMI BEACH, FL 33139

GROUND LEVEL RENDERED SECTION

DATE:
03/11/2019

L3-004



NOTE: FOR ILLUSTRATIVE PURPOSES ONLY

ARQUITECTONICA

2900 Oak Avenue, Miami, FL 33133
 T 305.372.1812 F 305.372.1175

No copies, transmissions, reproductions, or electronic manipulation of any portion of these drawings in whole or in part are to be made without the express written permission of Arquitectonica International. All designs indicated in these drawings are property of Arquitectonica International. All copyrights reserved (c) 2018.

OVERALL SITE
 500 - 600 - 700 ALTON ROAD
 MIAMI BEACH, FL 33139

RENDERED SECTION

DATE:
 03/11/2019

L3-005

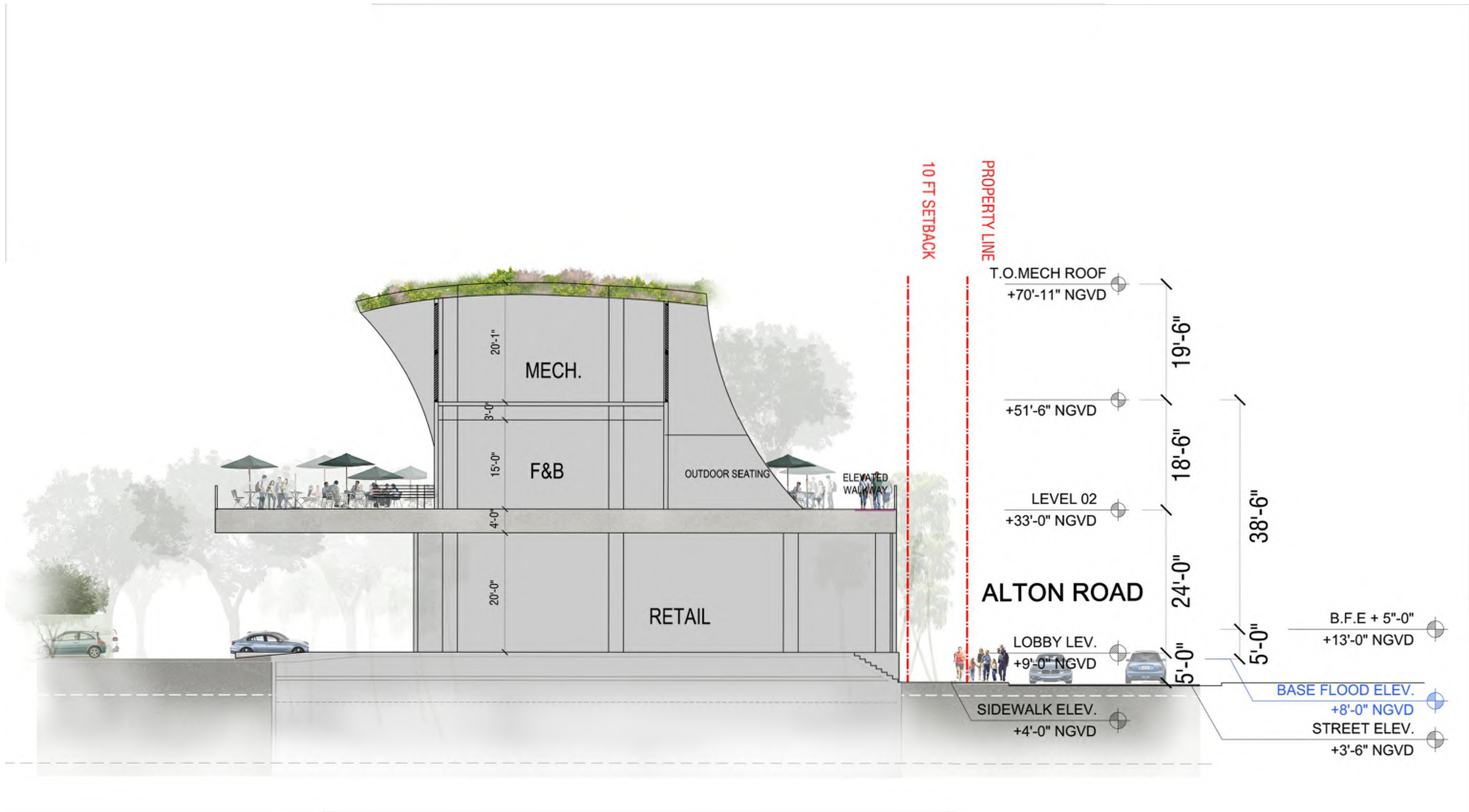

NOTE: FOR ILLUSTRATIVE PURPOSES ONLY

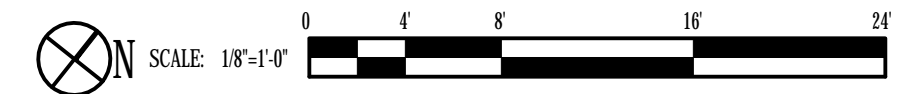

ARQUITECTONICA

2900 Oak Avenue, Miami, FL 33133
 T 305.372.1812 F 305.372.1175

No copies, transmissions, reproductions, or electronic manipulation of any portion of these drawings in whole or in part are to be made without the express written permission of Arquitectonica International. All designs indicated in these drawings are property of Arquitectonica International. All copyrights reserved (c) 2018.

OVERALL SITE
 500 - 600 - 700 ALTON ROAD
 MIAMI BEACH, FL 33139

F&B, RETAIL RENDERED SECTION

DATE:
 03/11/2019

L3-006

COLLECTING WATER FROM ELEVATED WALKWAY AND PARK SWALES

NOTE:
GOOSE TO BE DIRECTED TO OPEN LAWN AREA (AWAY FROM HARDSCAPE)



NOTE:
FOR ILLUSTRATIVE PURPOSES ONLY
SCALE: NTS

NOTE:
PLANTING OR BOLLARDS SHOULD BE ADDED AROUND GOOSE NECKS TO AVOID TRIPPING HAZARDS



NOTE: BOTTOM OF CISTERN SHOULD BE LOCATED ABOVE WATER TABLE

NOTE: FOR ILLUSTRATIVE PURPOSES ONLY



ARQUITECTONICA

2900 Oak Avenue, Miami, FL 33133
T 305.372.1812 F 305.372.1175

No copies, transmissions, reproductions, or electronic manipulation of any portion of these drawings in whole or in part are to be made without the express written permission of Arquitectonica International. All designs indicated in these drawings are property of Arquitectonica International. All copyrights reserved (c) 2018.

OVERALL SITE
500 - 600 - 700 ALTON ROAD
MIAMI BEACH, FL 33139

FLOOD AND IRRIGATION TREATMENT
DIAGRAM/SECTION

DATE:
03/11/2019

L3-007

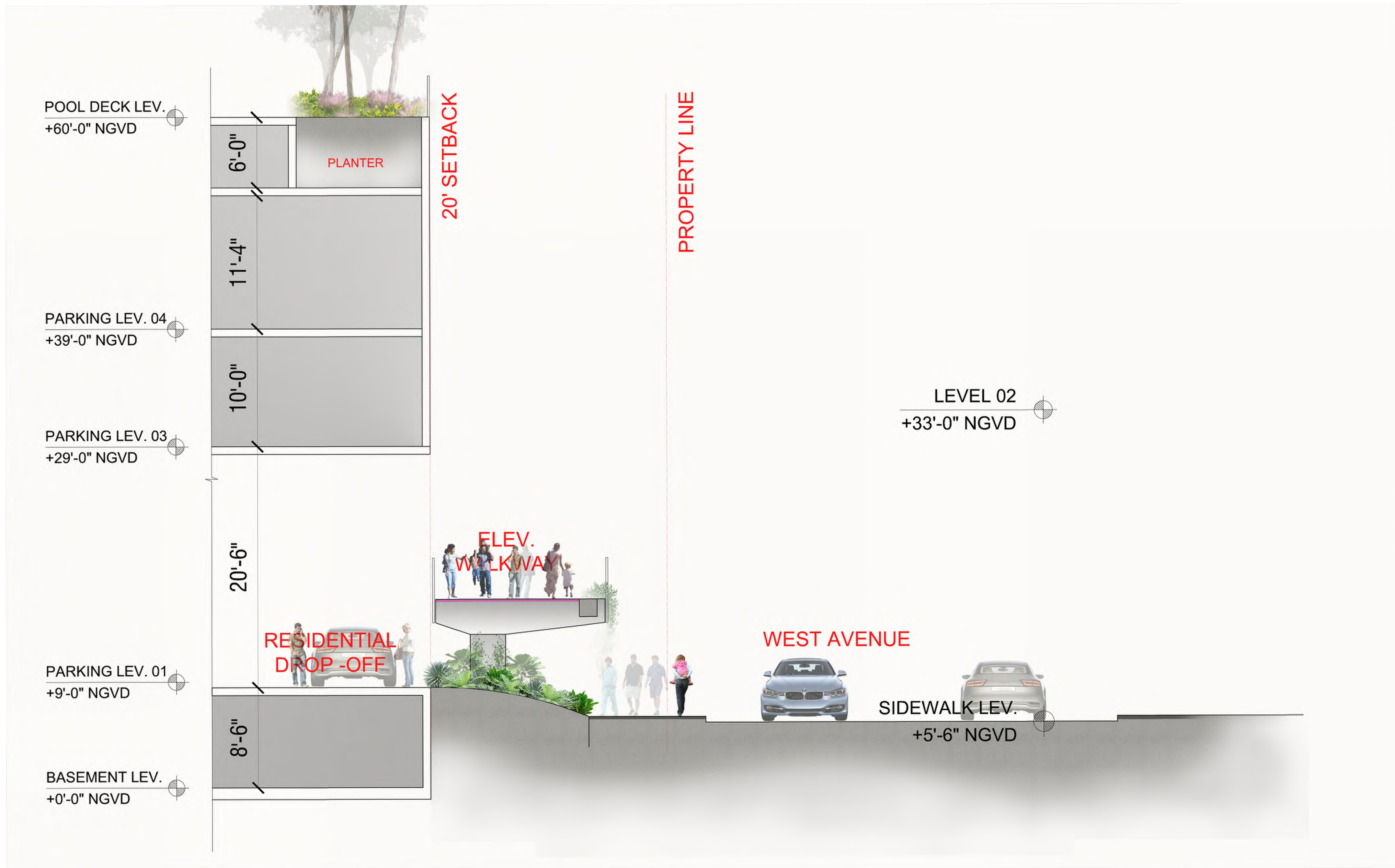

NOTE: FOR ILLUSTRATIVE PURPOSES ONLY

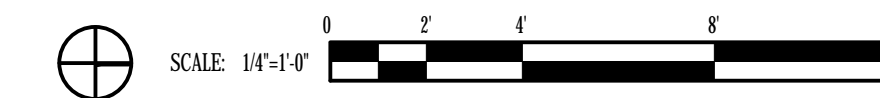

ARQUITECTONICA

2900 Oak Avenue, Miami, FL 33133
T 305.372.1812 F 305.372.1175

No copies, transmissions, reproductions, or electronic manipulation of any portion of these drawings in whole or in part are to be made without the express written permission of Arquitectonica International. All designs indicated in these drawings are property of Arquitectonica International. All copyrights reserved (c) 2018.

OVERALL SITE
500 - 600 - 700 ALTON ROAD
MIAMI BEACH, FL 33139

RENDERED SECTION

DATE:
03/11/2019

L3-008

① **OVERALL**
SCALE: 1/32" = 1'-0"

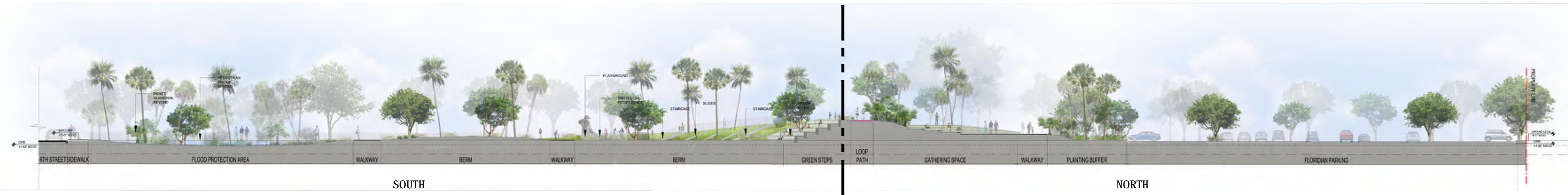

② **NORTH**
SCALE: 1/16" = 1'-0"

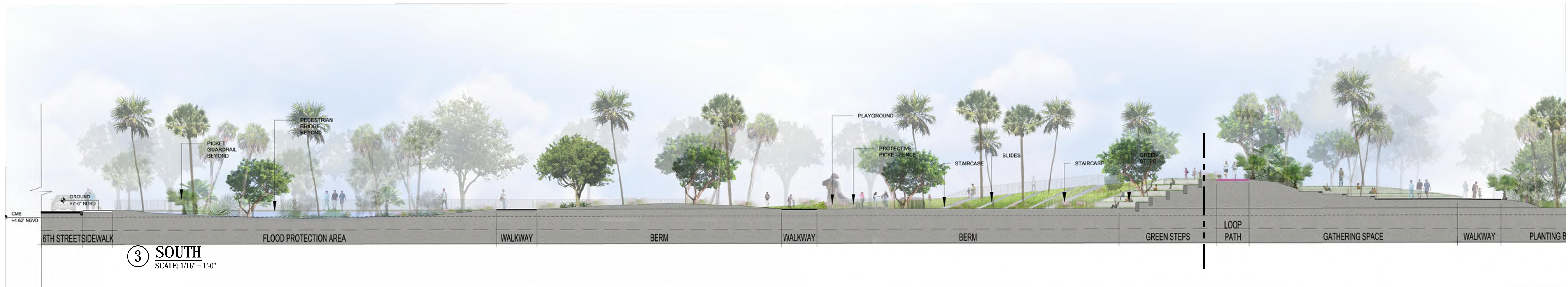

③ **SOUTH**
SCALE: 1/16" = 1'-0"

NOTE: FOR ILLUSTRATIVE PURPOSES ONLY

ARQUITECTONICA

2900 Oak Avenue, Miami, FL 33133
T 305.372.1812 F 305.372.1175

No copies, transmissions, reproductions, or electronic manipulation of any portion of these drawings in whole or in part are to be made without the express written permission of Arquitectonica International. All designs indicated in these drawings are property of Arquitectonica International. All copyrights reserved (c) 2018.

OVERALL SITE
500 - 600 - 700 ALTON ROAD
MIAMI BEACH, FL 33139

NORTH-SOUTH SECTION

DATE:
03/11/2019

L3-009

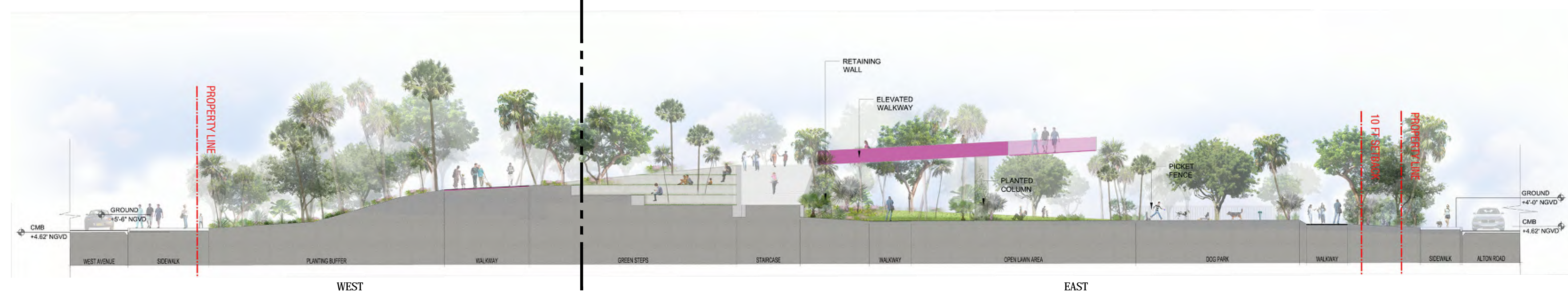

① **OVERALL**
SCALE: 1/32" = 1'-0"



② **EAST**
SCALE: 1/8" = 1'-0"

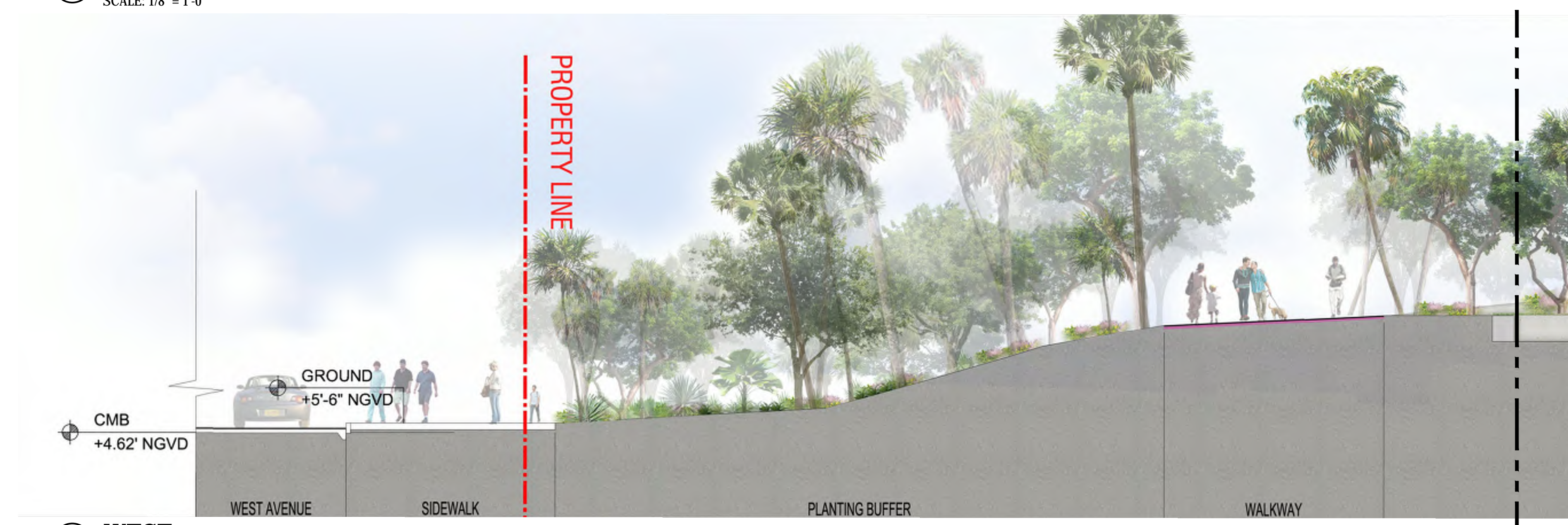

③ **WEST**
SCALE: 1/8" = 1'-0"

NOTE: FOR ILLUSTRATIVE PURPOSES ONLY

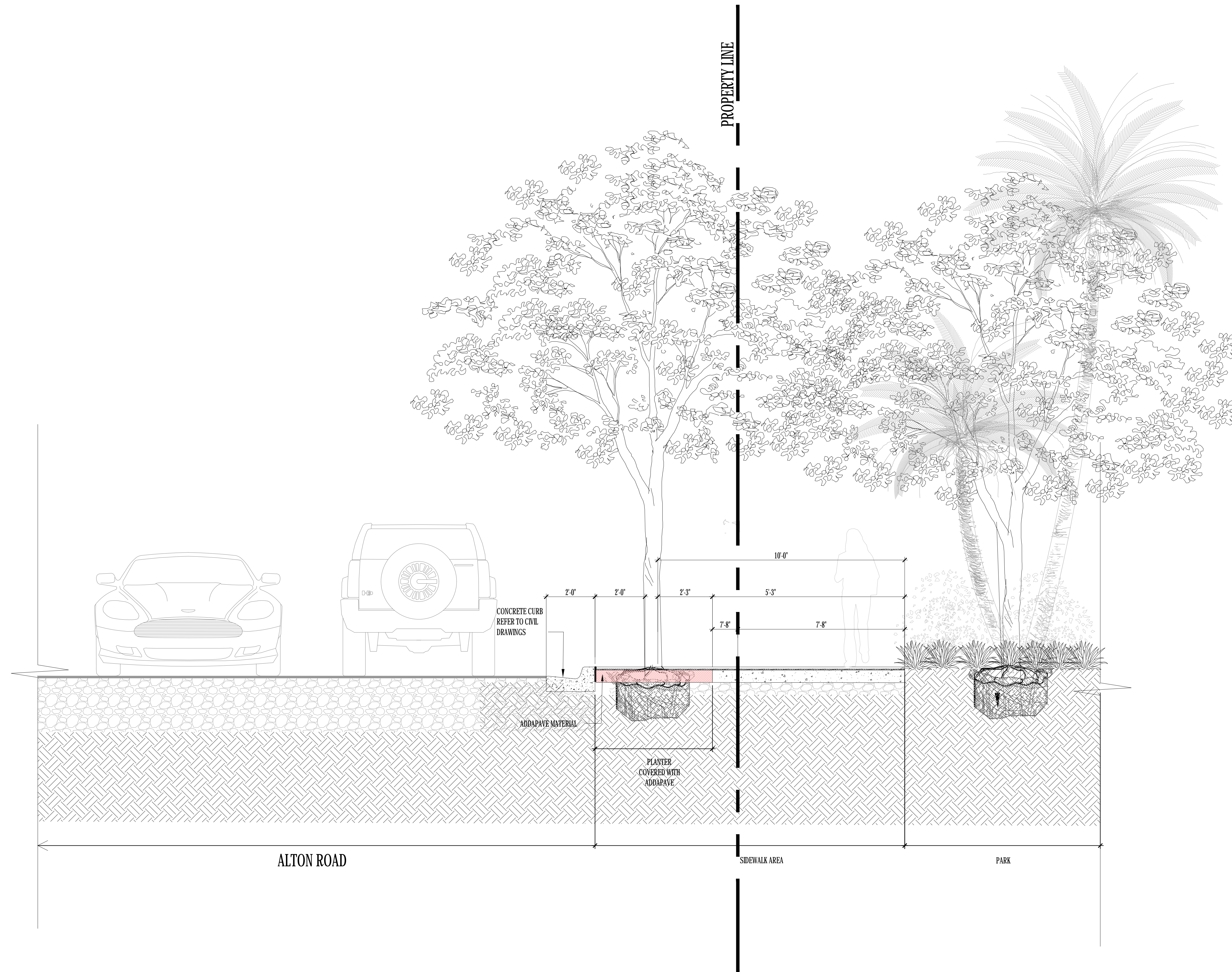

NOTE: FOR ILLUSTRATIVE PURPOSES ONLY

ARQUITECTONICA

2900 Oak Avenue, Miami, FL 33133
 T 305.372.1812 F 305.372.1175

No copies, transmissions, reproductions, or electronic manipulation of any portion of these drawings in whole or in part are to be made without the express written permission of Arquitectonica International. All designs indicated in these drawings are property of Arquitectonica International. All copyrights reserved (c) 2018.

OVERALL SITE
 500 - 600 - 700 ALTON ROAD
 MIAMI BEACH, FL 33139

GROUND LEVEL SIDEWALK SECTION

DATE:
 03/11/2019

L3-100

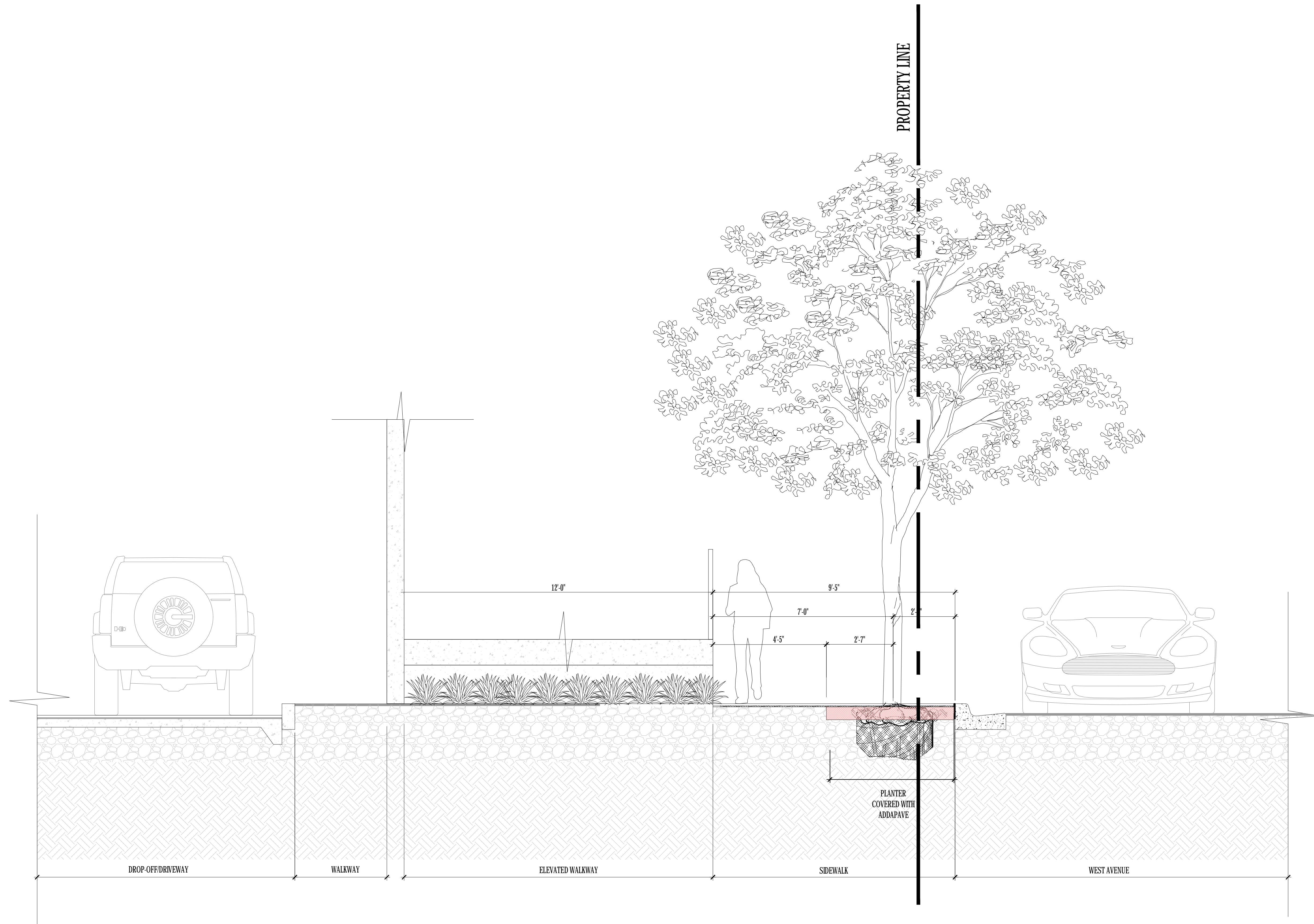

NOTE: FOR ILLUSTRATIVE PURPOSES ONLY

ARQUITECTONICA

2900 Oak Avenue, Miami, FL 33133
 T 305.372.1812 F 305.372.1175

No copies, transmissions, reproductions, or electronic manipulation of any portion of these drawings in whole or in part are to be made without the express written permission of Arquitectonica International. All designs indicated in these drawings are property of Arquitectonica International. All copyrights reserved (c) 2018.

OVERALL SITE
500 - 600 - 700 ALTON ROAD
MIAMI BEACH, FL 33139

GROUND LEVEL SIDEWALK SECTION

DATE:
 03/11/2019

L3-101

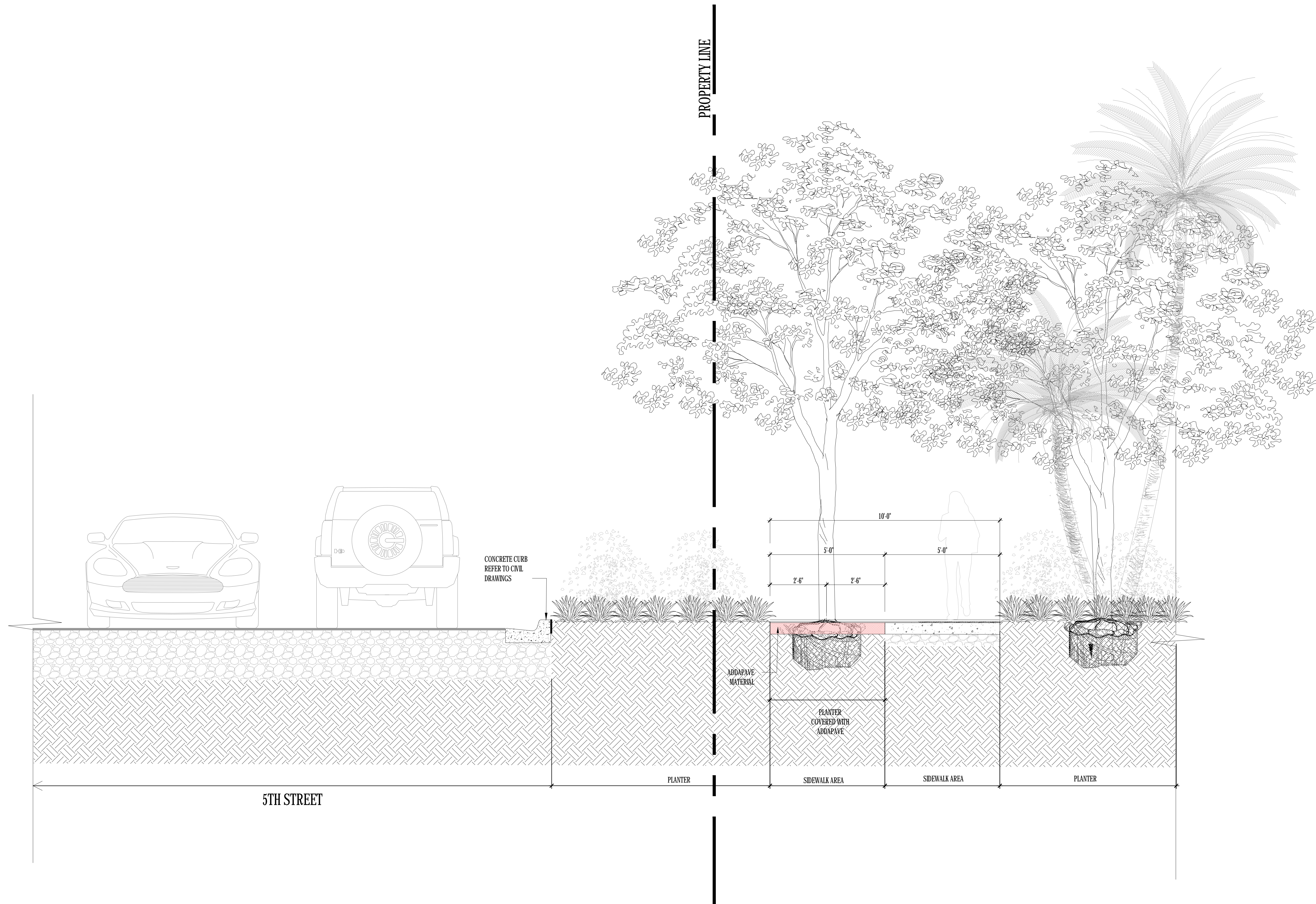

NOTE: FOR ILLUSTRATIVE PURPOSES ONLY

ARQUITECTONICA

2900 Oak Avenue, Miami, FL 33133
 T 305.372.1812 F 305.372.1175

No copies, transmissions, reproductions, or electronic manipulation of any portion of these drawings in whole or in part are to be made without the express written permission of Arquitectonica International. All designs indicated in these drawings are property of Arquitectonica International. All copyrights reserved (c) 2018.

OVERALL SITE
 500 - 600 - 700 ALTON ROAD
 MIAMI BEACH, FL 33139

GROUND LEVEL SIDEWALK SECTION

DATE:
 03/11/2019

L3-102

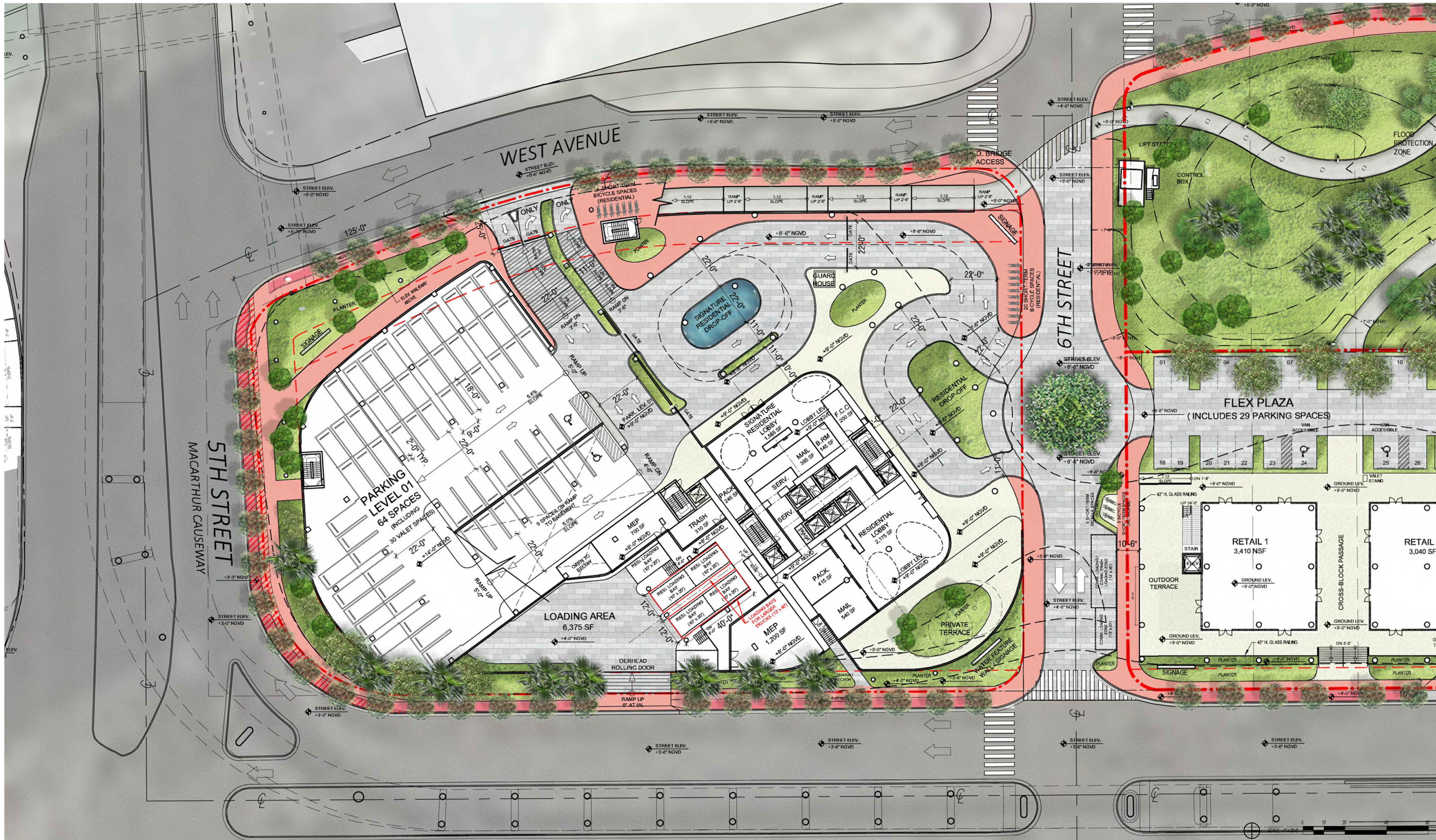

ARQUITECTONICA

2900 Oak Avenue, Miami, FL 33133
 T 305.372.1812 F 305.372.1175

No copies, transmissions, reproductions, or electronic manipulation of any portion of these drawings in whole or in part are to be made without the express written permission of Arquitectonica International. All designs indicated in these drawings are property of Arquitectonica International. All copyrights reserved (c) 2018.

OVERALL SITE
 500 - 600 - 700 ALTON ROAD
 MIAMI BEACH, FL 33139

SITE RENDERED ENL. PLAN

DATE:
 03/11/2019

L4-100



ARQUITECTONICA

2900 Oak Avenue, Miami, FL 33133
 T 305.372.1812 F 305.372.1175

No copies, transmissions, reproductions, or electronic manipulation of any portion of these drawings in whole or in part are to be made without the express written permission of Arquitectonica International. All designs indicated in these drawings are property of Arquitectonica International. All copyrights reserved (c) 2018.

OVERALL SITE
500 - 600 - 700 ALTON ROAD
MIAMI BEACH, FL 33139

PARK RENDERED ENL. PLAN

DATE:
03/11/2019

L4-101

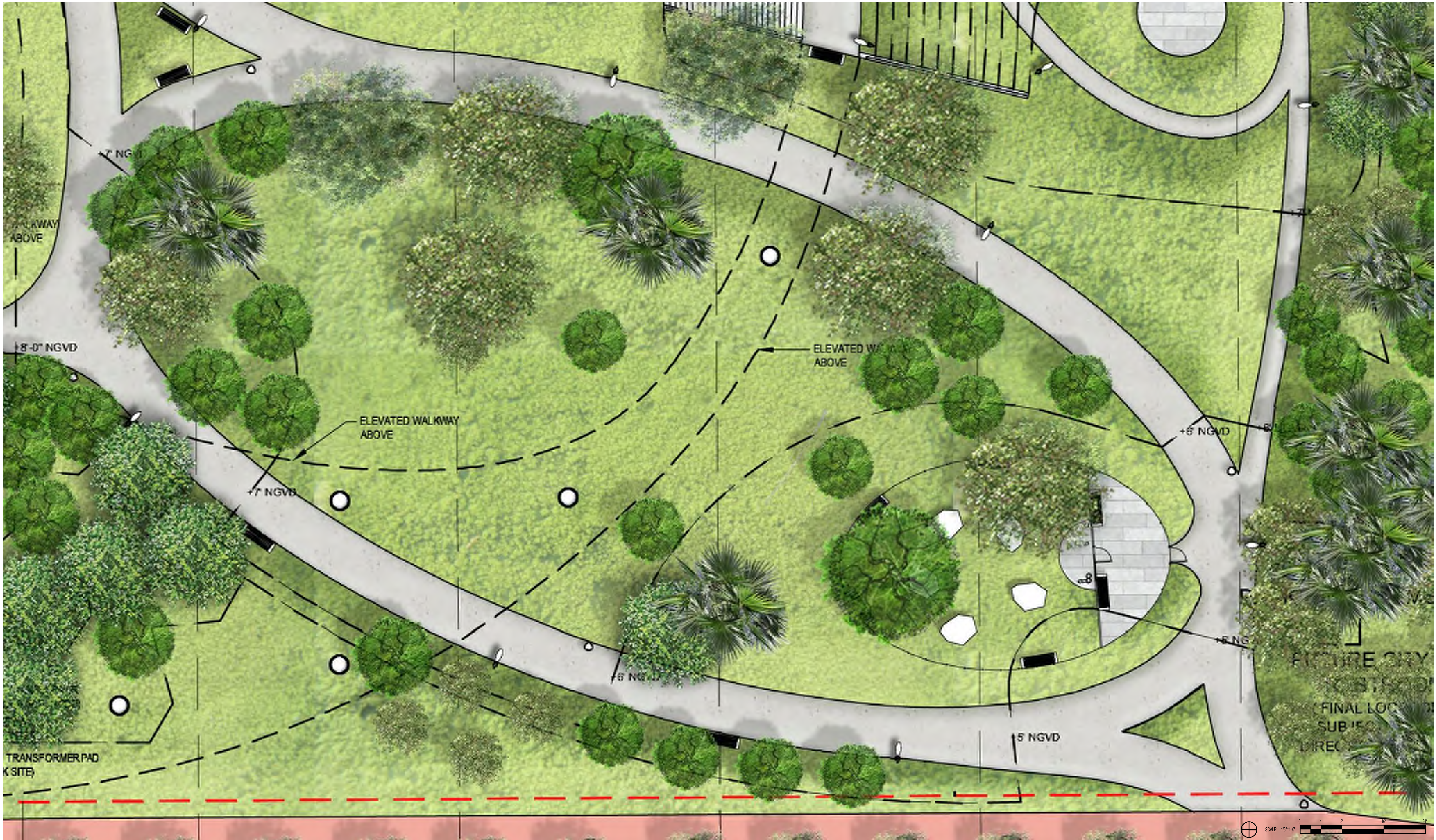

NOTE: FOR DOG PARK EQUIPMENT DETAILS, REFER TO SHEET L5-116

ARQUITECTONICA
 2900 Oak Avenue, Miami, FL 33133
 T 305.372.1812 F 305.372.1175

No copies, transmissions, reproductions, or electronic manipulation of any portion of these drawings in whole or in part are to be made without the express written permission of Arquitectonica International. All designs indicated in these drawings are property of Arquitectonica International. All copyrights reserved (c) 2018.

OVERALL SITE
 500 - 600 - 700 ALTON ROAD
 MIAMI BEACH, FL 33139

DOG PARK/LAWN ENLARG.PLAN

DATE:
 03/11/2019

L4-102

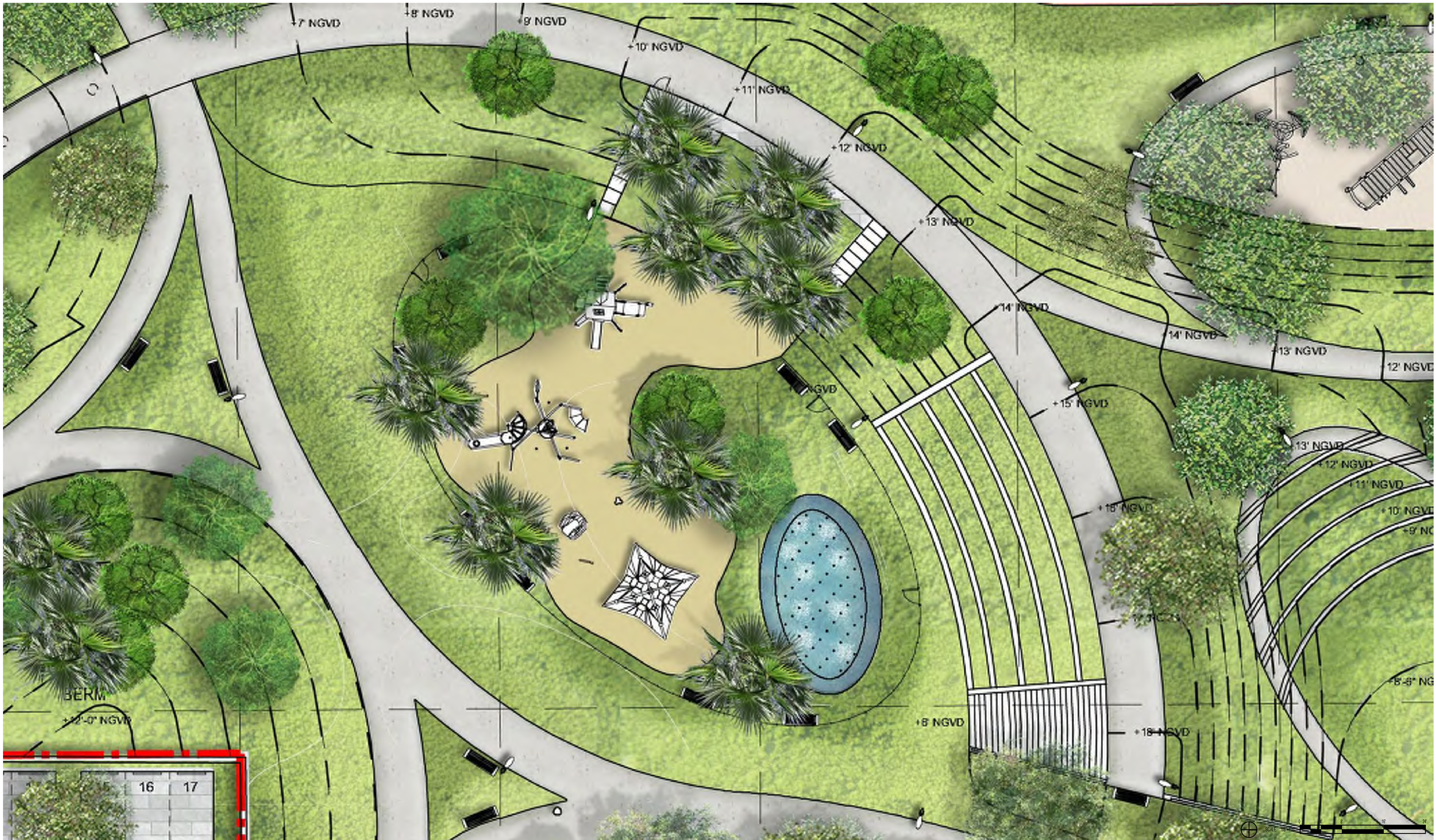

NOTE: FOR PLAYGROUND EQUIPMENT DETAILS, REFER TO SHEET L5-114 AND L5-115

ARQUITECTONICA

2900 Oak Avenue, Miami, FL 33133
 T 305.372.1812 F 305.372.1175

No copies, transmissions, reproductions, or electronic manipulation of any portion of these drawings in whole or in part are to be made without the express written permission of Arquitectonica International. All designs indicated in these drawings are property of Arquitectonica International. All copyrights reserved (c) 2018.

OVERALL SITE
 500 - 600 - 700 ALTON ROAD
 MIAMI BEACH, FL 33139

PLAYSCAPE ENLARGEMENT PLAN

DATE:
 03/11/2019

L4-103

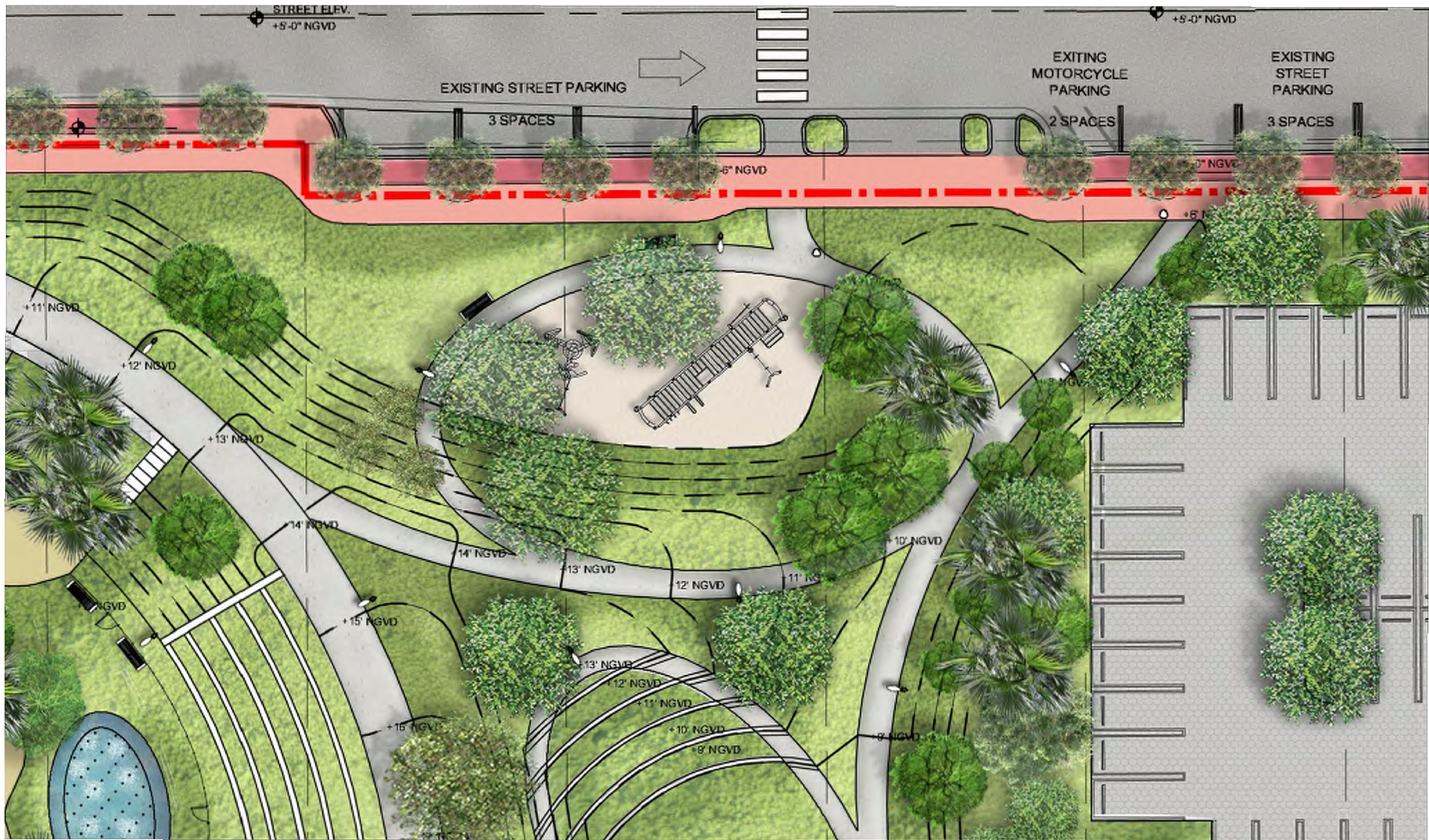

NOTE: FOR FITNESS EQUIPMENT DETAILS, REFER TO SHEET L5-112 AND L5-113

ARQUITECTONICA

2900 Oak Avenue, Miami, FL 33133
 T 305.372.1812 F 305.372.1175

No copies, transmissions, reproductions, or electronic manipulation of any portion of these drawings in whole or in part are to be made without the express written permission of Arquitectonica International. All designs indicated in these drawings are property of Arquitectonica International. All copyrights reserved (c) 2018.

OVERALL SITE
 500 - 600 - 700 ALTON ROAD
 MIAMI BEACH, FL 33139

FITNESS ENLARGEMENT PLAN

DATE:
 03/11/2019

L4-104

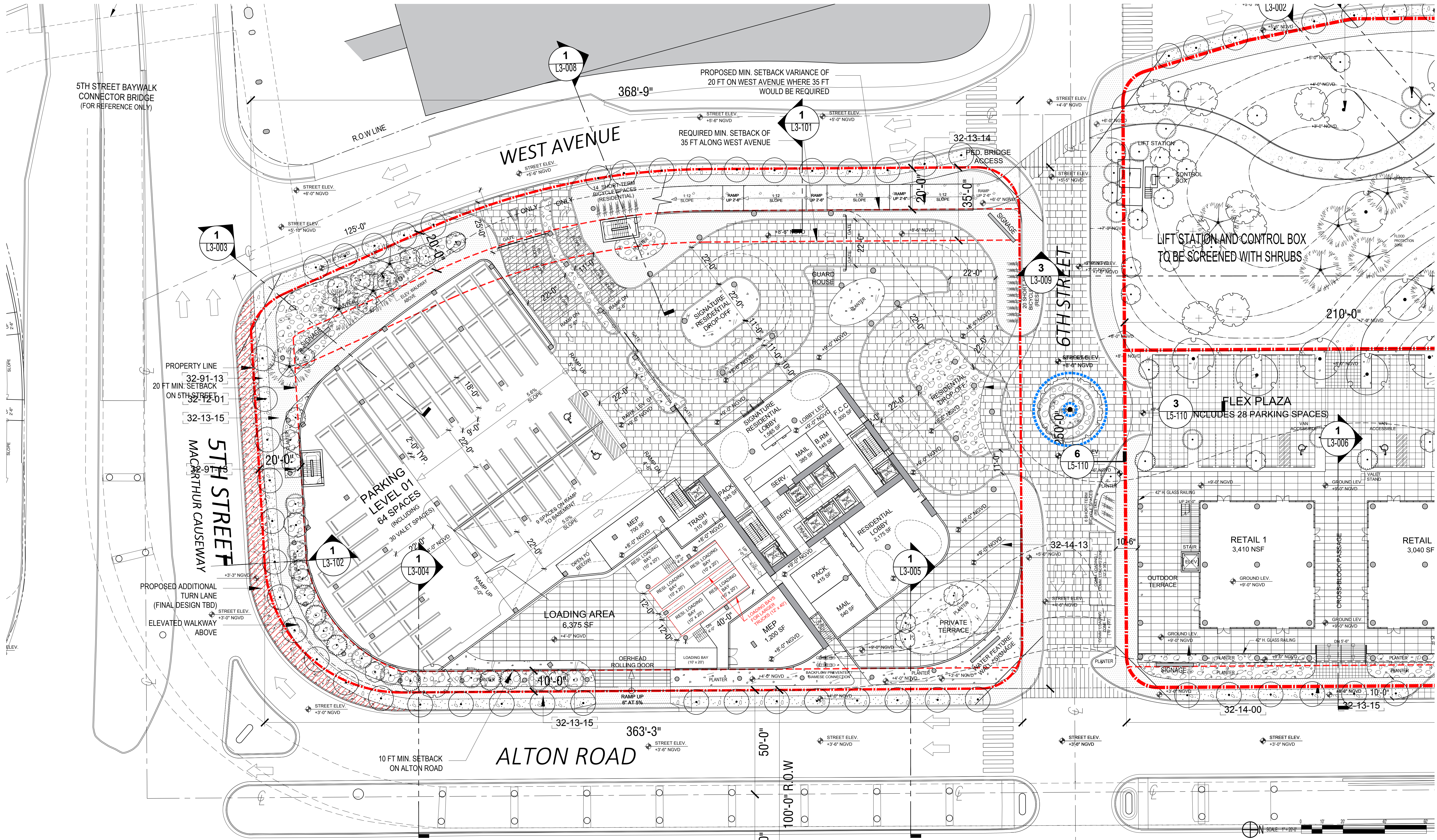

ARQUITECTONICA

2900 Oak Avenue, Miami, FL 33133
 T 305.372.1812 F 305.372.1175

No copies, transmissions, reproductions, or electronic manipulation of any portion of these drawings in whole or in part are to be made without the express written permission of Arquitectonica International. All designs indicated in these drawings are property of Arquitectonica International. All copyrights reserved (c) 2018.

OVERALL SITE
500 - 600 - 700 ALTON ROAD
MIAMI BEACH, FL 33139

SITE ENLARGEMENT PLAN

DATE:
03/11/2019

L4-110

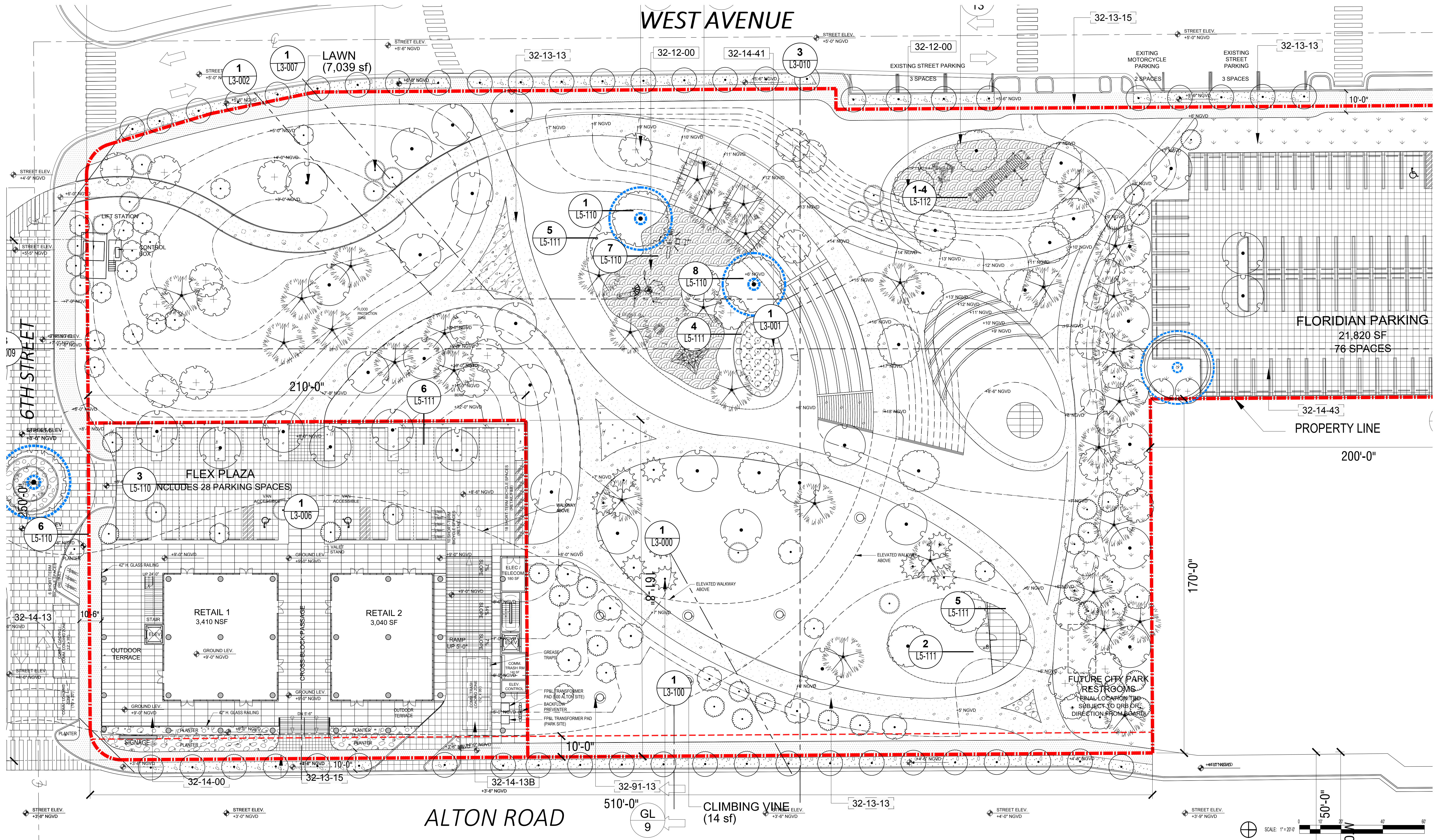

ARQUITECTONICA

2900 Oak Avenue, Miami, FL 33133
 T 305.372.1812 F 305.372.1175

No copies, transmissions, reproductions, or electronic manipulation of any portion of these drawings in whole or in part are to be made without the express written permission of Arquitectonica International. All designs indicated in these drawings are property of Arquitectonica International. All copyrights reserved (c) 2018.

OVERALL SITE
 500 - 600 - 700 ALTON ROAD
 MIAMI BEACH, FL 33139

PARK ENLARGEMENT PLAN

DATE:
 03/11/2019

L4-111

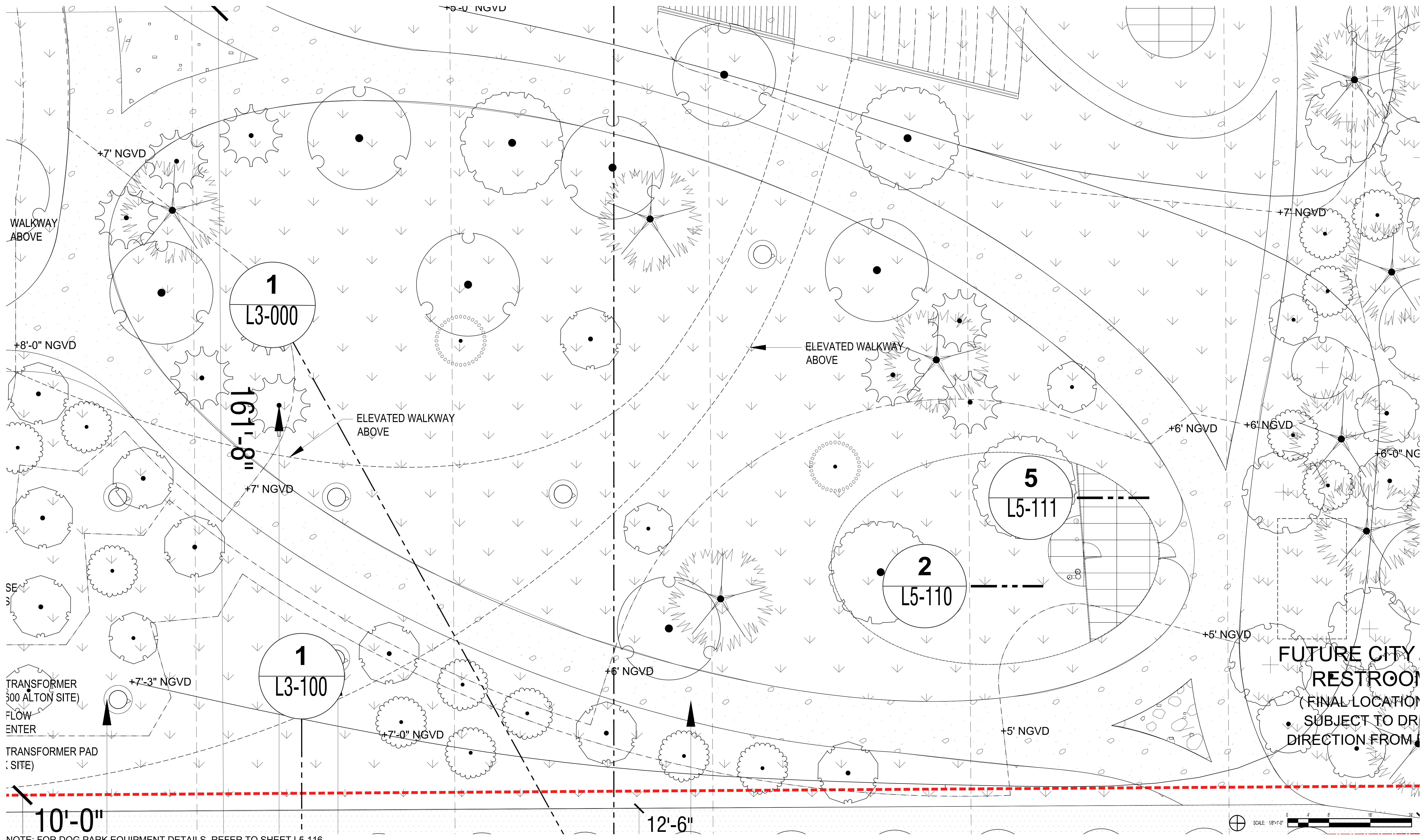

NOTE: FOR DOG PARK EQUIPMENT DETAILS, REFER TO SHEET L5-116

ARQUITECTONICA

2900 Oak Avenue, Miami, FL 33133
 T 305.372.1812 F 305.372.1175

No copies, transmissions, reproductions, or electronic manipulation of any portion of these drawings in whole or in part are to be made without the express written permission of Arquitectonica International. All designs indicated in these drawings are property of Arquitectonica International. All copyrights reserved (c) 2018.

OVERALL SITE
 500 - 600 - 700 ALTON ROAD
 MIAMI BEACH, FL 33139

DOG PARK/LAWN ENLARG. PLAN

DATE:
 03/11/2019

L4-112

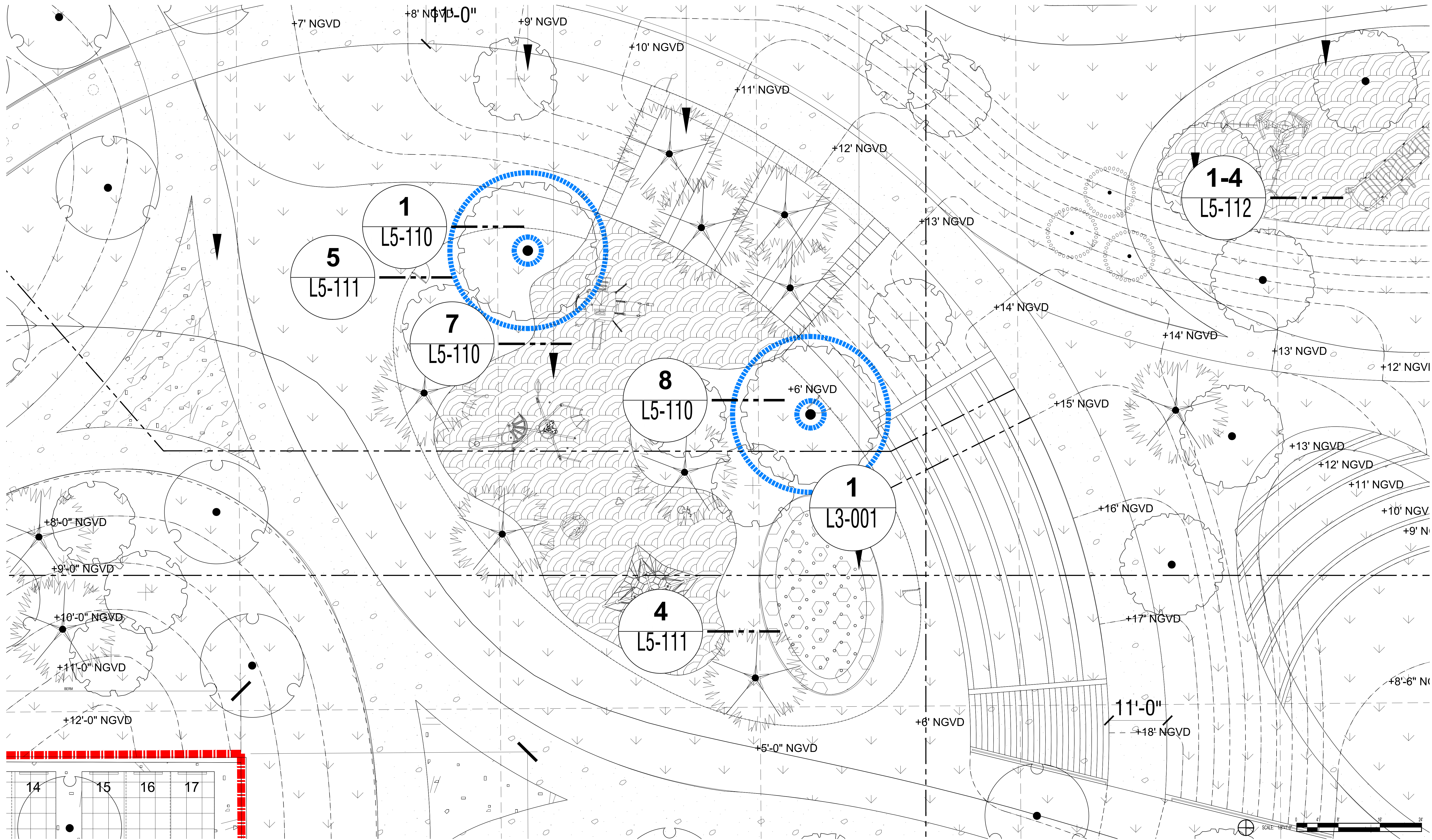

NOTE: FOR PLAYGROUND EQUIPMENT DETAILS, REFER TO SHEET L5-114 AND L5-115

ARQUITECTONICA

2900 Oak Avenue, Miami, FL 33133
 T 305.372.1812 F 305.372.1175

No copies, transmissions, reproductions, or electronic manipulation of any portion of these drawings in whole or in part are to be made without the express written permission of Arquitectonica International. All designs indicated in these drawings are property of Arquitectonica International. All copyrights reserved (c) 2018.

OVERALL SITE
 500 - 600 - 700 ALTON ROAD
 MIAMI BEACH, FL 33139

PLAYSCAPE ENLARGEMENT PLAN

DATE:
 03/11/2019

L4-113

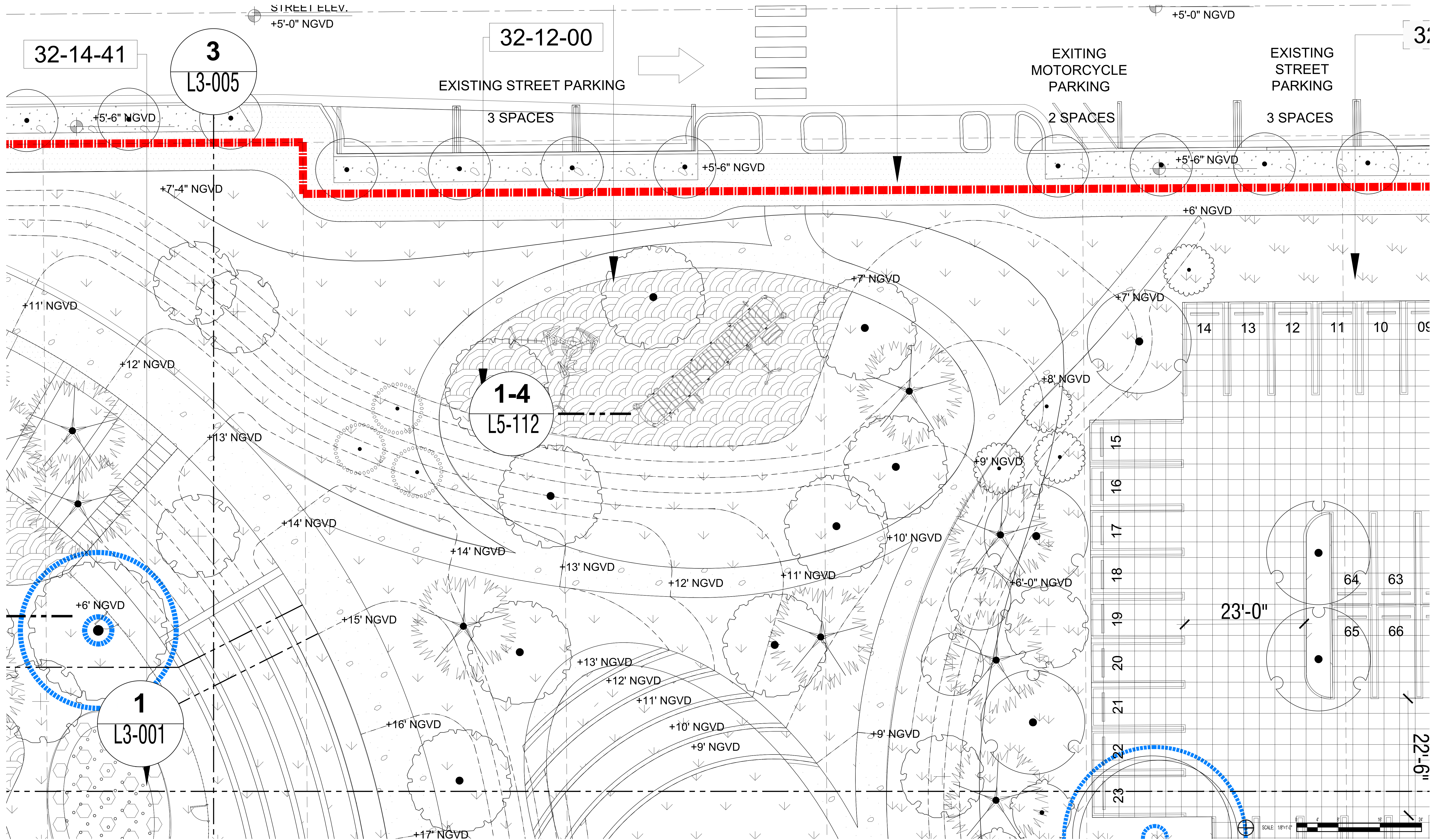

NOTE: FOR FITNESS EQUIPMENT DETAILS, REFER TO SHEET L5-112 AND L5-113

ARQUITECTONICA

2900 Oak Avenue, Miami, FL 33133
 T 305.372.1812 F 305.372.1175

No copies, transmissions, reproductions, or electronic manipulation of any portion of these drawings in whole or in part are to be made without the express written permission of Arquitectonica International. All designs indicated in these drawings are property of Arquitectonica International. All copyrights reserved (c) 2018.

OVERALL SITE
 500 - 600 - 700 ALTON ROAD
 MIAMI BEACH, FL 33139

FITNESS ENLARGEMENT PLAN

DATE:
 03/11/2019

L4-114

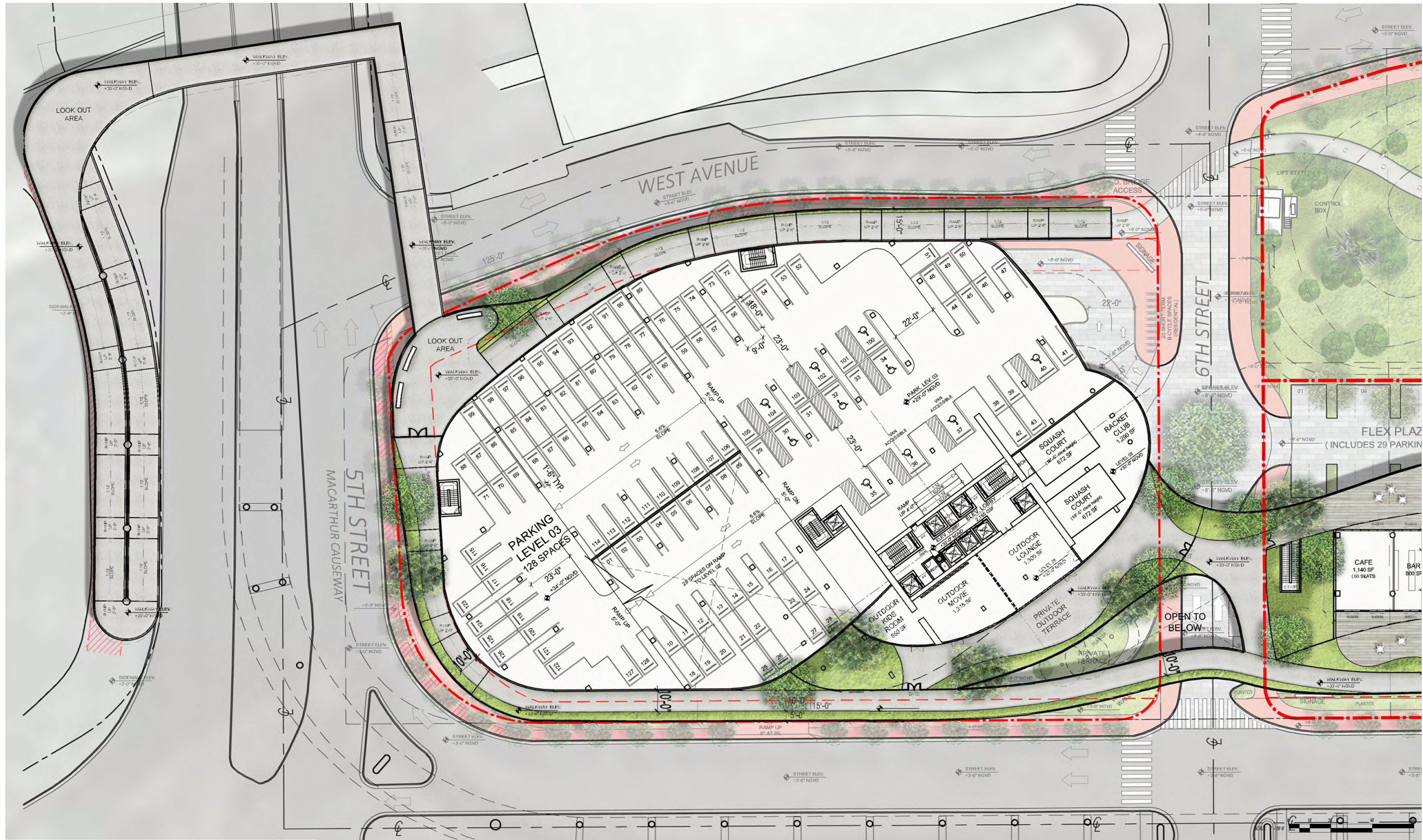

ARQUITECTONICA

2900 Oak Avenue, Miami, FL 33133
 T 305.372.1812 F 305.372.1175

No copies, transmissions, reproductions, or electronic manipulation of any portion of these drawings in whole or in part are to be made without the express written permission of Arquitectonica International. All designs indicated in these drawings are property of Arquitectonica International. All copyrights reserved (c) 2018.

OVERALL SITE
 500 - 600 - 700 ALTON ROAD
 MIAMI BEACH, FL 33139

2ND LVL. RENDERED ENL. PLAN

DATE:
 03/11/2019

L4-200

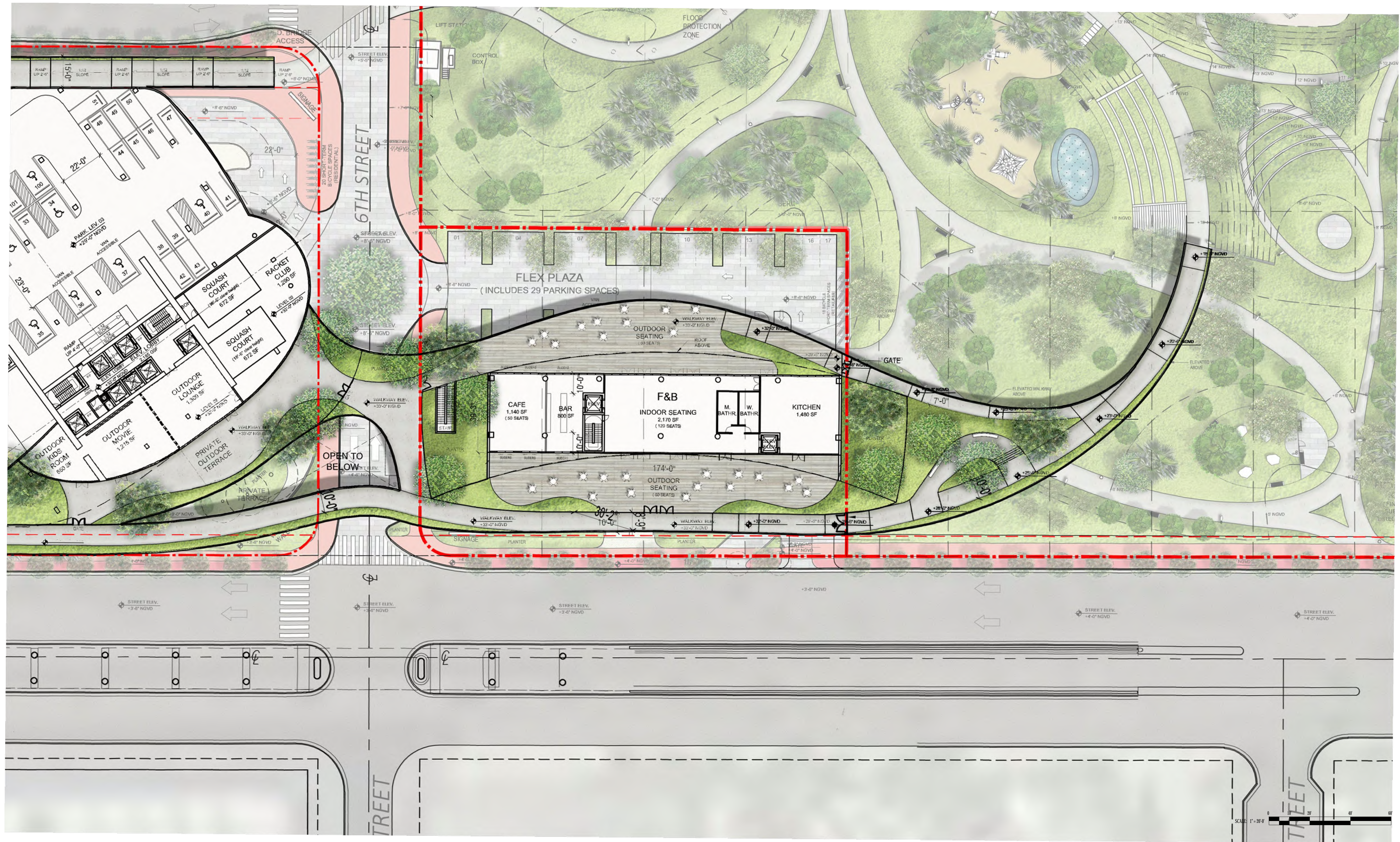

ARQUITECTONICA

2900 Oak Avenue, Miami, FL 33133
 T 305.372.1812 F 305.372.1175

No copies, transmissions, reproductions, or electronic manipulation of any portion of these drawings in whole or in part are to be made without the express written permission of Arquitectonica International. All designs indicated in these drawings are property of Arquitectonica International. All copyrights reserved (c) 2018.

OVERALL SITE
500 - 600 - 700 ALTON ROAD
MIAMI BEACH, FL 33139

2ND LVL. RENDERED ENL. PLAN

DATE:
03/11/2019

L4-201

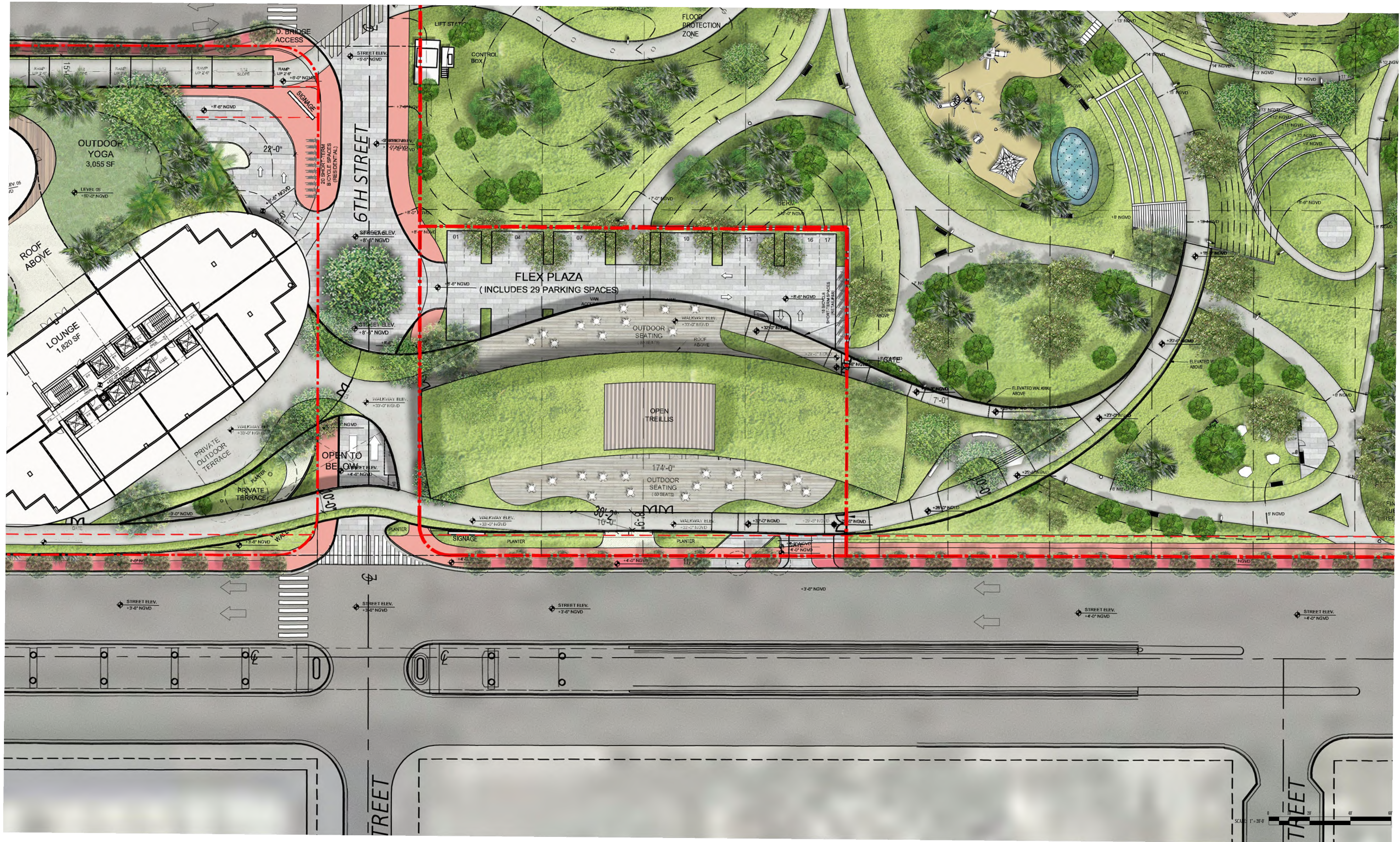

ARQUITECTONICA

2900 Oak Avenue, Miami, FL 33133
 T 305.372.1812 F 305.372.1175

No copies, transmissions, reproductions, or electronic manipulation of any portion of these drawings in whole or in part are to be made without the express written permission of Arquitectonica International. All designs indicated in these drawings are property of Arquitectonica International. All copyrights reserved (c) 2018.

OVERALL SITE
500 - 600 - 700 ALTON ROAD
MIAMI BEACH, FL 33139

2ND LVL. ROOF RENDERED ENL. PLAN

DATE:
03/11/2019

L4-202

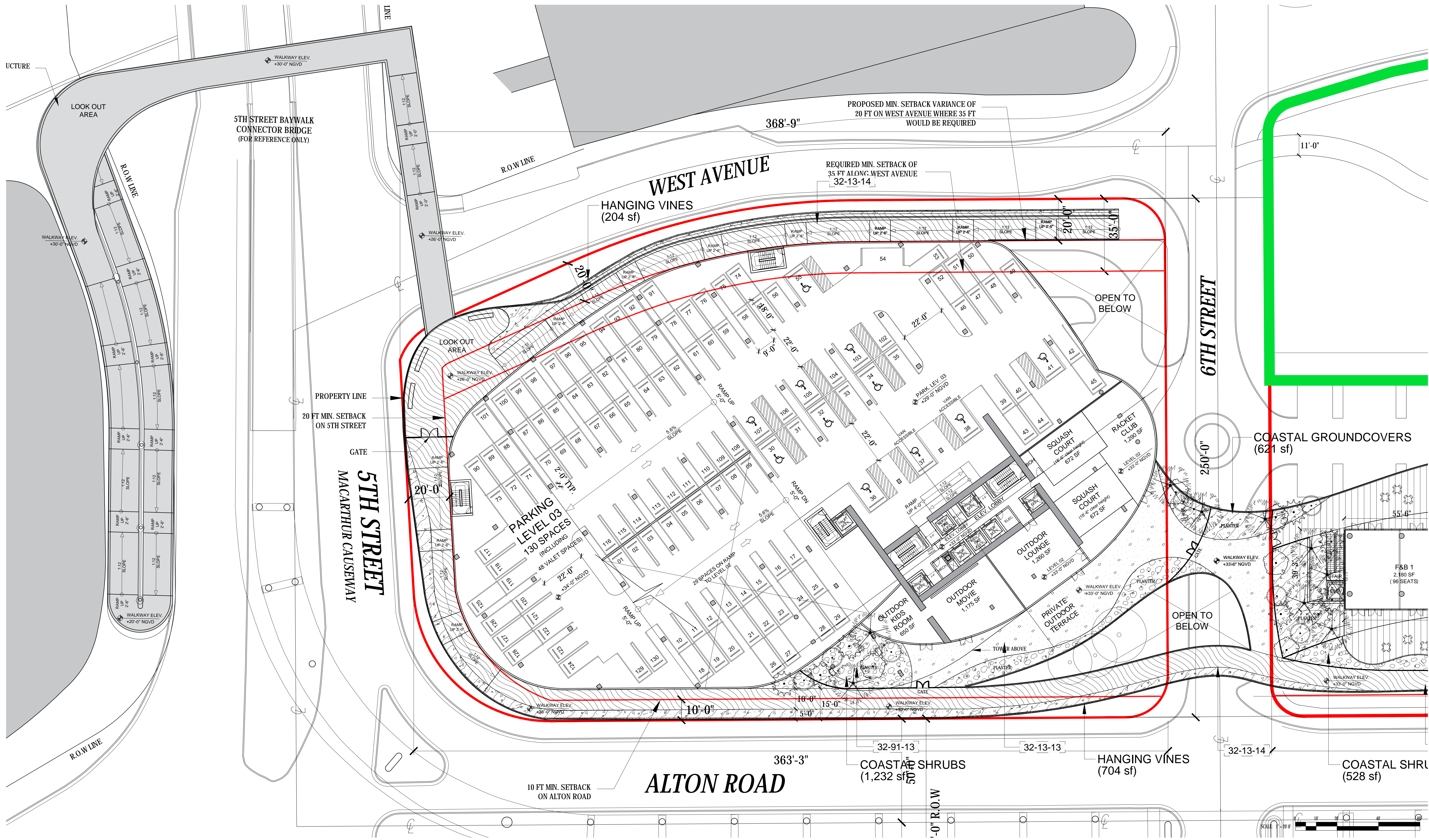

ARQUITECTONICA

2900 Oak Avenue, Miami, FL 33133
 T 305.372.1812 F 305.372.1175

No copies, transmissions, reproductions, or electronic manipulation of any portion of these drawings in whole or in part are to be made without the express written permission of Arquitectonica International. All designs indicated in these drawings are property of Arquitectonica International. All copyrights reserved (c) 2018.

OVERALL SITE
 500 - 600 - 700 ALTON ROAD
 MIAMI BEACH, FL 33139

2ND LEVEL ENLARGEMENT PLAN

DATE:
 03/11/2019

L4-210

RED MIN. SETBACK OF ALONG WEST AVENUE 13-14

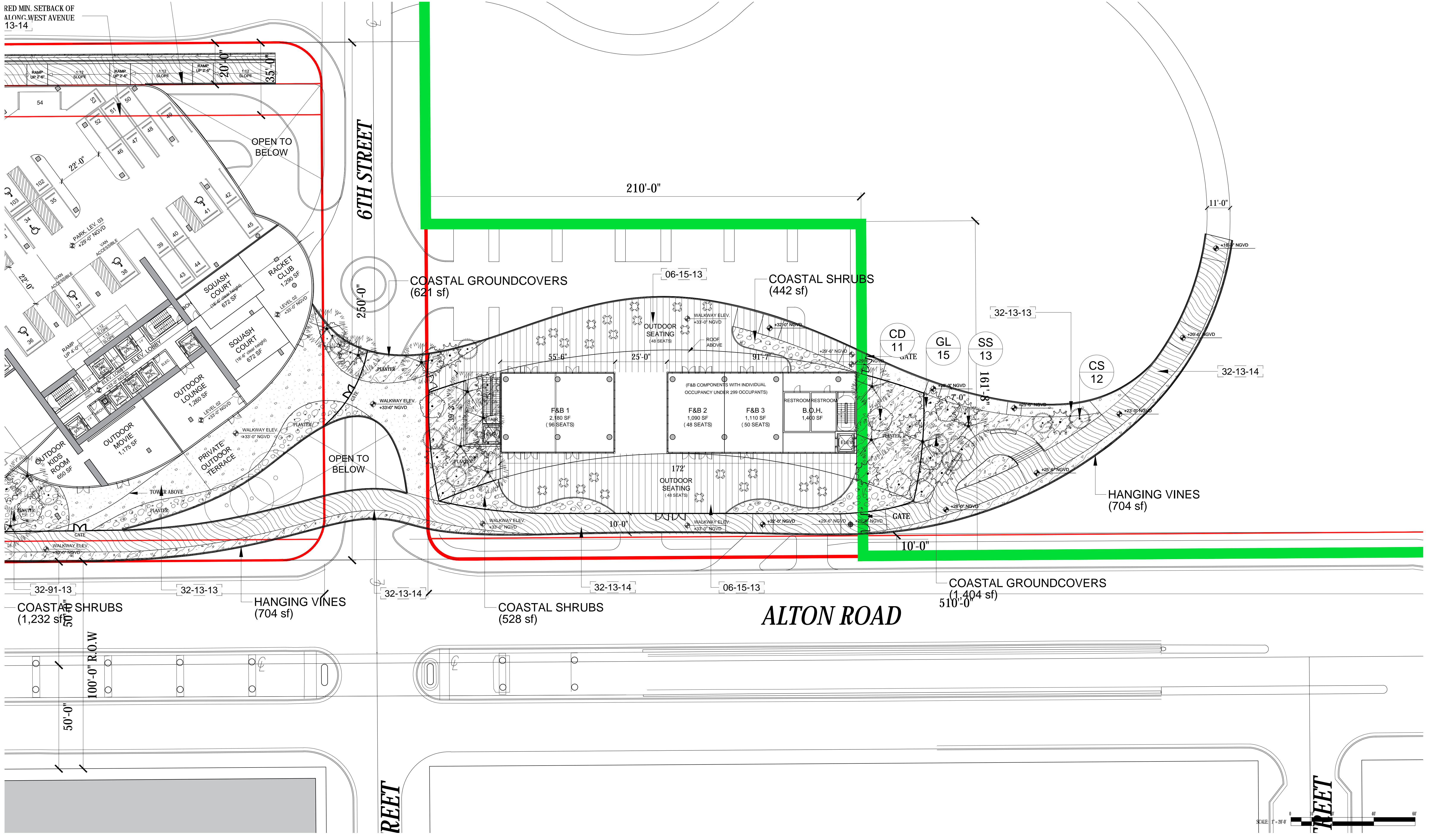

ARQUITECTONICA
2900 Oak Avenue, Miami, FL 33133
T 305.372.1812 F 305.372.1175

No copies, transmissions, reproductions, or electronic manipulation of any portion of these drawings in whole or in part are to be made without the express written permission of Arquitectonica International. All designs indicated in these drawings are property of Arquitectonica International. All copyrights reserved (c) 2018.

OVERALL SITE
500 - 600 - 700 ALTON ROAD
MIAMI BEACH, FL 33139

2ND LEVEL ENLARGEMENT PLAN

DATE:
03/11/2019

L4-211

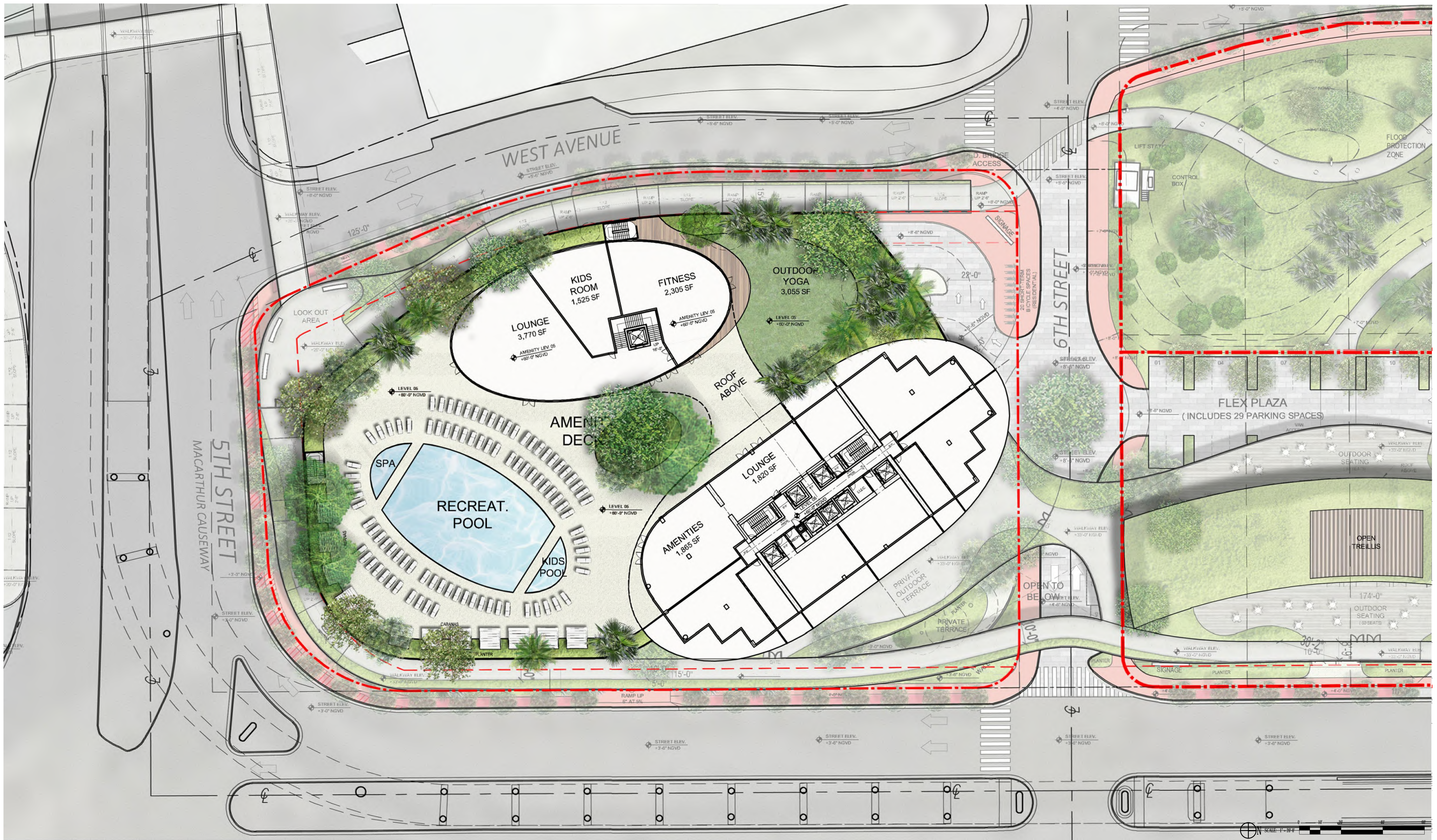

ARQUITECTONICA

2900 Oak Avenue, Miami, FL 33133
 T 305.372.1812 F 305.372.1175

No copies, transmissions, reproductions, or electronic manipulation of any portion of these drawings in whole or in part are to be made without the express written permission of Arquitectonica International. All designs indicated in these drawings are property of Arquitectonica International. All copyrights reserved (c) 2018.

OVERALL SITE
500 - 600 - 700 ALTON ROAD
MIAMI BEACH, FL 33139

LVL 05 RENDERED
ENLARGEMENT PLAN

DATE:
03/11/2019

L4-300

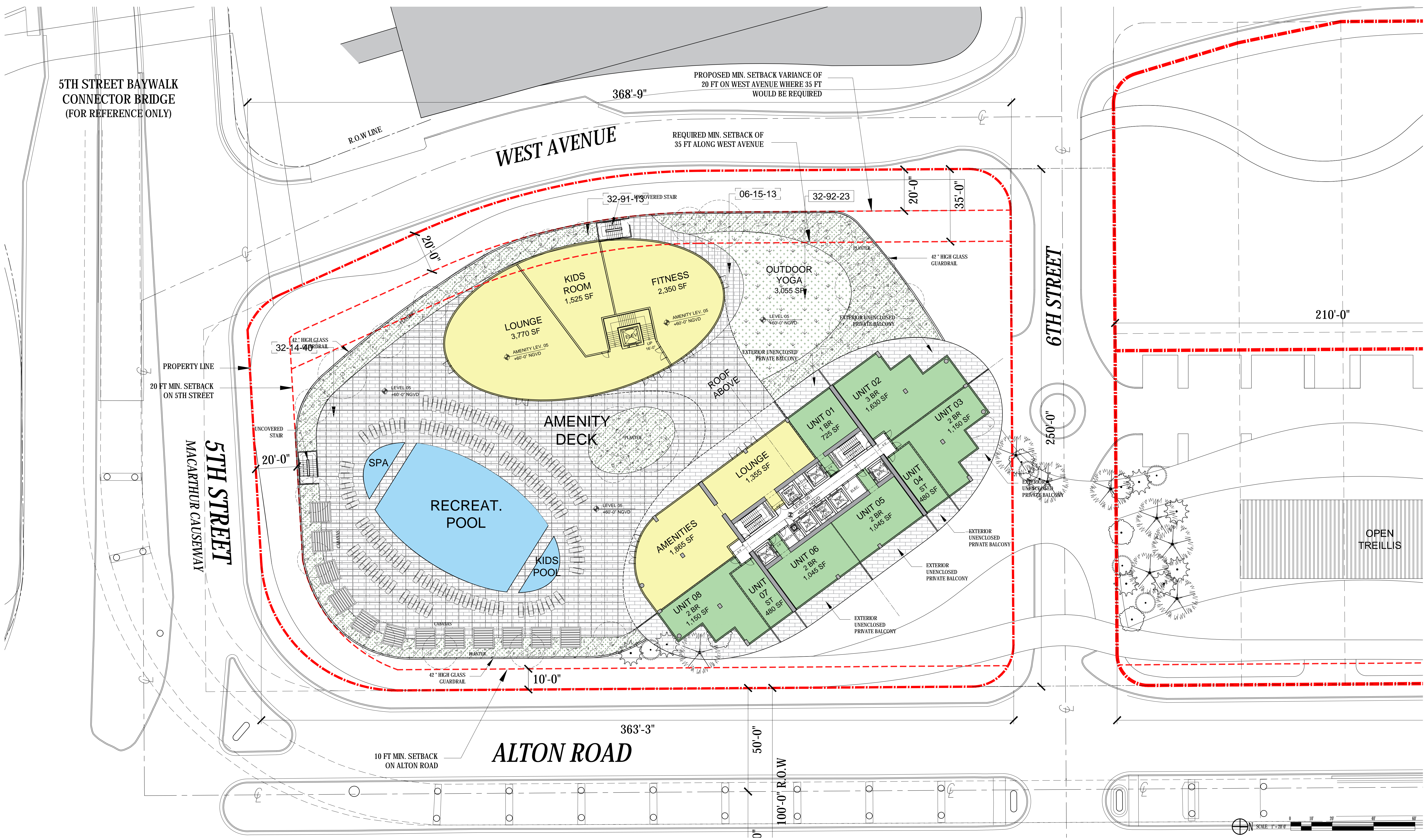

5TH STREET BAYWALK
CONNECTOR BRIDGE
(FOR REFERENCE ONLY)

PROPOSED MIN. SETBACK VARIANCE OF
20 FT ON WEST AVENUE WHERE 35 FT
WOULD BE REQUIRED

REQUIRED MIN. SETBACK OF
35 FT ALONG WEST AVENUE

PROPERTY LINE
20 FT MIN. SETBACK
ON 5TH STREET

10 FT MIN. SETBACK
ON ALTON ROAD

ARQUITECTONICA

2900 Oak Avenue, Miami, FL 33133
T 305.372.1812 F 305.372.1175

No copies, transmissions, reproductions, or electronic manipulation of any portion of these drawings in whole or in part are to be made without the express written permission of Arquitectonica International. All designs indicated in these drawings are property of Arquitectonica International. All copyrights reserved (c) 2018.

OVERALL SITE
500 - 600 - 700 ALTON ROAD
MIAMI BEACH, FL 33139

LVL 05 ENLARGEMENT PLAN

DATE:
03/11/2019

L4-310