

LEGEND	
⊙ WW	EXISTING WATER VALVE
●	EXISTING DRAIN
⊠	EXISTING IRRIGATION CONTROL VALVE
LS	EXISTING LANDSCAPE AREA
TC	EXISTING TRASH CAN
⊞	EXISTING ELECTRICAL HANDHOLE
⊞	EXISTING SEWER VALVE
⊙	EXISTING STREET LIGHT
⊙	EXISTING SIGN
⊞	EXISTING TRAFFIC SIGNAL POLE
⊞	EXISTING DRAINAGE MANHOLE
⊞	EXISTING SEWER MANHOLE
⊞	EXISTING TREE
⊞	EXISTING PALM TREE

CROWN CASTLE
SMALL WIRELESS FACILITIES
HPB 18-0261 (SFL 10256)
592 WASHINGTON AVE.

PROPOSED SITE PLAN
N.T.S.
January 11, 2019
R.J. HEISENBOTTLE ARCHITECTS P.A.
2199 PONCE DE LEON BLV, CORAL GABLES, FLORIDA 33134
PHONE: 305.446.7799 / FAX: 305.446.9275
FLORIDA REGISTRATION NUMBER: AR 001086



SFL10256

592 Washington Ave., Miami Beach FL

Aerial View



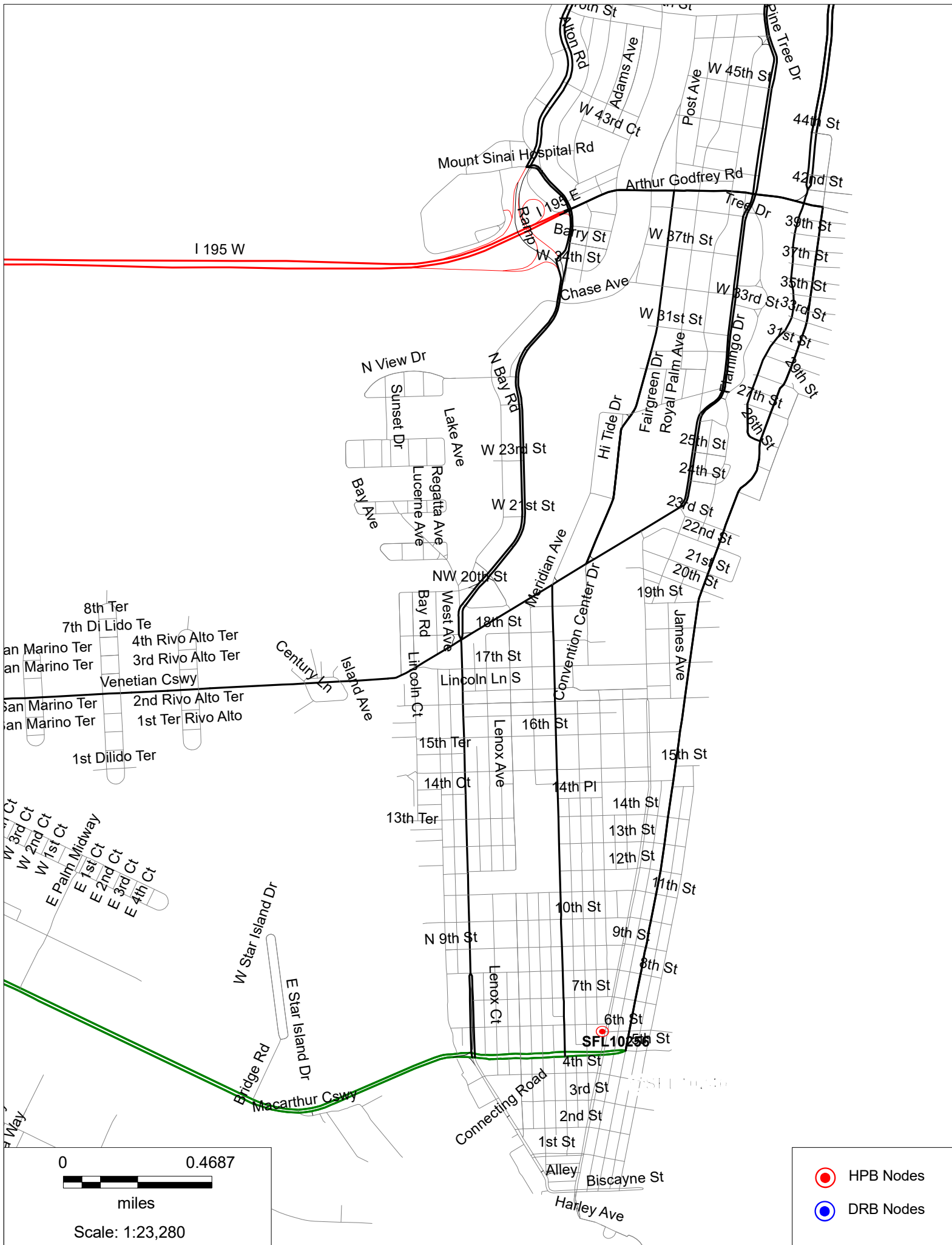

- HPB Nodes
- DRB Nodes



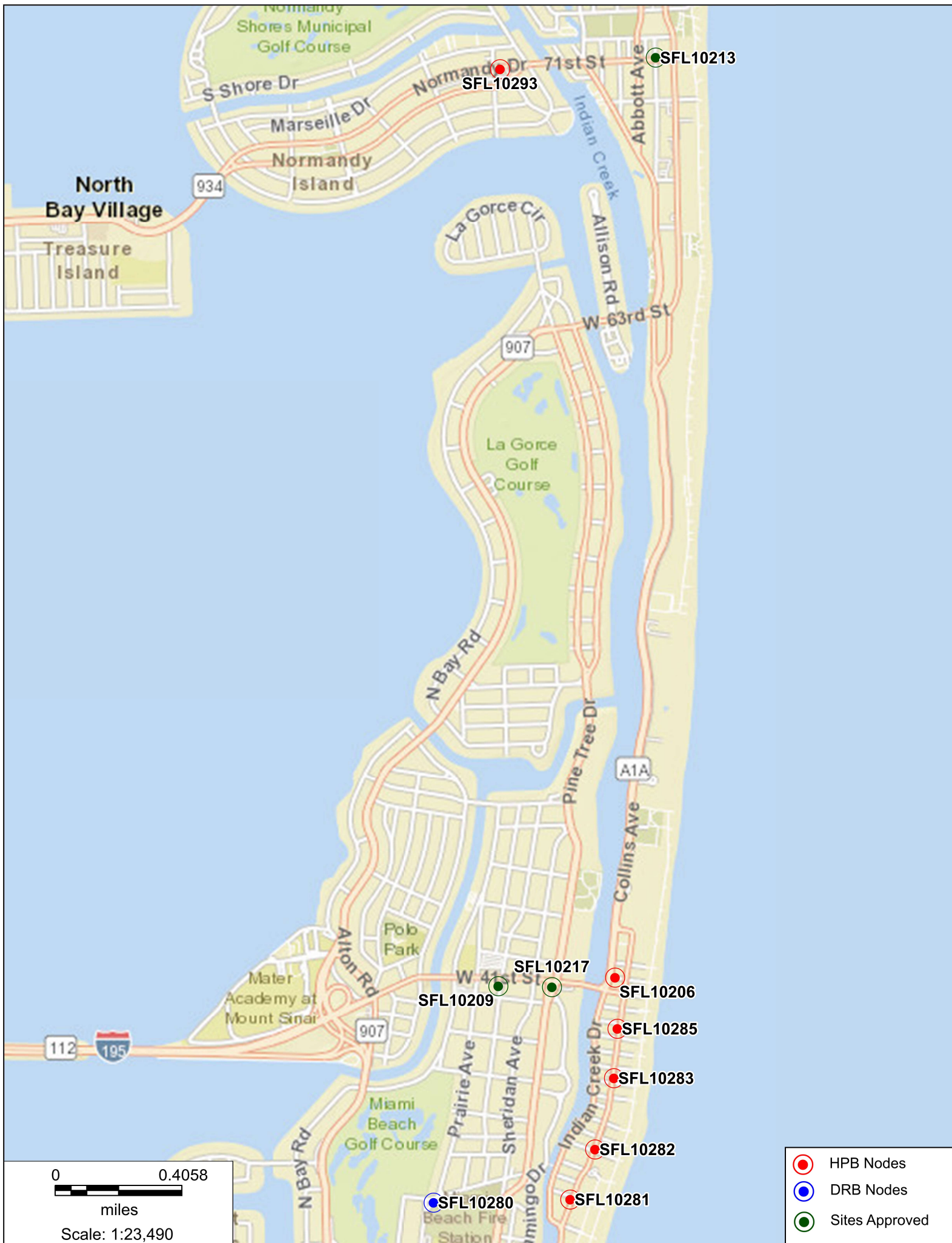

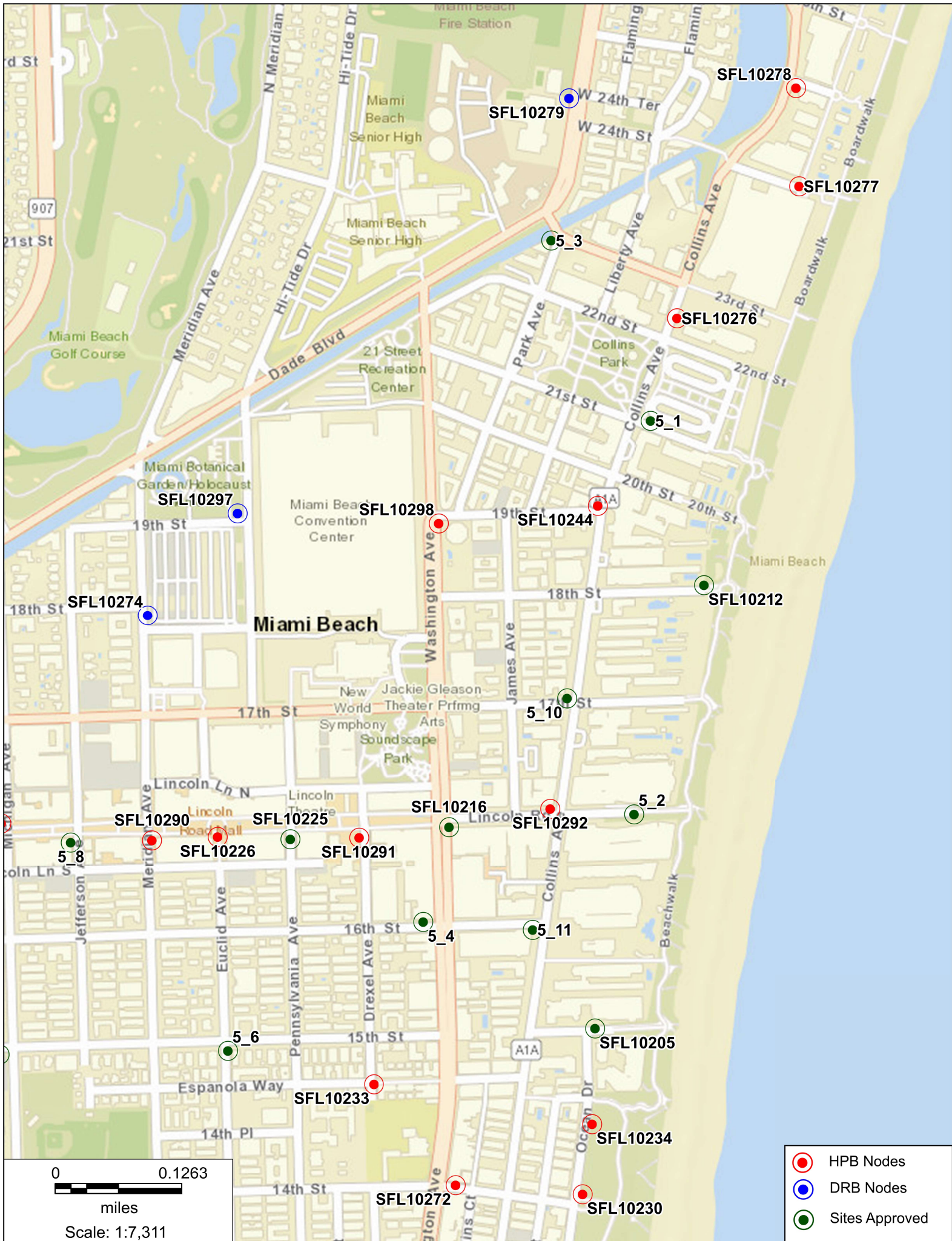

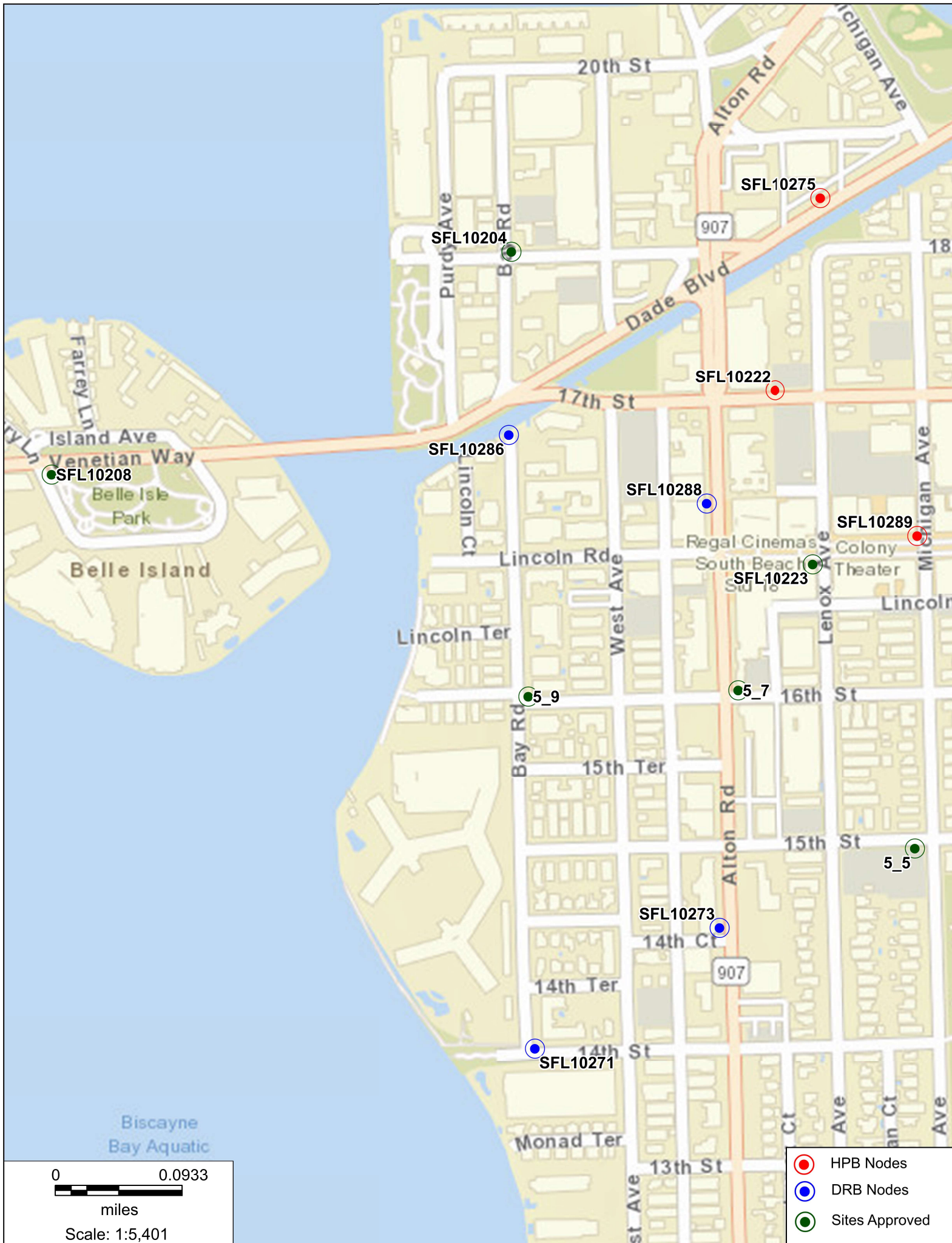

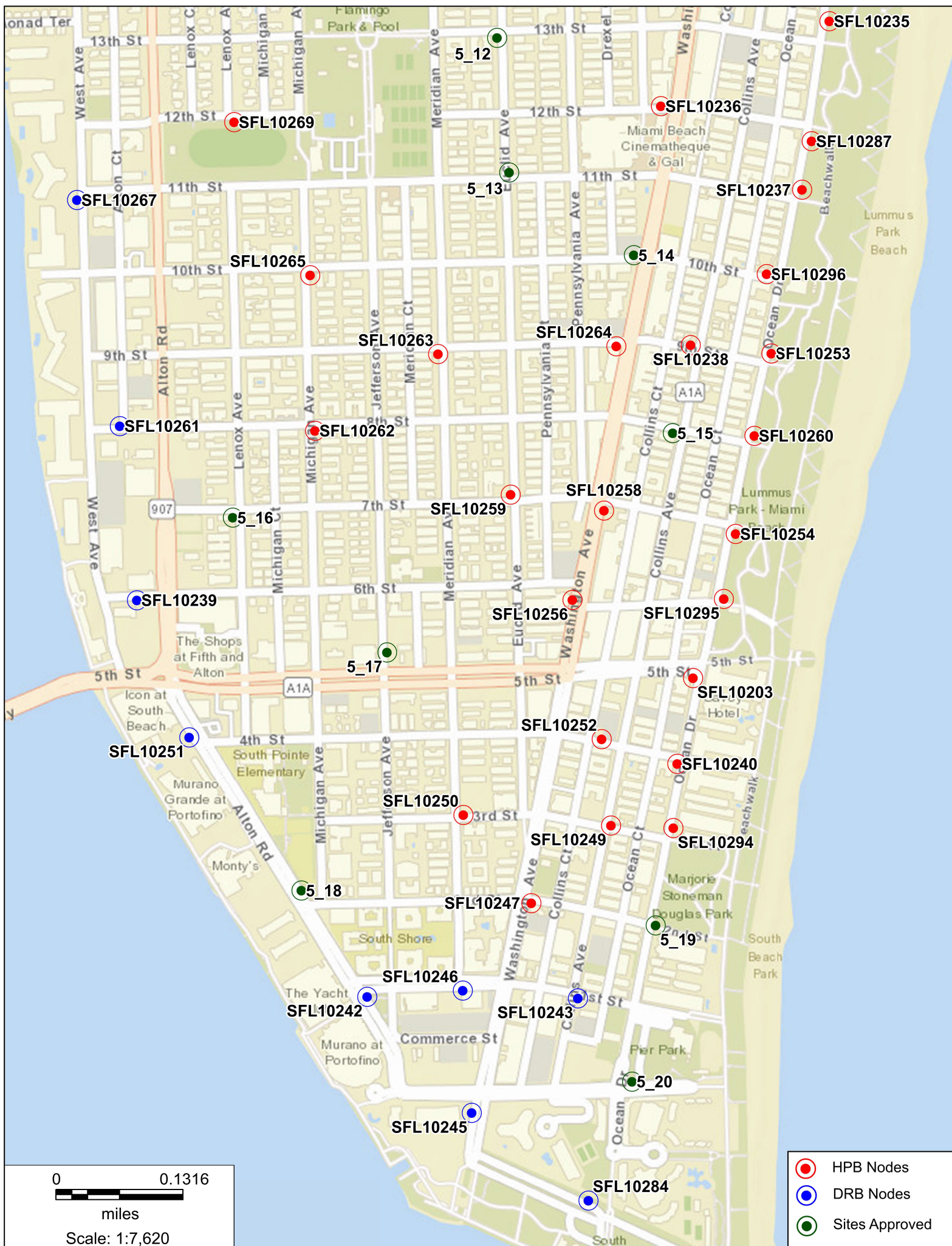

SFL10256

592 Washington Ave., Miami Beach FL 33139

Photosim – Proposed Stealth Pole



SFL10256

592 Washington Ave., Miami Beach FL 33139

Photosim - Proposed Stealth Pole



SFL10256

592 Washington Ave., Miami Beach FL
Aerial View

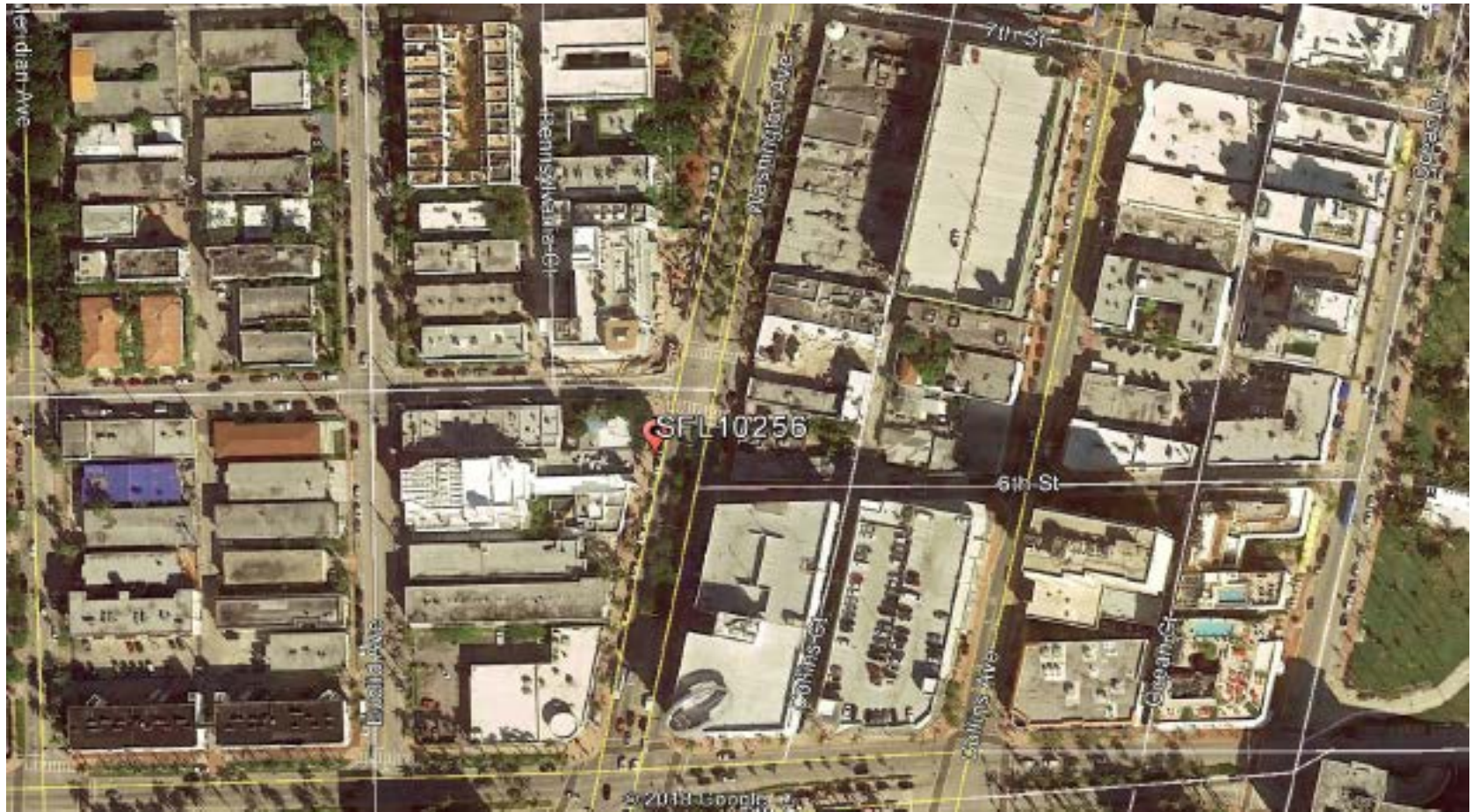

SFL10256

592 Washington Ave., Miami Beach FL 33139
North



SFL10256

592 Washington Ave., Miami Beach FL 33139
East



SFL10256

592 Washington Ave., Miami Beach FL 33139

South



SFL10256

592 Washington Ave., Miami Beach FL 33139
West

