



1 N5

Scale: N.T.S.



2 N6

Scale: N.T.S.

Rev.	Date	Rev.	Date

ALL DRAWINGS AND WRITTEN MATERIAL APPEARING HEREIN CONSTITUTE THE ORIGINAL AND UNPUBLISHED WORK OF KOBİ KARP AIA, AND MAY NOT BE DUPLICATED, USED, OR DISCLOSED WITHOUT THE EXPRESS WRITTEN CONSENT OF KOBİ KARP ARCHITECTURE & INTERIOR DESIGN, INC. AIA, © 2019

**Zoning**  
 DRB19-0364 FINAL SUBMITTAL  
 MARCH 11, 2019  
 1420 W 23RD STREET  
 1420 West 23rd Street  
 Miami Beach, FL 33140

**Owner:**  
 Kobi Karp & Nancy Karp

**Landscape Architect:**  
 Christopher Cawley Landscape Architecture LLC  
 780 NE 69th Street, Suite 1106  
 Miami, Florida 33138  
 786.534.5327  
 chris@christophercawley.com

**Consultant:**  
 Name  
 Address  
 Address  
 Tel:  
 Email

**Consultant:**  
 Name  
 Address  
 Address  
 Tel:  
 Email

**Architect of Record:**  
 Kobi Karp Architecture and Interior Design, Inc.  
 2315 Biscayne Boulevard, Suite #200  
 Miami, Florida 33137 USA  
 Tel: +1(305) 573 1818  
 Fax: +1(305) 573 3766



**NEIGHBORING HOMES IMAGES**

Date	MARCH 11, 2019	Sheet No.
Scale		A0.07
Project	18109	

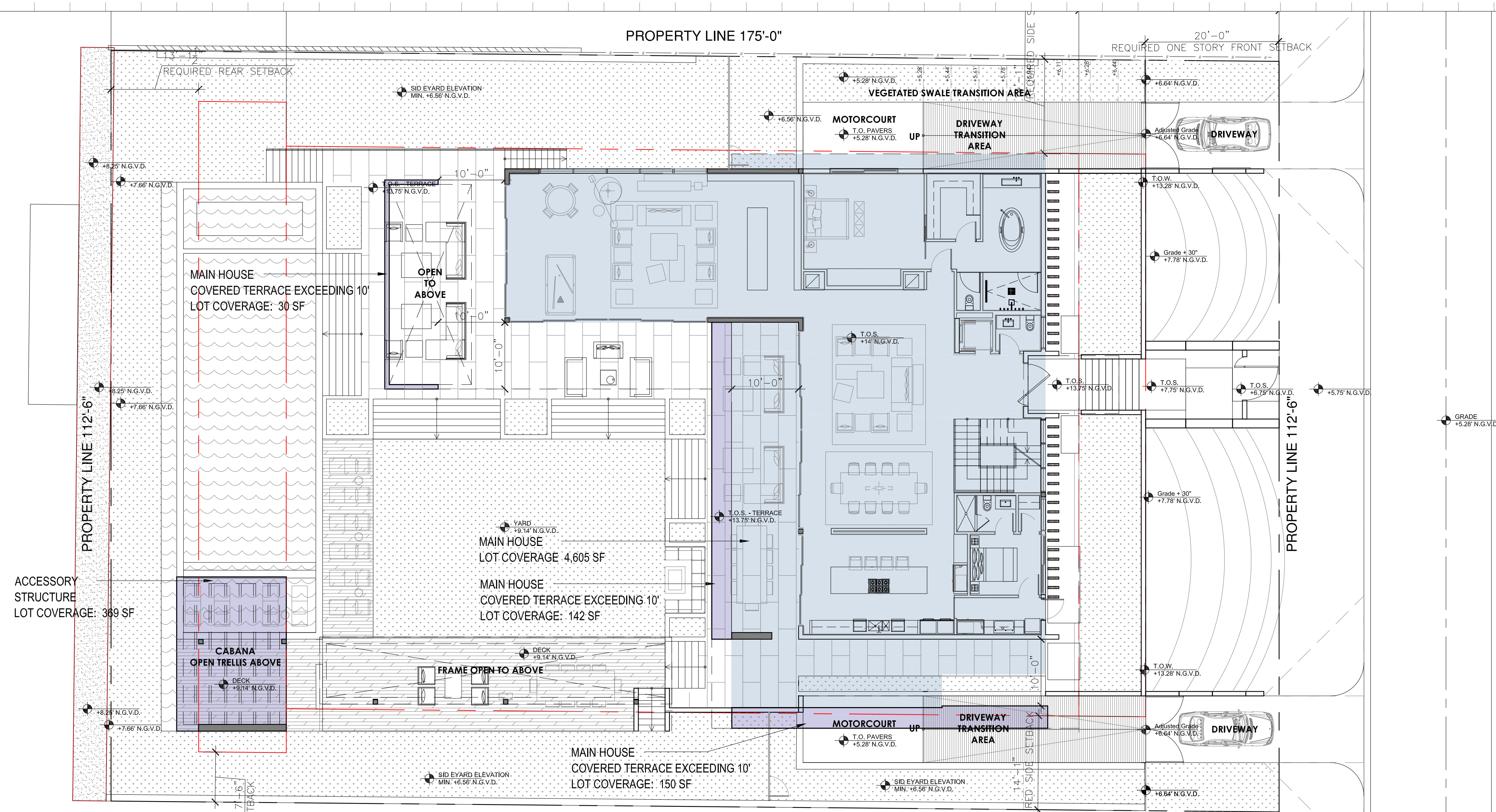

LOT COVERAGE:	
MAIN HOUSE	4,605 SF
OVERHANG/TRELLIS/PERGOLA	691 SF
	-393 SF (ALLOWABLE 2% OF LOT)
<b>TOTAL</b>	<b>4,903 SF (24.90%)</b>

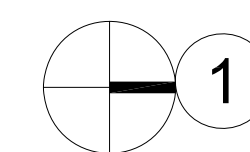

### 1 Lot Coverage

Scale: 3/32"=1'-0"

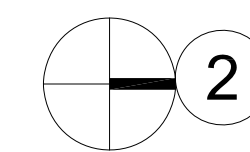
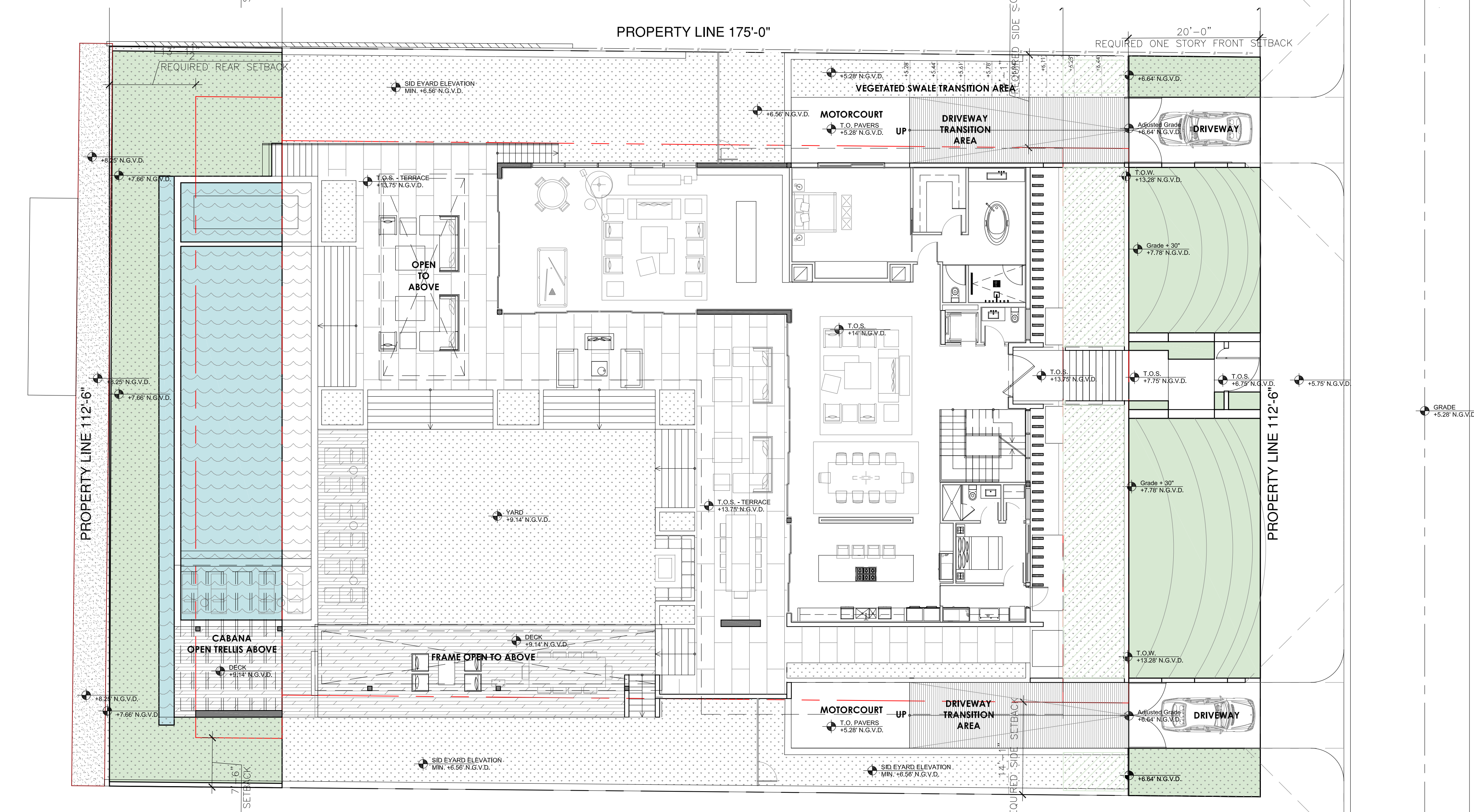

### 2 Pervious Requirement

Scale: 3/32"=1'-0"

**FRONT YARD LANDSCAPE CALCULATIONS:**

FRONT YARD (20'-0" FRONT YARD)	2,250 SF
MINIMUM REQUIRED LANDSCAPE AREA IN FRONT YARD (50% PER 142.106 (1)(d) OF ZONING CODE)	1,125 SF
PROVIDED LANDSCAPE AREA IN FRONT YARD	1,614 SF (71.73%)
FRONT YARD (30'-0" FRONT YARD)	3,375 SF
PROVIDED LANDSCAPE AREA IN FRONT YARD	2,370 SF (70.22%)

**REAR YARD LANDSCAPE CALCULATIONS:**

REAR YARD	2,953 SF
MINIMUM LANDSCAPE AREA IN REAR YARD (70% PER 142.106 (3) OF ZONING CODE)	2,067 SF
PROVIDED LANDSCAPE AREA IN REAR YARD	1,471 SF
50% OF POOL AREA (1,214 SF x 50%) =	606 SF
<b>TOTAL REAR YARD LANDSCAPE PROVIDED</b>	<b>2,077 SF (70.33%)</b>

Rev.	Date	Rev.	Date

ALL DRAWINGS AND WRITTEN MATERIAL APPEARING HEREIN CONSTITUTE THE ORIGINAL AND UNPUBLISHED WORK OF KOBİ KARP ARCHITECTURE & INTERIOR DESIGN, INC. ALL RIGHTS RESERVED. NO PART OF THIS DRAWING MAY BE REPRODUCED, COPIED, OR DISCLOSED WITHOUT THE EXPRESS WRITTEN CONSENT OF KOBİ KARP ARCHITECTURE & INTERIOR DESIGN, INC. ALL RIGHTS RESERVED.

### Zoning

DRB19-0364 FINAL SUBMITTAL  
MARCH 11, 2019

**1420 W 23RD STREET**  
1420 West 23rd Street  
Miami Beach, FL 33140

### Owner:

Kobi Karp & Nancy Karp

**Landscape Architect:**  
Christopher Cawley Landscape Architecture LLC  
780 NE 69th Street, Suite 1106  
Miami, Florida 33138  
786.534.5327  
chris@christophercawley.com

### Consultant:

Name  
Address  
Tel:  
Email

### Consultant:

Name  
Address  
Tel:  
Email

**Architect of Record:**  
Kobi Karp Architecture and Interior Design, Inc.  
2315 Biscayne Boulevard, Suite #200  
Miami, Florida 33137 USA  
Tel: +1(305) 573 1818  
Fax: +1(305) 573 3766



KOBİ KARP  
Lic. # AR0012578

### LOT COVERAGE

Date	MARCH 11, 2019	Sheet No.	
Scale			A0.08
Project	18109		