

Custom Single Family Residence

5860 North Bay Rd
Miami Beach, FL 33141



DRB REVIEW SET

Final Submittal
November 2nd, 2018

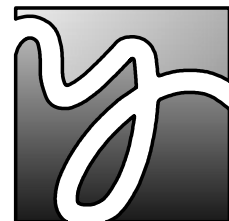

YATES + ASSOCIATES ARCHITECTURE, INC.

ARCHITECTURE • PLANNING • INTERIORS

319 CLEMATIS ST • SUITE 914 • WEST PALM BEACH, FL 33401 • T: 561-653-8280

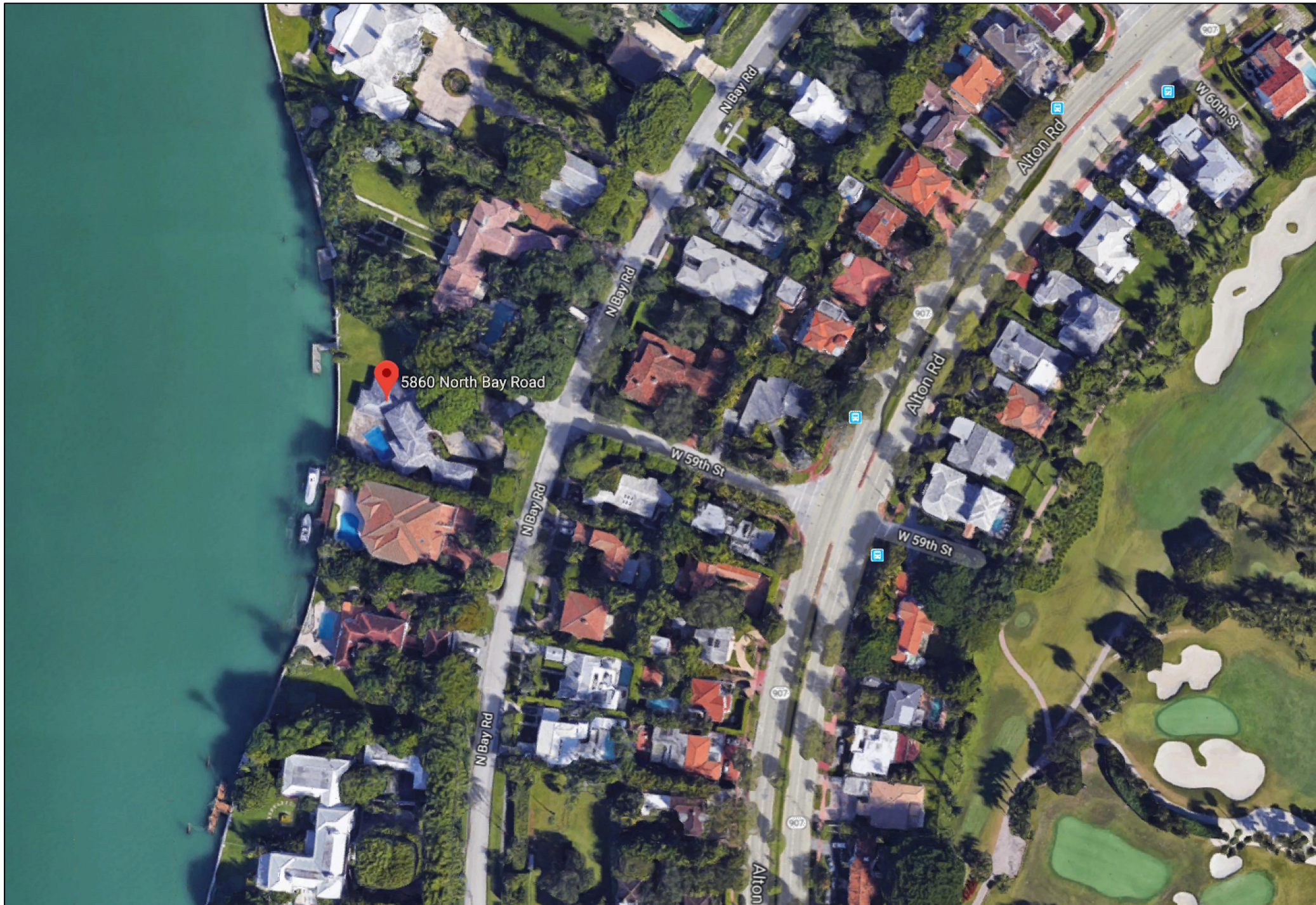

AREA / VICINITY MAP

SCALE : N.T.S.

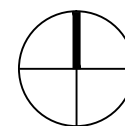

SHEET INDEX

ARCHITECTURAL

A-001	AREA / VICINITY MAP
A-002	CONTEXTUAL PICTURES
A-003	CONTEXTUAL PICTURES
A-004	SITE DEVELOPMENT DATA
A-101	SETBACK REQUIREMENTS - OVERALL DIMENSIONS
A-102	LOT COVERAGE CALC
A-103	GROUND FLOOR - UNIT SIZE DIAGRAM
A-104	SECOND FLOOR - UNIT SIZE DIAGRAM
A-105	EXPLODED AXONOMETRIC - UNIT SIZE
A-106	YARD CALCULATIONS - GREEN SPACE
A-201	GROUND FLOOR PLAN
A-202	SECOND FLOOR PLAN
A-203	ROOF PLAN
A-301	EAST ELEVATION - FRONT
A-302	SOUTH ELEVATION - LEFT SIDE
A-303	WEST ELEVATION - REAR
A-304	NORTH ELEVATION - RIGHT SIDE
A-305	EAST & WEST CABANA ELEVATIONS
A-306	NORTH & SOUTH CABANA ELEVATIONS
A-401	SOUTH YARD SECTION
A-402	NORTH YARD SECTION
A-403	WEST YARD SECTION
A-404	EAST YARD SECTION
A-405	ENTRY FEATURE YARD SECTION
A-501	FRONT RENDERING
A-502	REAR RENDERING
A-503	REAR RENDERING

LANDSCAPE ARCHITECTURE

L1	HARDSCAPE PLAN
LP1	LANDSCAPE PLAN
LP2	LANDSCAPE DETAILS
IP1	IRRIGATION PLAN
IP2	IRRIGATION DETAILS
L1	RENDERED LANDSCAPE PLAN
E1	LANDSCAPE ELEVATIONS
E2	LANDSCAPE ELEVATIONS

SCOPE OF WORK

New custom residence on a currently vacant lot (existing residence previously demolished under separate permit)

The applicant, Ambassa Holdings, Inc., is requesting Design Review Approval for the construction of a new two-story single-family residence including one variance for lot coverage, one variance for accessory structure height, and three design waivers.

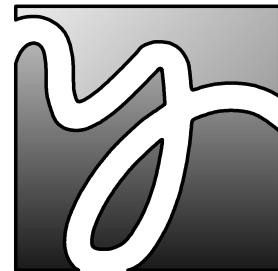

YATES ASSOCIATES
ARCHITECTURE INC.

AA-26001673
319 CLEMATIS ST, SUITE 914
WEST PALM BEACH, FL 33401
TEL: 561-653-8280 FAX: 561-653-8279
WWW.YATESARCHITECTURE.COM
EMAIL: KELLY@YATESARCHITECTURE.COM

DATE: AUGUST 21, 2008
JOB NO: 08-0837
REVISIONS:

A NEW CUSTOM RESIDENCE FOR:
AMBASSA HOLDINGS, INC.
5860 NORTH BAY RD
MIAMI BEACH, FL
MIAMIDADE COUNTY

DRB
SUBMITTAL
SET
11-02-18

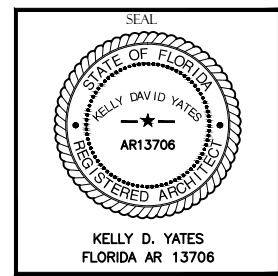

SHEET NO.
A-001
OF 34 SHTS
Copyright © 2018 Yates Architecture Inc.

This package is copyrighted. All rights reserved. No part of this package may be reproduced or distributed in any form or by any means, including the making of copies by any photo process or by any electronic or mechanical device, printed, written, drawn, or oral, or the storing, in a data base or retrieval system, without the prior written permission, from the designer.

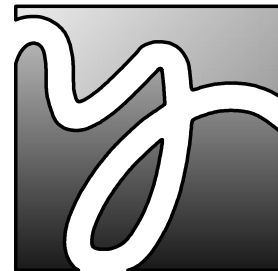

**YATES ASSOCIATES
ARCHITECTURE INC.**

AA-26001673
319 CLEMATIS ST, SUITE 914
WEST PALM BEACH, FL 33401
TEL: 561-653-8280 FAX: 561-653-8279
WWW.YATESARCHITECTURE.COM
EMAIL: KELLY@YATESARCHITECTURE.COM

DATE: AUGUST 21, 2008
JOB NO: 08-0837
REVISIONS:

A NEW CUSTOM RESIDENCE FOR:
AMBASSA HOLDINGS, INC.
5860 NORTH BAY RD
MIAMI BEACH, FL
MIAMI-DADE COUNTY

**DRB
SUBMITTAL
SET
11-02-18**

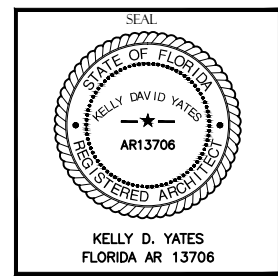

SHEET NO.
A-004
OF 34 SHTS
Copyright © 2018 Yates Architecture Inc.

ZONING DATA

ITEM NUMBER:				
1	ADDRESS	5860 NORTH BAY RD MIAMI BEACH, FL 33141		
		Lot 25, in Block 1A, "LAGORCE GOLF CLUB SUBDIVISION", according to the plat thereof, as recorded in Plat Book 14, at Page 43		
2	FOLIO NUMBER	02-3215-003-0290		
3	BOARD & FILE #	DRB# 18-0309		
4	YEAR BUILT	N/A	ZONING DISTRICT	RS-2
5	BASE FLOOD ELEV	8.00' NGVD	GRADE VALUE IN NGVD	3.08'
6	ADJUSTED GRADE	5.54' NGVD	FREE BOARD	9.00' NGVD
7	LOT AREA	28,687.80 SF		
8	LOT WIDTH	127'-2 1/2" (SEE SHEET A101)	LOT DEPTH	212'-3 1/2" (SEE SHEET A101)
9	MAX LOT COVERAGE	8,606.1 SF (30%)	PROPOSED LOT COVERAGE & PERCENTAGE	8,973 S.F. (31.2%) W/ VARIANCE
10	EXIST LOT COVERAGE	N/A	UNIT SIZE REDUCTION @ GARAGE	766-500 = 266 GARAGE SF
11	FRONT YARD OPEN SPACE	2,501.3 (65.73% OPEN)	REAR YARD OPEN SPACE & PERCENTAGE	3,350.80 S.F. (70%)
12	MAX UNIT SIZE & SF	14,343.9 (50%)	PROPOSED UNIT SIZE & PERCENTAGE	13,188 S.F. (45.39%)
13	EXIST GROUND FLR UNIT SIZE	N/A	PROPOSED GROUND FLR UNIT SIZE	6,152.0 S.F. + 266 (GARAGE) = 6,418 SF
14			PROPOSED SECOND FLR UNIT SIZE	6,152.0 S.F. MAIN HOUSE / 618.3 LIVING ABV GARAGE
15				6,770.3 (105%)
16			PROPOSED ROOF DECK	N/A

SITE DATA

		REQUIRED	EXISTING	PROPOSED	DEFICIENCIES	NOTES:
17	BUILDING HGT (FLAT ROOF)	28'-0"	--	28'-0"	--	
	ACCESSORY STRUCTURE	12'-0"	--	15'-0"	3'	MAX 3' VARIANCE REQ.
18	SETBACKS					
19	FRONT FIRST LEVEL	30'-0"	--	30'-0"	--	
20	FRONT SECOND LEVEL	30'-0"	--	30'-0"	--	
21	SIDE ONE (NORTH)	19'-2"	--	25'-0"	--	32'-0" AGGREGATE ALLOWED ON SIDES
22	SIDE TWO (SOUTH)	12'-10"	--	12'-10"	--	
23	REAR SETBACK (15%)	32'-7"	--	32'-7"	--	
24	ACCESS. STRUCTURE SIDE	7'-6"	--	7'-6"	--	
25	ACCESS. STRUCTURE REAR	16'-3 3/4"	--	18'-3"	--	
26	SUM OF SIDE YARDS	32'-0"	--	37'-10"	--	
27	HISTORIC DISTRICT	NO				
28	HISTORIC SITE	NO				
29	ARCHITECTURALLY SIGNIFICANT	NO				
NOTES:						

<u>SWIMMING POOL SETBACKS</u>	REQUIRED	PROVIDED	<u>OVERHANGS INTO REQUIRED YARD</u>	ALLOWED	PROPOSED
REAR (EXTERIOR FACE OF CATCH BASIN)	16' 3-3/4"	23'-8"	FRONT (25% OF SETBACK)	7'-6"	5'-0"
REAR (WATER LINE OF CATCH BASIN)	17' 3-3/4"	24'-8"	REAR (25% OF SETBACK)	8'-2"	6'-0"
SIDES (EXTERIOR FACE OF CATCH BASIN)	7'-6"	58'-0" NORTH 37'-8" SOUTH	SIDE (25% OF SETBACK)	4'-10" SOUTH SIDE	3'-9" MAXIMUM

This package is copyrighted. All rights reserved. No part of this package may be reproduced or distributed in any form or by any means, including the making of copies by any photo process or by any electronic or mechanical device, printed, written, drawn, or oral, or the storing, in a data base or retrieval system, without the prior written permission, from the designer.



**YATES ASSOCIATES
ARCHITECTURE INC.**

AA-26001673
319 CLEMATIS ST, SUITE 914
WEST PALM BEACH, FL 33401
TEL: 561-653-8280 FAX: 561-653-8279
WWW.YATESARCHITECTURE.COM
EMAIL: KELLY@YATESARCHITECTURE.COM

DATE: AUGUST 21, 2008
JOB NO: 08-0837
REVISIONS:

A NEW CUSTOM RESIDENCE FOR:
AMBASSA HOLDINGS, INC.
5860 NORTH BAY RD
MIAMI BEACH, FL
MIAMIDADE COUNTY

DRB
SUBMITTAL
SET
11-02-18

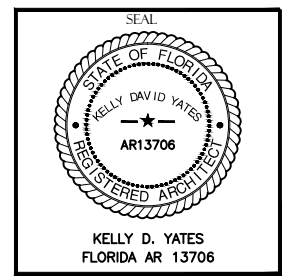

SHEET NO.
A-101
OF 34 SHTS
Copyright © 2018 Yates Architecture Inc.

SETBACK LEGEND	
①	FRONT SETBACK - 30'-0" FOR TWO STORY RESIDENCES
②	REAR SETBACK - 15% OF AVERAGE LOT DEPTH - 31'-10"
③	POOL SETBACK - HALF OF REQUIRED REAR SETBACK - 15'-11"
④	AUXILIARY SETBACK - 7'-6" REQUIRED
⑤	SOUTH SIDE SETBACK - 12'-10" MINIMUM SETBACK
⑥	NORTH SIDE SETBACK - 19'-2" (BALANCE OF 32'-0" COMBINED SETBACKS)

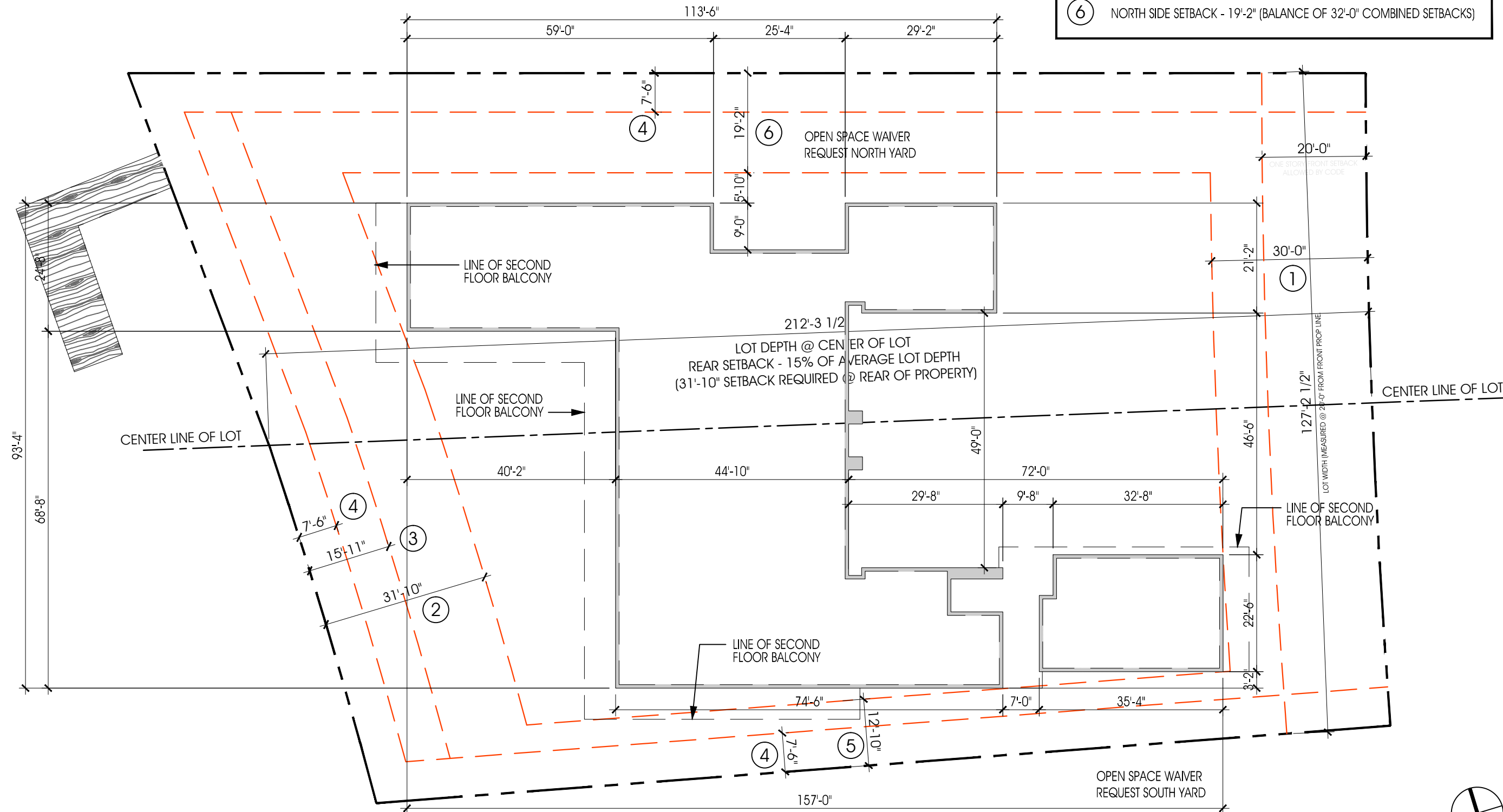

REQUIRED SETBACK DIAGRAM - GROUND FLOOR DIMENSIONS

SCALE: 1" = 20'-0"



This package is copyrighted. All rights reserved. No part of this package may be reproduced or distributed in any form or by any means, including the making of copies by any photo process or by any electronic or mechanical device, printed, written, drawn, or oral, or the storing, in a data base or retrieval system, without the prior written permission, from the designer.

LOT COVERAGE (VARIANCE REQUEST)

- ① GROUND FLOOR - MAIN RESIDENCE W/ ENTRY FEATURE
8,703 S.F.
- ② BBQ/CABANA
270 S.F.

- 8,973 S.F. TOTAL W/ ENTRY FEATURE (31.2% COVERAGE)
- Ⓐ GROUND FLOOR - ENTRY FEATURE
1,580 S.F.
- 8,973 - 1,580 = 7,393 S.F. = 25.77% COV. W/O ENTRY FEATURE



YATES ASSOCIATES
ARCHITECTURE INC.

AA-26001673
319 CLEMATIS ST, SUITE 914
WEST PALM BEACH, FL 33401
TEL: 561-653-8280 FAX: 561-653-8279
WWW.YATESARCHITECTURE.COM
EMAIL: KELLY@YATESARCHITECTURE.COM

DATE: AUGUST 21, 2008
JOB NO: 08-0837
REVISIONS:

A NEW CUSTOM RESIDENCE FOR:
AMBASSA HOLDINGS, INC.
5860 NORTH BAY RD
MIAMI BEACH, FL
MIAMI-DADE COUNTY

DRB
SUBMITTAL
SET
11-02-18

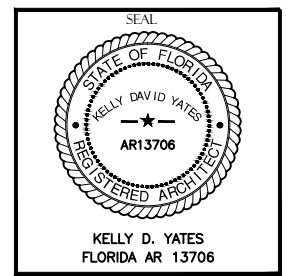

SHEET NO.
A-102
OF 34 SHTS
Copyright © 2018 Yates Architecture Inc.

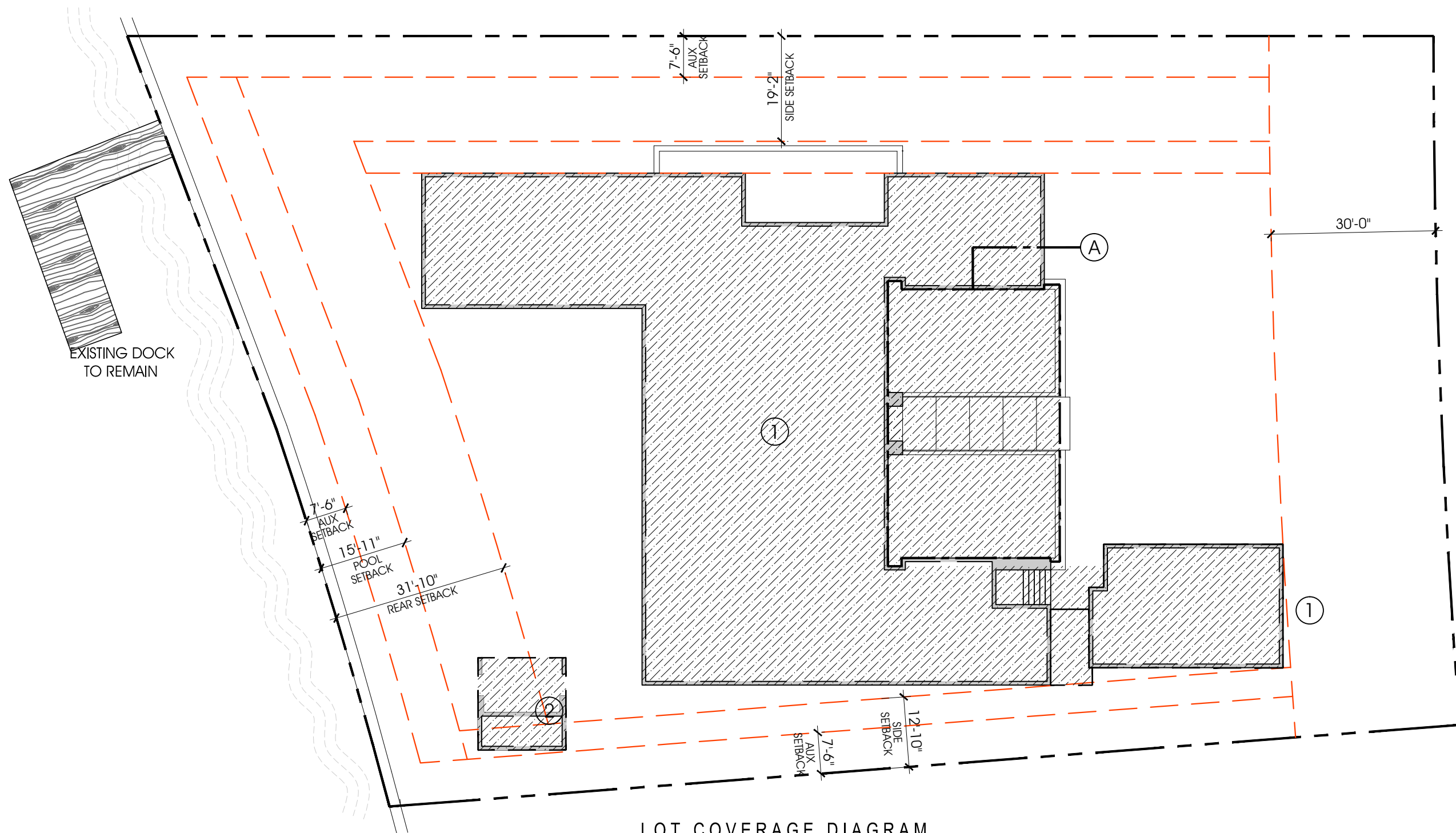

LOT COVERAGE DIAGRAM

SCALE: 1" = 20'-0"



This package is copyrighted. All rights reserved. No part of this package may be reproduced or distributed in any form or by any means, including the making of copies by any photo process or by any electronic or mechanical device, printed, written, drawn, or oral, or the storing, in a data base or retrieval system, without the prior written permission, from the designer.

UNIT SIZE DIAGRAM

- ① GROUND FLOOR
6,418 SF
- ② SECOND FLOOR
6,770 SF

- 13,188 SF



YATES ASSOCIATES
ARCHITECTURE INC.

AA-26001673
319 CLEMATIS ST, SUITE 914
WEST PALM BEACH, FL 33401
TEL: 561-653-8280 FAX: 561-653-8279
WWW.YATESARCHITECTURE.COM
EMAIL: KELLY@YATESARCHITECTURE.COM

DATE: AUGUST 21, 2008
JOB NO: 08-0837
REVISIONS:

A NEW CUSTOM RESIDENCE FOR:
AMBASSA HOLDINGS, INC.
5860 NORTH BAY RD
MIAMI BEACH, FL
MIAMI-DADE COUNTY

DRB
SUBMITTAL
SET
11-02-18

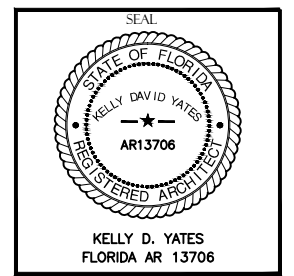

SHEET NO.
A-103
OF 34 SHEETS
Copyright © 2018 Yates Architecture Inc.

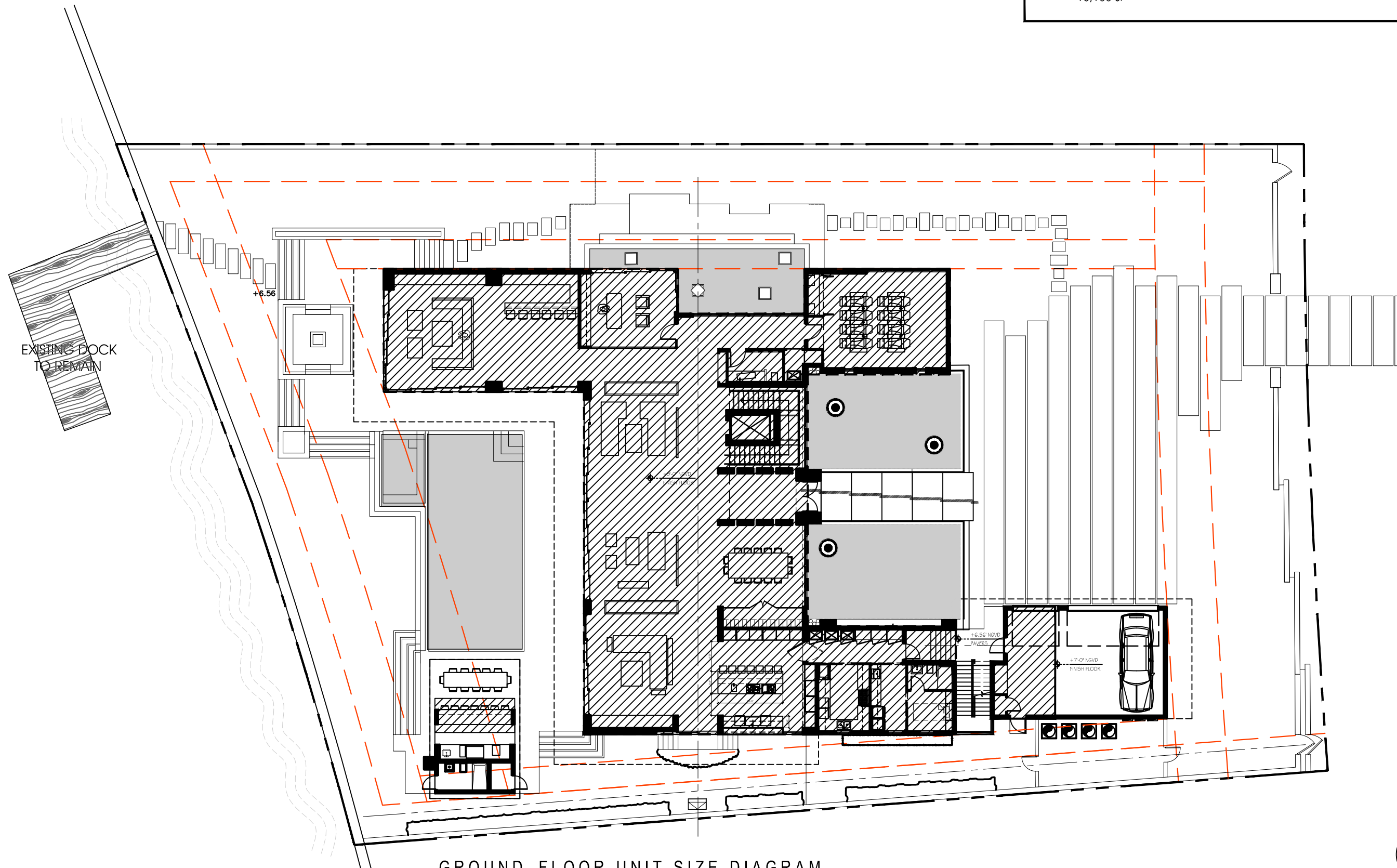

GROUND FLOOR UNIT SIZE DIAGRAM

SCALE: 1" = 20'-0"



This package is copyrighted. All rights reserved. No part of this package may be reproduced or distributed in any form or by any means, including the making of copies by any photo process or by any electronic or mechanical device, printed, written, drawn, or oral, or the storing, in a data base or retrieval system, without the prior written permission, from the designer.

UNIT SIZE DIAGRAM

- ① GROUND FLOOR
6,418 SF
 - ② SECOND FLOOR
6,770 SF
-
- 13,188 SF

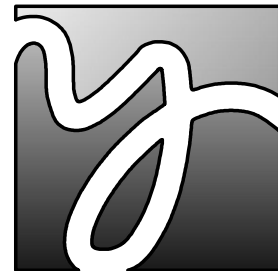

**YATES ASSOCIATES
ARCHITECTURE INC.**

AA-26001673
319 CLEMATIS ST, SUITE 914
WEST PALM BEACH, FL 33401
TEL: 561-653-8280 FAX: 561-653-8279
WWW.YATESARCHITECTURE.COM
EMAIL: KELLY@YATESARCHITECTURE.COM

DATE: AUGUST 21, 2008
JOB NO: 08-0837
REVISIONS:

A NEW CUSTOM RESIDENCE FOR:
AMBASSA HOLDINGS, INC.
5860 NORTH BAY RD
MIAMI BEACH, FL
MIAMIDADE COUNTY

DRB
SUBMITTAL
SET
11-02-18

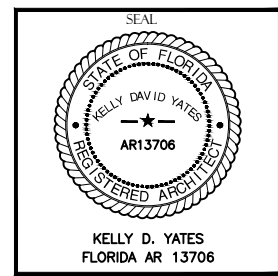

SHEET NO.
A-104
OF 34 SHTS
Copyright © 2018 Yates Architecture Inc.

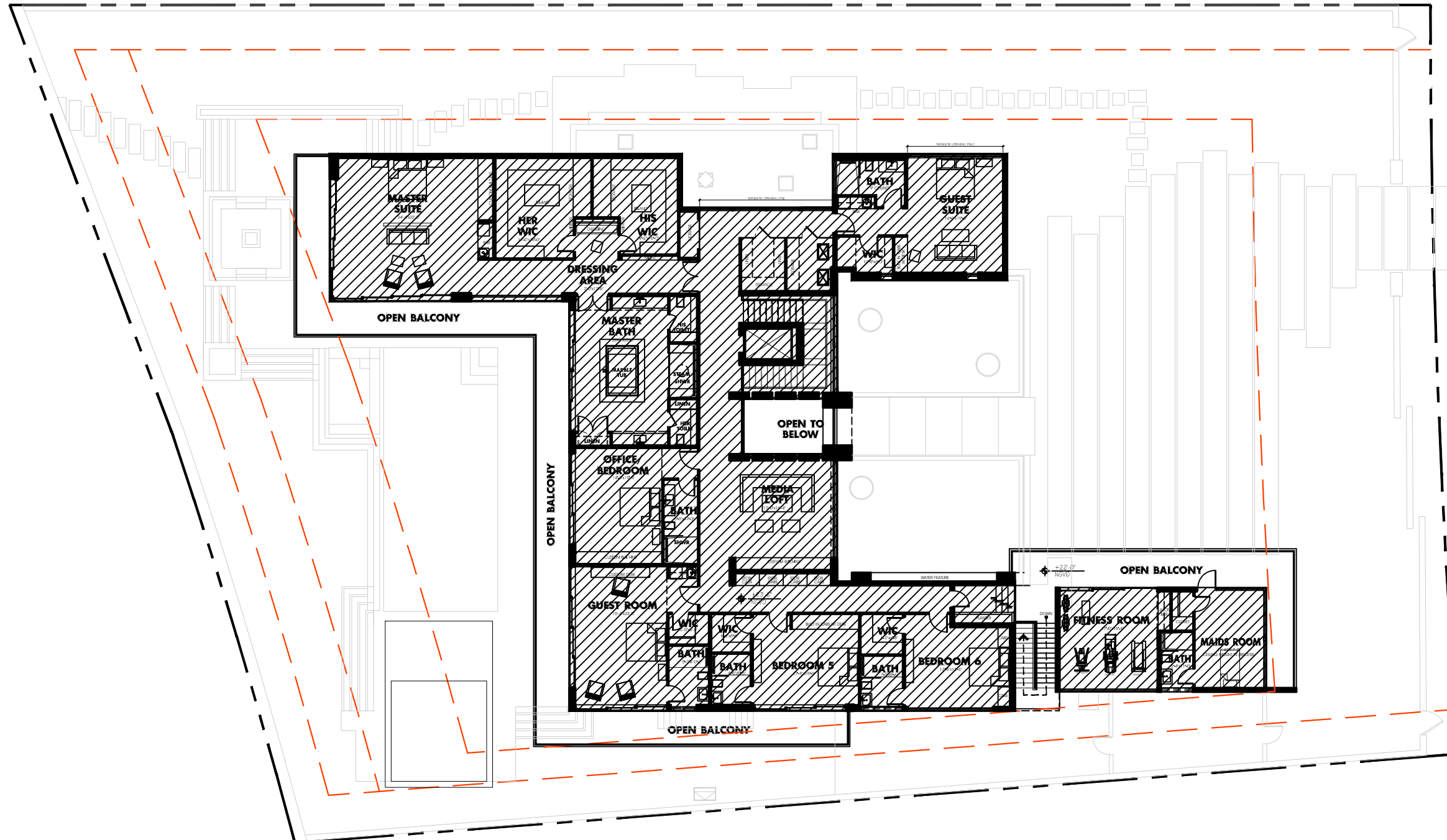

SECOND FLOOR UNIT SIZE DIAGRAM

SCALE: 1" = 20'-0"



This package is copyrighted. All rights reserved. No part of this package may be reproduced or distributed in any form or by any means, including the making of copies by any photo process or by any electronic or mechanical device, printed, written, drawn, or oral, or the storing, in a data base or retrieval system, without the prior written permission, from the designer.

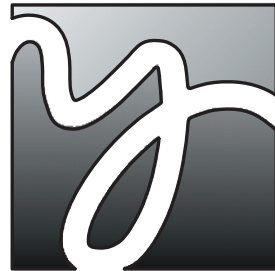
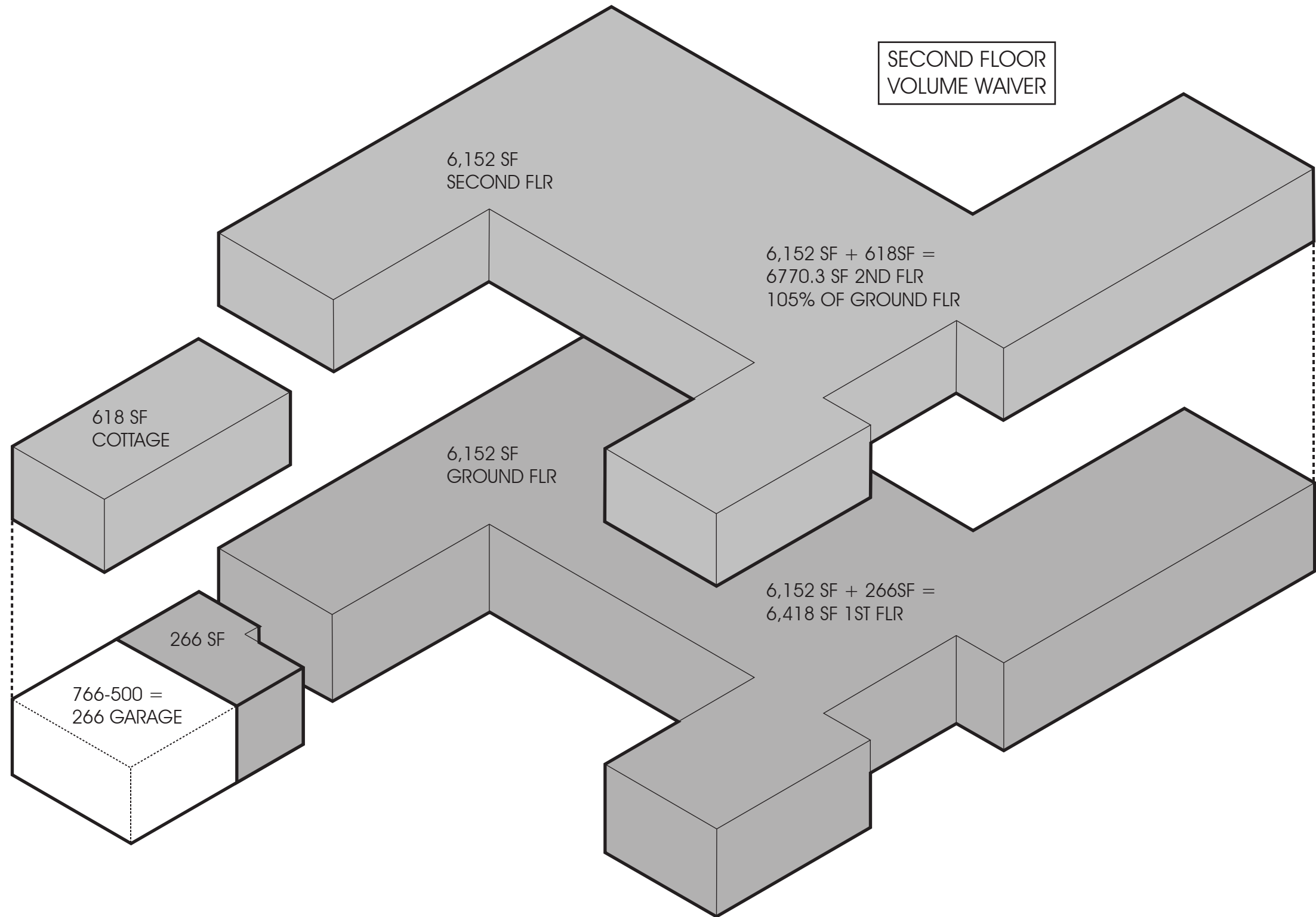

**YATES ASSOCIATES
ARCHITECTURE INC.**

AA-26001673
319 CLEMATIS ST, SUITE 914
WEST PALM BEACH, FL 33401
TEL: 561-653-8280 FAX: 561-653-8279
WWW.YATESARCHITECTURE.COM
EMAIL: KELLY@YATESARCHITECTURE.COM

DATE: AUGUST 21, 2008
JOB NO: 08-0837
REVISIONS:

A NEW CUSTOM RESIDENCE FOR:
AMBASSA HOLDINGS, INC.
5860 NORTH BAY RD
MIAMI BEACH, FL
MIAMIDADE COUNTY

DRB
SUBMITTAL
SET
11-02-18

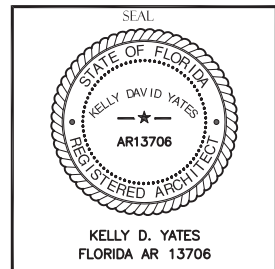

SHEET NO.
A-105
OF 34 SHEETS
Copyright © 2018 Yates Architecture Inc.

This package is copyrighted. All rights reserved. No part of this package may be reproduced or distributed in any form or by any means, including the making of copies by any electronic or mechanical device, printed, written, drawn, or real, or the storage in a data base or retrieval system, without the prior written permission from the designer.

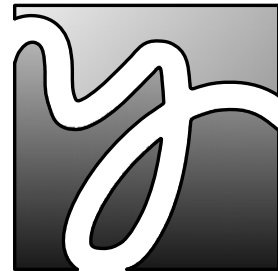

**YATES ASSOCIATES
ARCHITECTURE INC.**

AA-26001675
319 CLEMATIS ST., SUITE 914
WEST PALM BEACH, FL 33401
TEL: 561-653-8280 FAX: 561-653-8279
WWW.YATESARCHITECTURE.COM
EMAIL: KELLY@YATESARCHITECTURE.COM

DATE: AUGUST 21, 2008
JOB NO: 08-0837
REVISIONS:

A NEW CUSTOM RESIDENCE FOR:
AMBASSA HOLDINGS, INC.
5860 NORTH BAY RD
MIAMI BEACH, FL
MIAMIDADE COUNTY

DRB
SUBMITTAL
SET
11-02-18

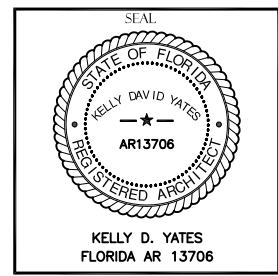

SHEET NO.
A-106
OF 34 SHEETS
Copyright © 2018 Yates Architecture Inc.

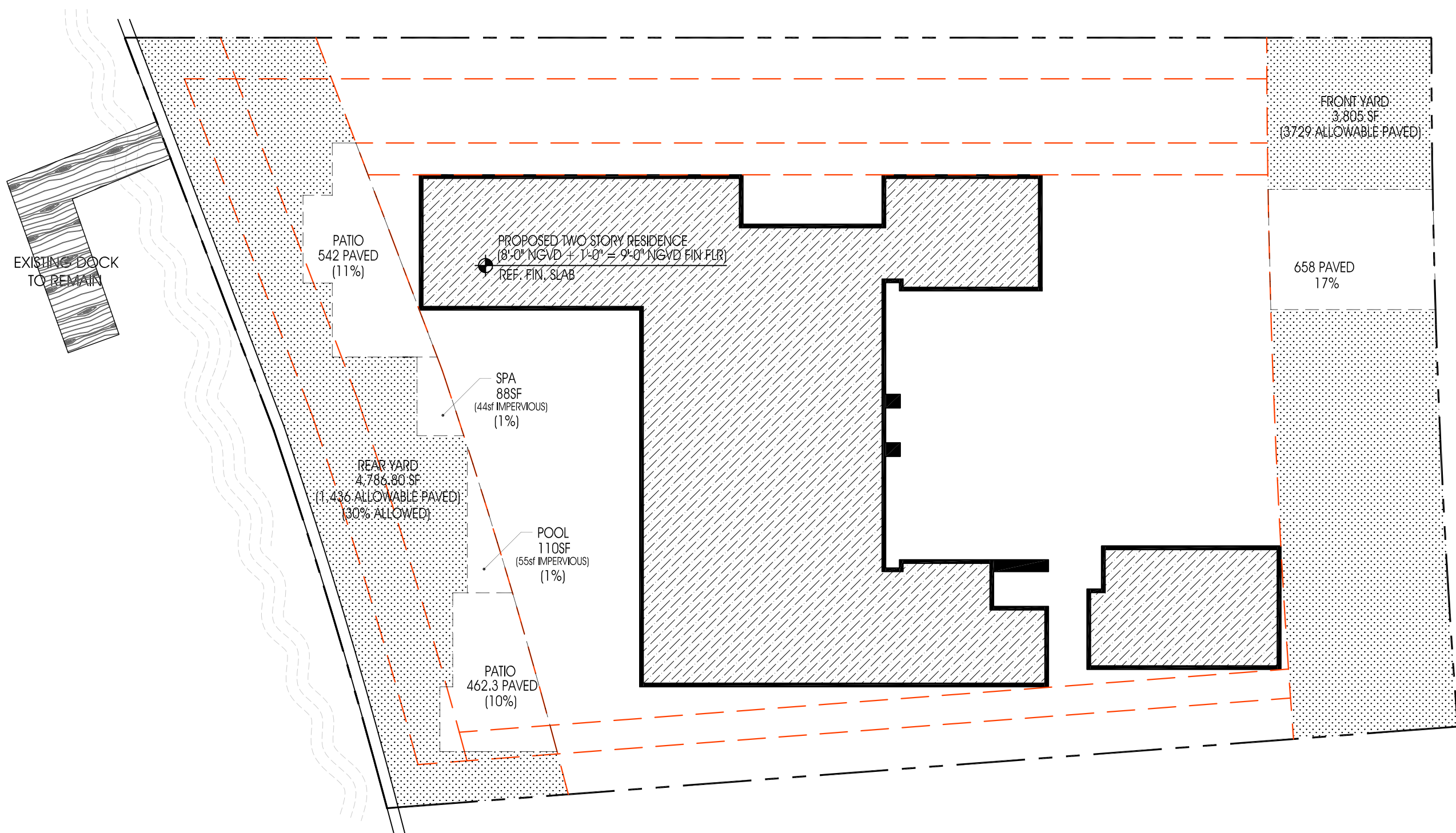

FRONT AND REAR YARD GREEN SPACE DIAGRAM

SCALE: 1" = 20'-0"



This enclosure is copyrighted. All rights reserved. No part of this enclosure may be reproduced or distributed in any form or by any means, including the making of copies by any electronic or mechanical device, printed, written, drawn, or oral, or the storage in a data base or retrieval system, without the prior written permission from the designer.

SETBACK LEGEND

- ① FRONT SETBACK - 30'-0" FOR TWO STORY RESIDENCES
- ② REAR SETBACK - 15% OF AVERAGE LOT DEPTH - 31'-10"
- ③ POOL SETBACK - HALF OF REQUIRED REAR SETBACK - 15'-11"
- ④ AUXILIARY SETBACK - 7'-6" REQUIRED
- ⑤ SOUTH SIDE SETBACK - 12'-10" MINIMUM SETBACK
- ⑥ NORTH SIDE SETBACK - 19'-2" (BALANCE OF 32'-0" COMBINED SETBACKS)

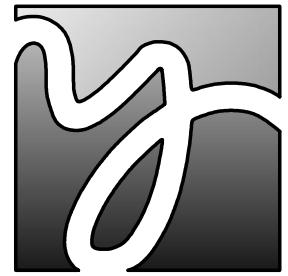
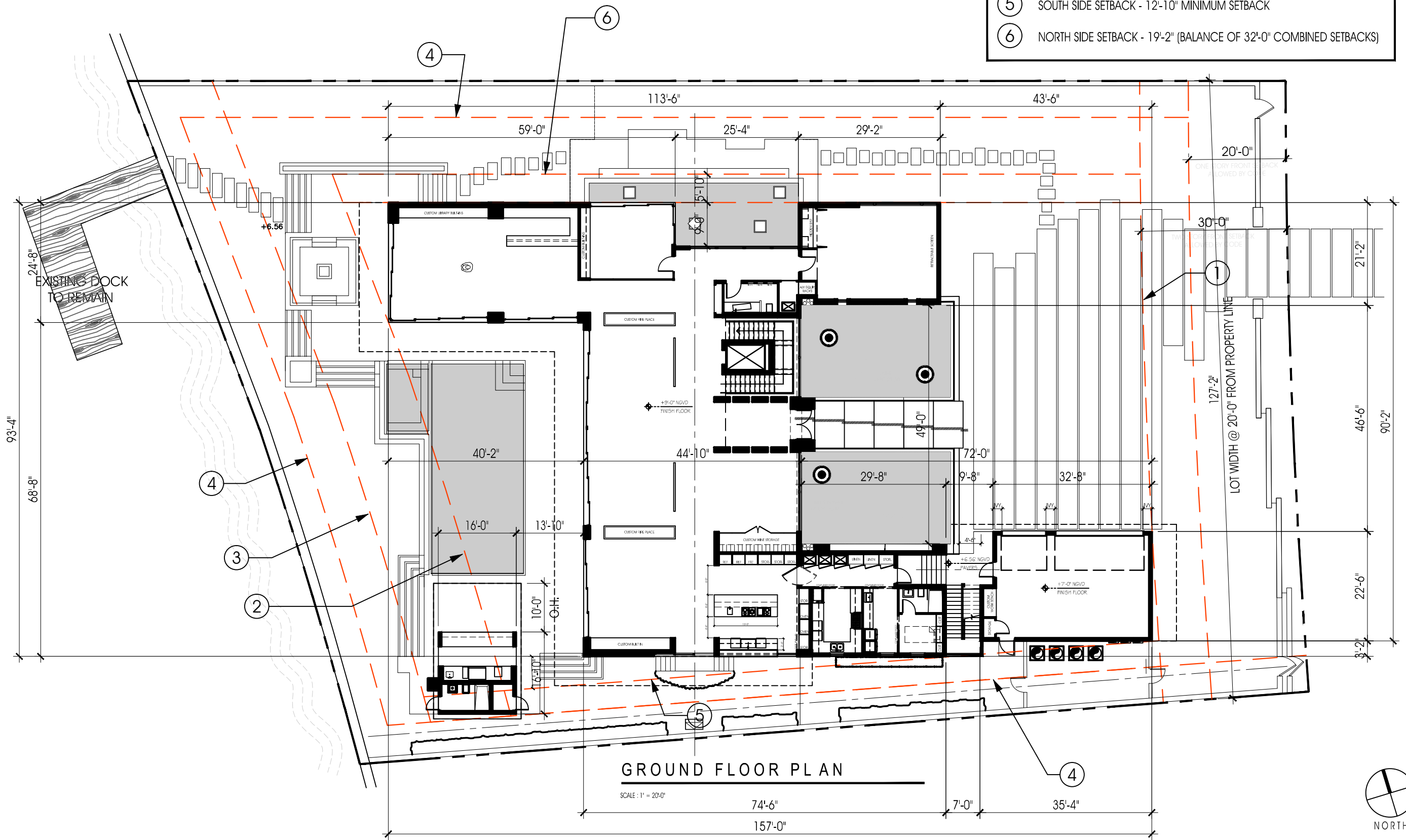

**YATES ASSOCIATES
ARCHITECTURE INC.**
AA-26001673
319 CLEMATIS ST, SUITE 914
WEST PALM BEACH, FL 33401
TEL: 561-653-8280 FAX: 561-653-8279
WWW.YATESARCHITECTURE.COM
EMAIL: KELLY@YATESARCHITECTURE.COM

DATE: AUGUST 21, 2008
JOB NO: 08-0837
REVISIONS:

A NEW CUSTOM RESIDENCE FOR:
AMBASSA HOLDINGS, INC.
5860 NORTH BAY RD
MIAMI BEACH, FL
MIAMI-DADE COUNTY

DRB
SUBMITTAL
SET
11-02-18

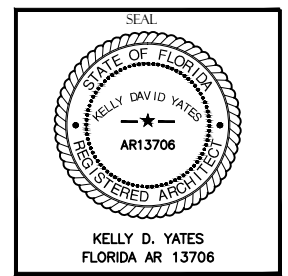

SHEET NO.
A-201
OF 34 SHTS
Copyright © 2018 Yates Architecture Inc.

This package is copyrighted. All rights reserved. No part of this package may be reproduced or distributed in any form or by any means, including the making of copies by any photo process or by any electronic or mechanical device, printed, written, drawn, or oral, or the storing, in a data base or retrieval system, without the prior written permission, from the designer.

NOTE:
SECOND FLOOR VOLUME
WAIVER REQUEST

SETBACK LEGEND

- ① FRONT SETBACK - 30'-0" FOR TWO STORY RESIDENCES
- ② REAR SETBACK - 15% OF AVERAGE LOT DEPTH - 31'-10"
- ③ POOL SETBACK - HALF OF REQUIRED REAR SETBACK - 15'-11"
- ④ AUXILIARY SETBACK - 7'-6" REQUIRED
- ⑤ SOUTH SIDE SETBACK - 12'-10" MINIMUM SETBACK
- ⑥ NORTH SIDE SETBACK - 19'-2" (BALANCE OF 32'-0" COMBINED SETBACKS)

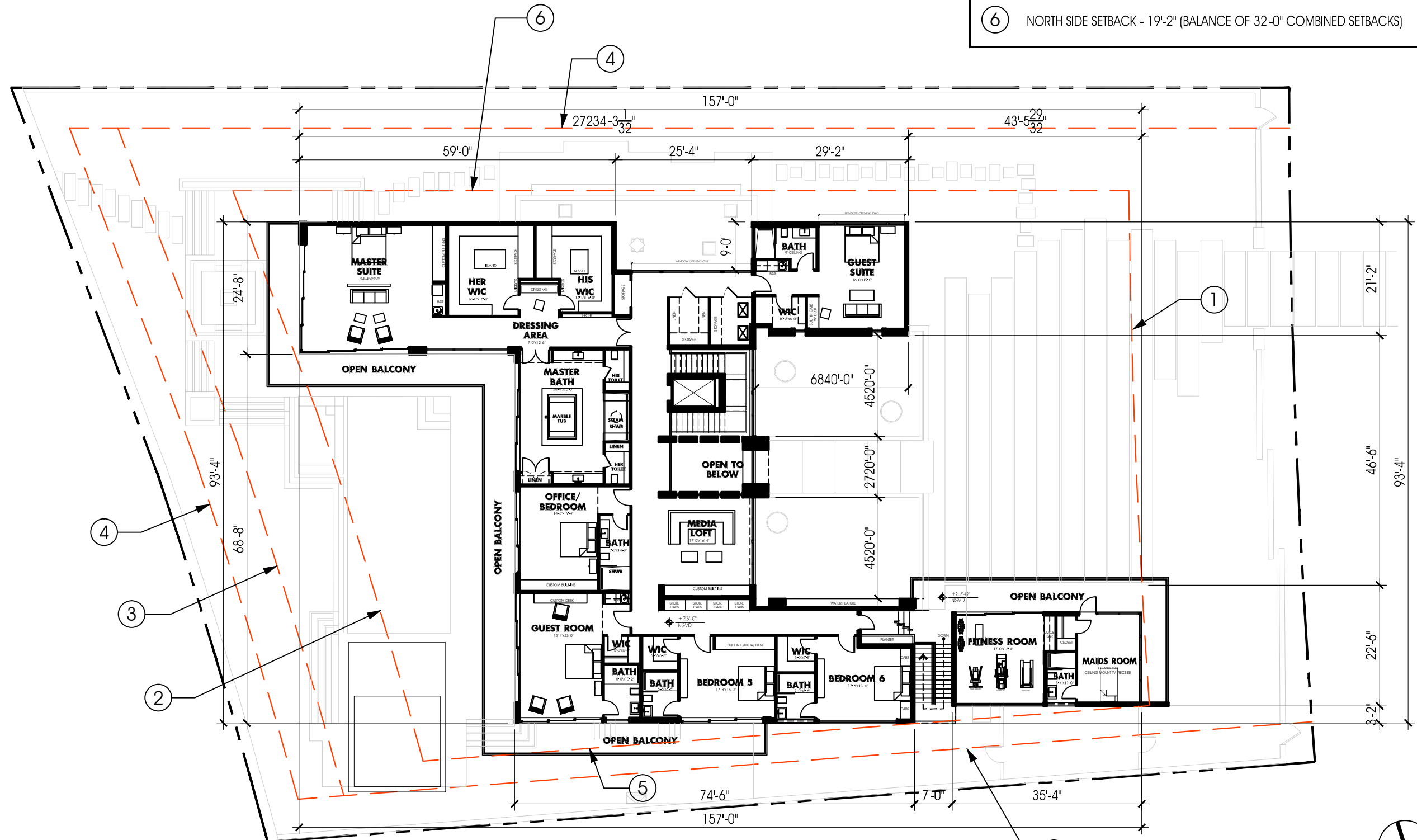

PRELIMINARY SECOND FLOOR PLAN

SCALE: 1" = 20'-0"



YATES ASSOCIATES
ARCHITECTURE INC.

AA-26001673
319 CLEMATIS ST, SUITE 914
WEST PALM BEACH, FL 33401
TEL: 561-653-8280 FAX: 561-653-8279
WWW.YATESARCHITECTURE.COM
EMAIL: KELLY@YATESARCHITECTURE.COM

DATE: AUGUST 21, 2008
JOB NO: 08-0837
REVISIONS:

A NEW CUSTOM RESIDENCE FOR:
AMBASSA HOLDINGS, INC.
5860 NORTH BAY RD
MIAMI BEACH, FL
MIAMI-DADE COUNTY

DRB
SUBMITTAL
SET
11-02-18

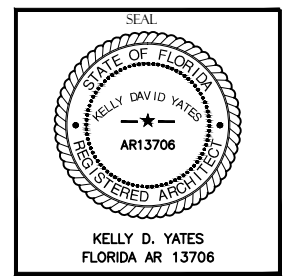

SHEET NO.
A-202
OF 34 SHTS
Copyright © 2018 Yates Architecture Inc.

This package is copyrighted. All rights reserved. No part of this package may be reproduced or distributed in any form or by any means, including the making of copies by any photo process or by any electronic or mechanical device, printed, written, drawn, or oral, or the storing, in a data base or retrieval system, without the prior written permission, from the designer.

SETBACK LEGEND

- ① FRONT SETBACK - 30'-0" FOR TWO STORY RESIDENCES
- ② REAR SETBACK - 15% OF AVERAGE LOT DEPTH - 31'-10"
- ③ POOL SETBACK - HALF OF REQUIRED REAR SETBACK - 15'-11"
- ④ AUXILIARY SETBACK - 7'-6" REQUIRED
- ⑤ SOUTH SIDE SETBACK - 12'-10" MINIMUM SETBACK
- ⑥ NORTH SIDE SETBACK - 19'-2" (BALANCE OF 32'-0" COMBINED SETBACKS)

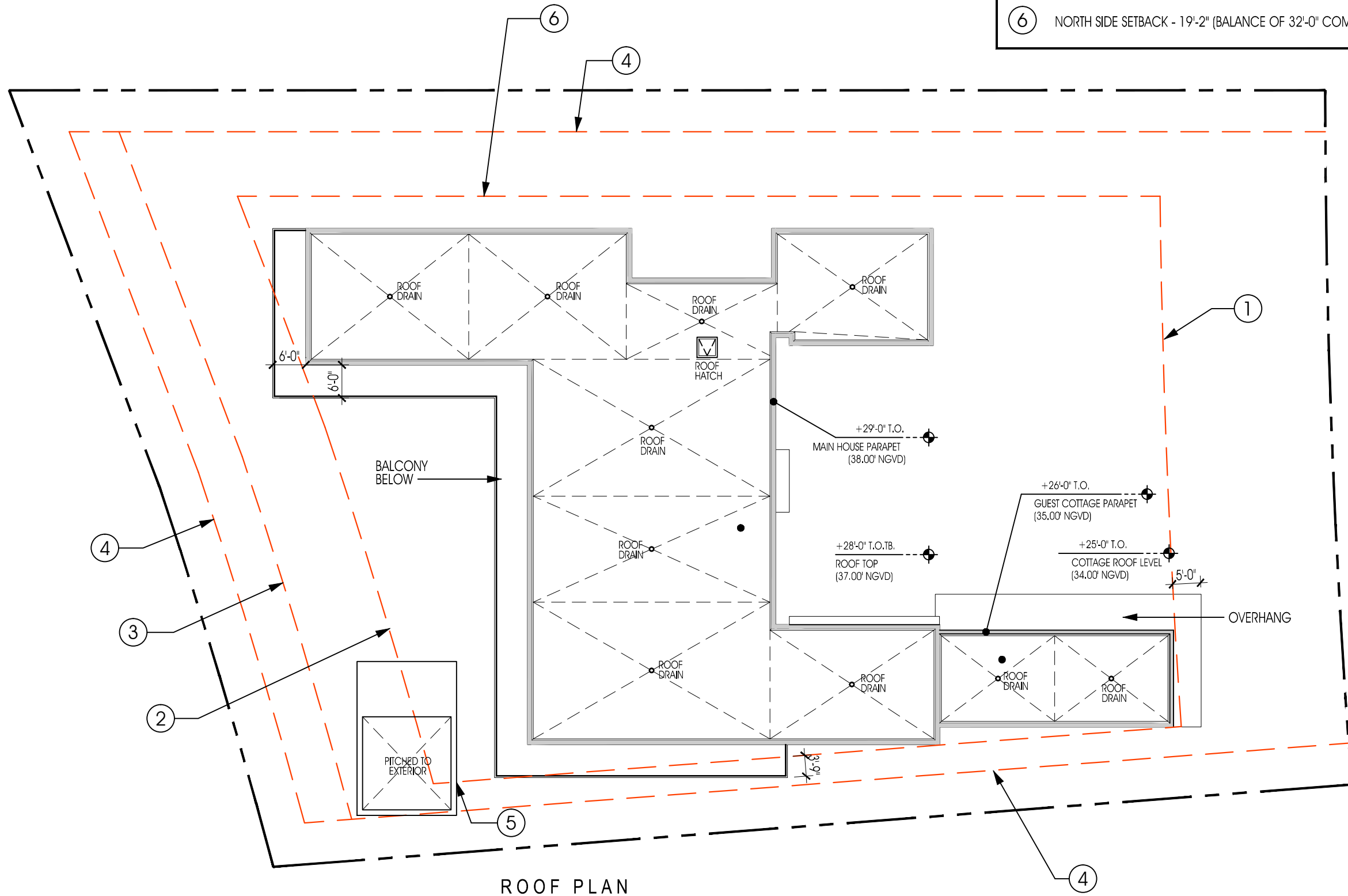

ROOF PLAN

SCALE: 1" = 20'-0"



YATES ASSOCIATES
ARCHITECTURE INC.

AA-26001673
319 CLEMATIS ST, SUITE 914
WEST PALM BEACH, FL 33401
TEL: 561-653-8280 FAX: 561-653-8279
WWW.YATESARCHITECTURE.COM
EMAIL: KELLY@YATESARCHITECTURE.COM

DATE: AUGUST 21, 2008
JOB NO: 08-0837
REVISIONS:

A NEW CUSTOM RESIDENCE FOR:
AMBASSA HOLDINGS, INC.
5860 NORTH BAY RD
MIAMI BEACH, FL
MIAMI-DADE COUNTY

DRB
SUBMITTAL
SET
11-02-18

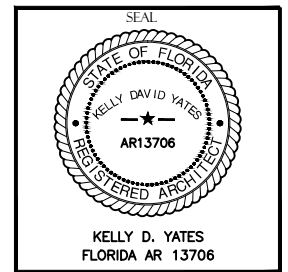

SHEET NO.
A-203
OF 34 SHTS
Copyright © 2018 Yates Architecture Inc.



This package is copyrighted. All rights reserved. No part of this package may be reproduced or distributed in any form or by any means, including the making of copies by any photo process or by any electronic or mechanical device, printed, written, drawn, or oral, or the storing, in a data base or retrieval system, without the prior written permission, from the designer.

MAIN RESIDENCE - ELEVATION KEY PLAN

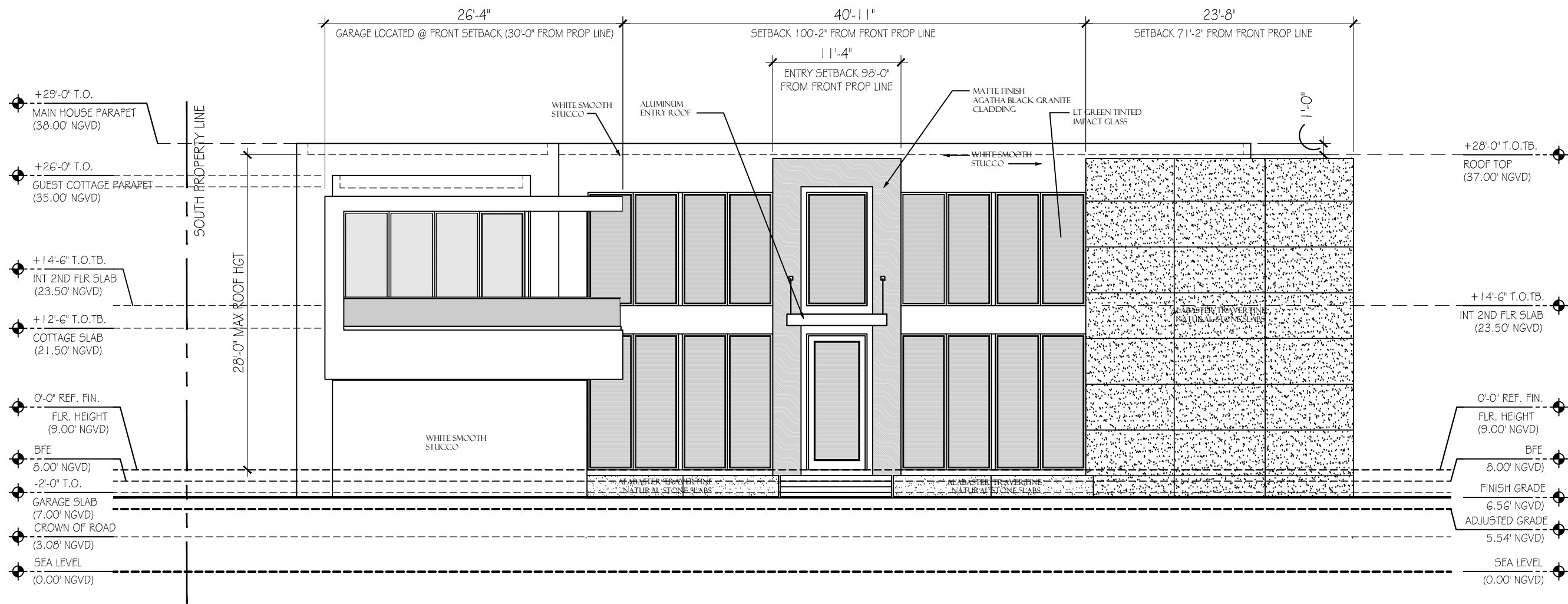
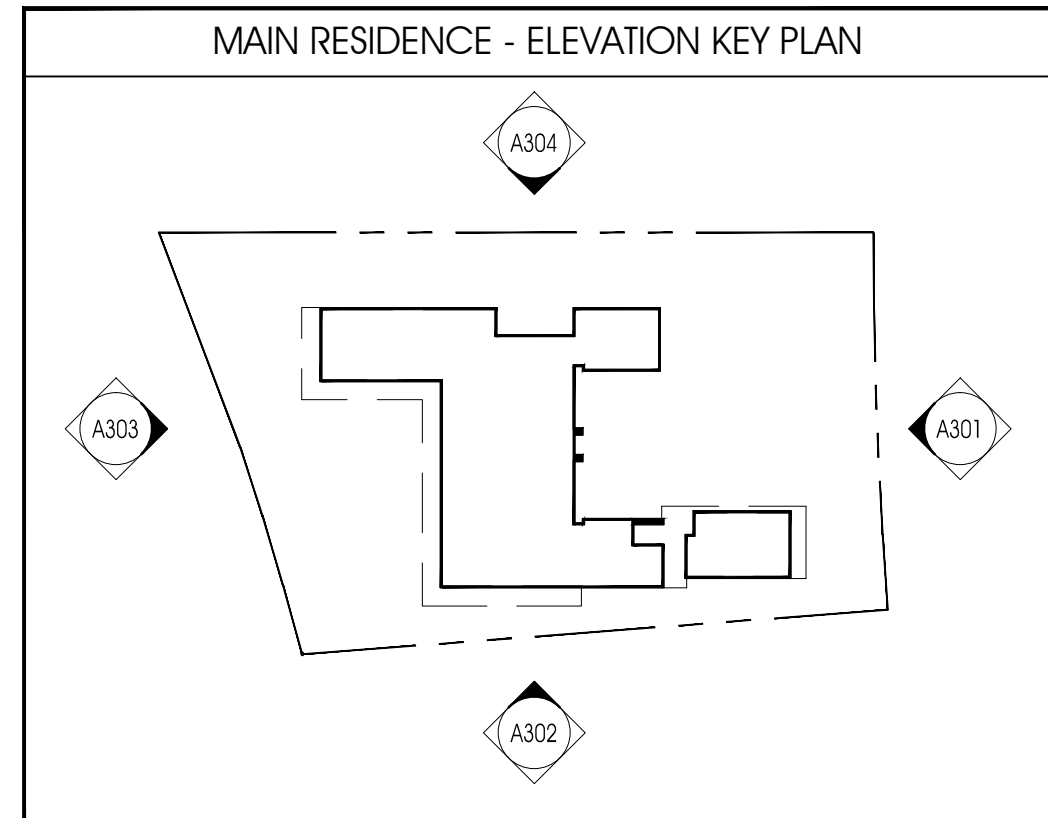

PRELIMINARY FRONT ELEVATION - EASTERN EXPOSURE

SCALE: 1" = 10'-0"

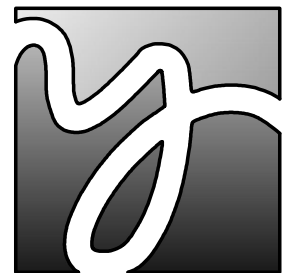

YATES ASSOCIATES
ARCHITECTURE INC.

AA-26001673
519 CLEMATIS ST, SUITE 914
WEST PALM BEACH, FL 33401
TEL: 561-653-8280 FAX: 561-653-8279
WWW.YATESARCHITECTURE.COM
EMAIL: KELLY@YATESARCHITECTURE.COM

DATE: AUGUST 21, 2008
JOB NO: 08-0837
REVISIONS:

A NEW CUSTOM RESIDENCE FOR:
AMBASSA HOLDINGS, INC.
5860 NORTH BAY RD
MIAMI BEACH, FL
MIAMIDADE COUNTY

DRB
SUBMITTAL
SET
11-02-18

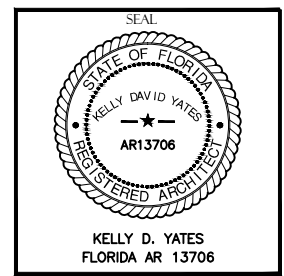

SHEET NO.
A-301
OF 34 SHTS
Copyright © 2018 Yates Architecture Inc.

This package is copyrighted. All rights reserved. No part of this package may be reproduced or distributed in any form or by any means, including the making of copies by any photo process or by any electronic or mechanical device, printed, written, drawn, or oral, or the storing, in a data base or retrieval system, without the prior written permission, from the designer.

MAIN RESIDENCE - ELEVATION KEY PLAN

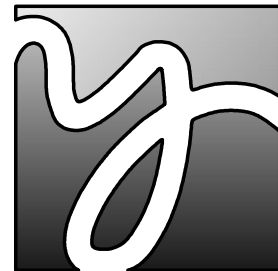
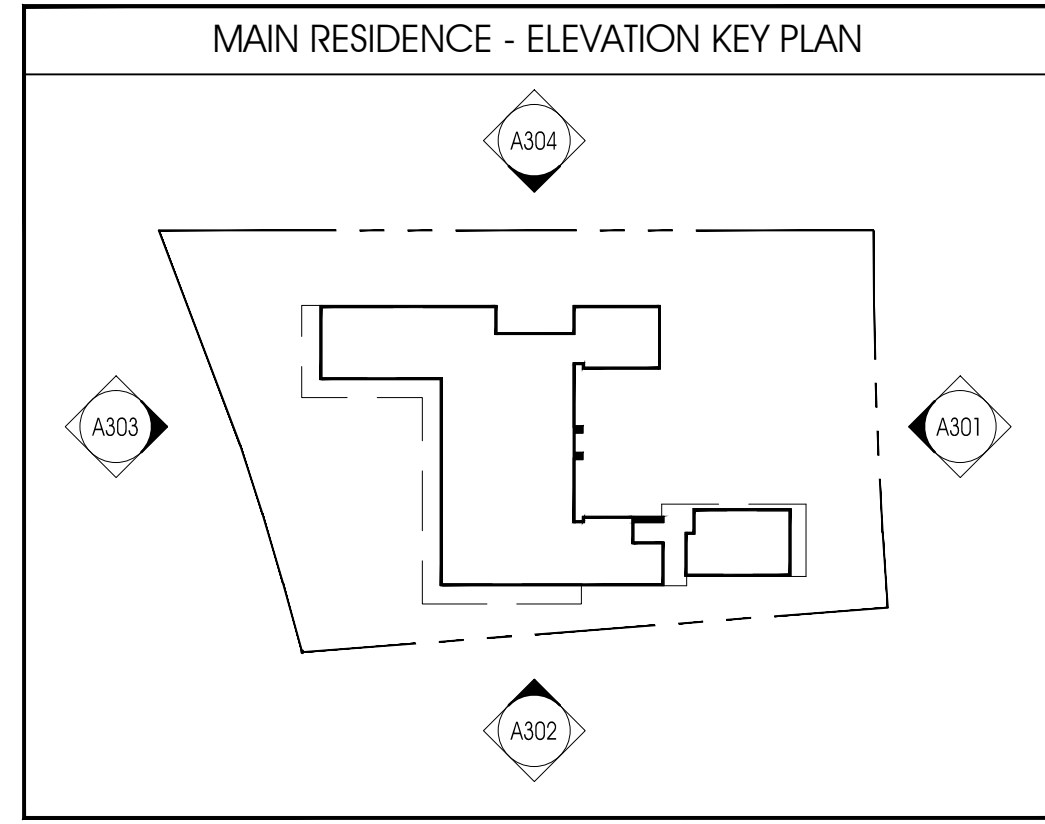

**YATES ASSOCIATES
ARCHITECTURE INC.**

AA-26001673
319 CLEMATIS ST, SUITE 914
WEST PALM BEACH, FL 33401
TEL: 561-653-8280 FAX: 561-653-8279
WWW.YATESARCHITECTURE.COM
EMAIL: KELLY@YATESARCHITECTURE.COM

DATE: AUGUST 21, 2008
JOB NO: 08-0837
REVISIONS:

A NEW CUSTOM RESIDENCE FOR:
AMBASSA HOLDINGS, INC.
5860 NORTH BAY RD
MIAMI BEACH, FL
MIAMI-DADE COUNTY

DRB
SUBMITTAL
SET
11-02-18

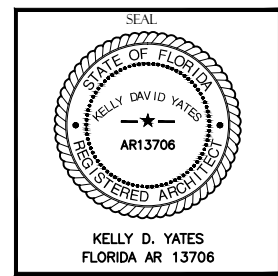

SHEET NO.
A-302
OF 34 SHTS
Copyright © 2018 Yates Architecture Inc.

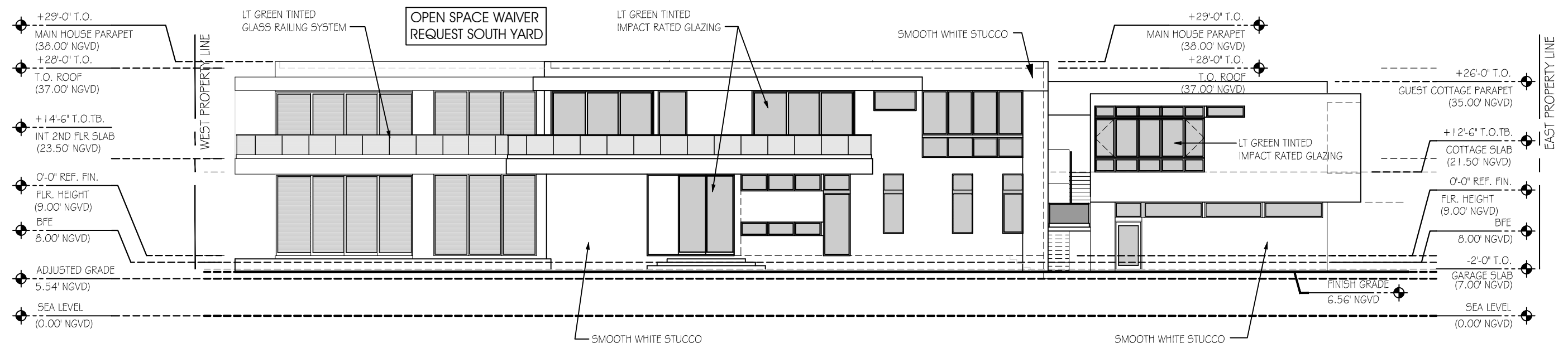

LEFT SIDE ELEVATION @ MAIN HOUSE - SOUTHERN EXPOSURE

SCALE: 1/4" = 1'-0"

This package is copyrighted. All rights reserved. No part of this package may be reproduced or distributed in any form or by any means, including the making of copies by any photo process or by any electronic or mechanical device, printed, written, drawn, or oral, or the storing, in a data base or retrieval system, without the prior written permission, from the designer.

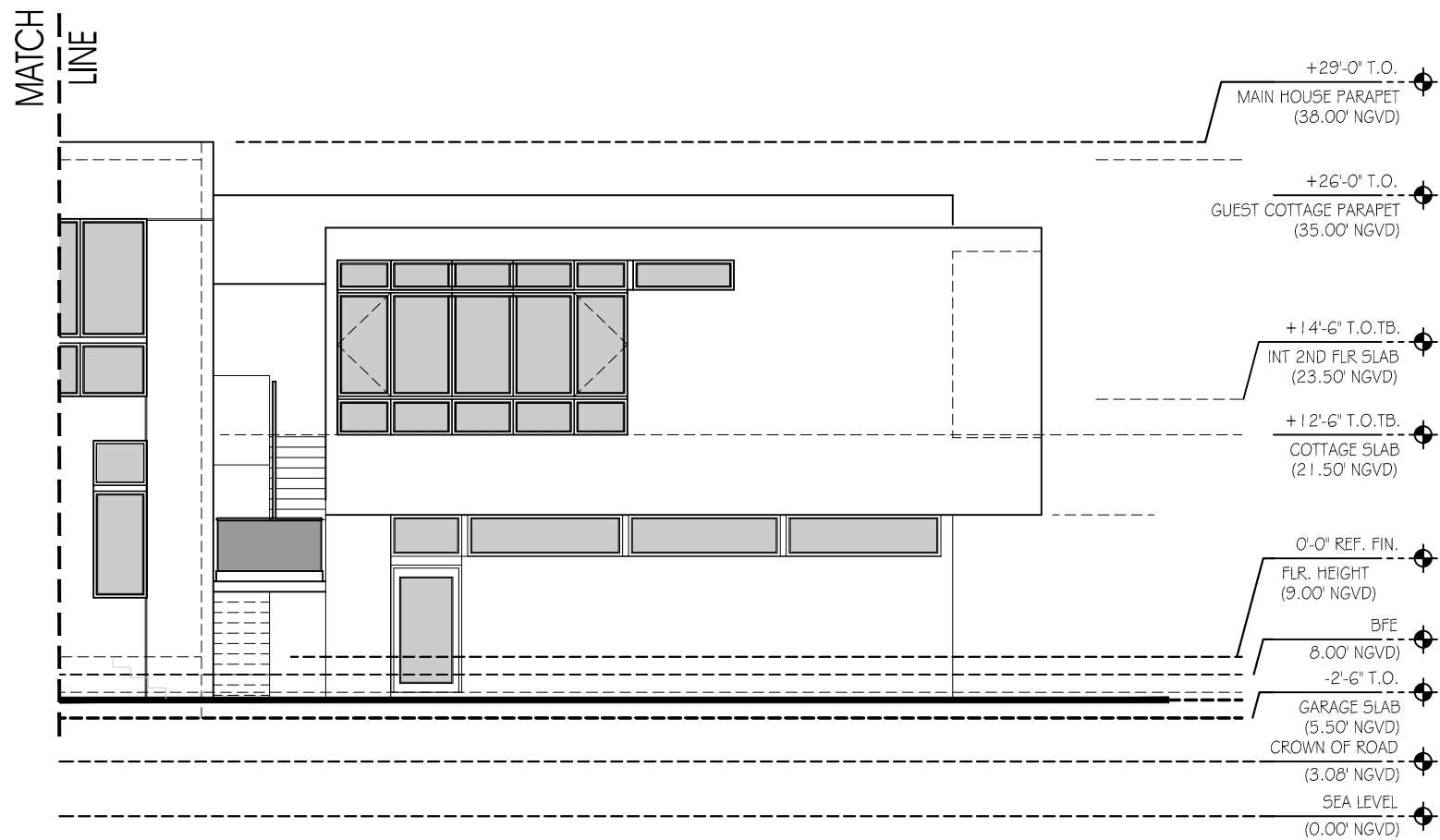

LEFT SIDE ELEVATION @ GARAGE

SCALE : 1/4" = 1'-0"

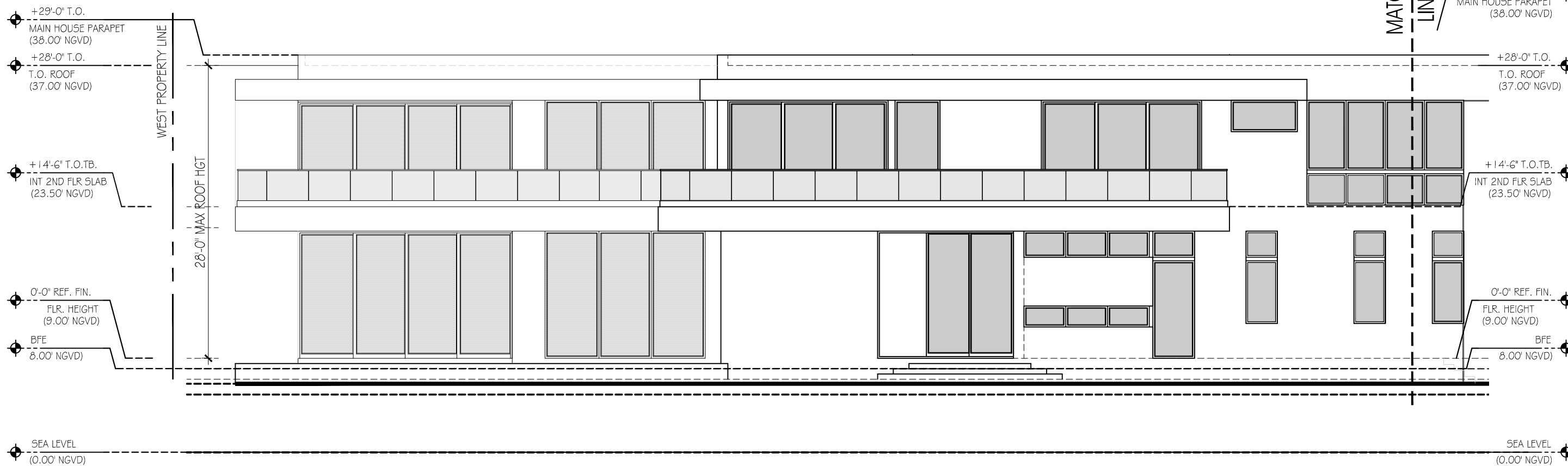

LEFT SIDE ELEVATION @ MAIN HOUSE - SOUTHERN EXPOSURE

SCALE : 1/4" = 1'-0"

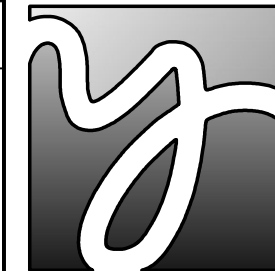
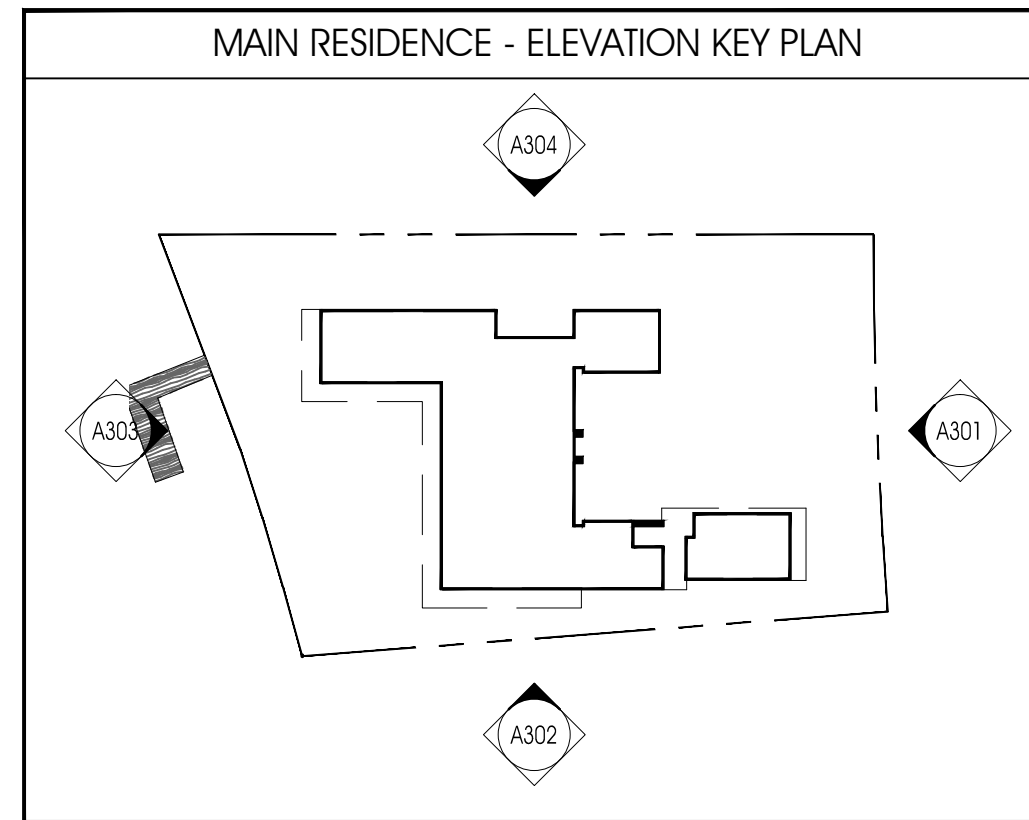

**YATES ASSOCIATES
ARCHITECTURE INC.**

AA-26001673
319 CLEMATIS ST, SUITE 914
WEST PALM BEACH, FL 33401
TEL: 561-653-8280 FAX: 561-653-8279
WWW.YATESARCHITECTURE.COM
EMAIL: KELLY@YATESARCHITECTURE.COM

DATE: AUGUST 21, 2008
JOB NO: 08-0837
REVISIONS:

A NEW CUSTOM RESIDENCE FOR:
AMBASSA HOLDINGS, INC.

5860 NORTH BAY RD
MIAMI BEACH, FL
MIAMI-DADE COUNTY

DRB
SUBMITTAL
SET
11-02-18

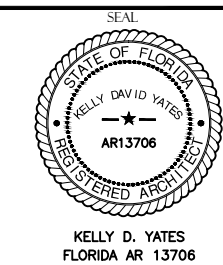

SHEET NO.
A-302
OF 34 SHTS
Copyright © 2018 Yates Architecture Inc.

This package is copyrighted. All rights reserved. No part of this package may be reproduced or distributed in any form or by any means, including the making of copies by any photo process or by any electronic or mechanical device, printed, written, drawn, or oral, or the storing, in a data base or retrieval system, without the prior written permission, from the designer.

MAIN RESIDENCE - ELEVATION KEY PLAN

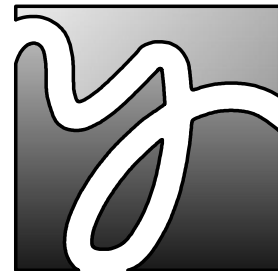
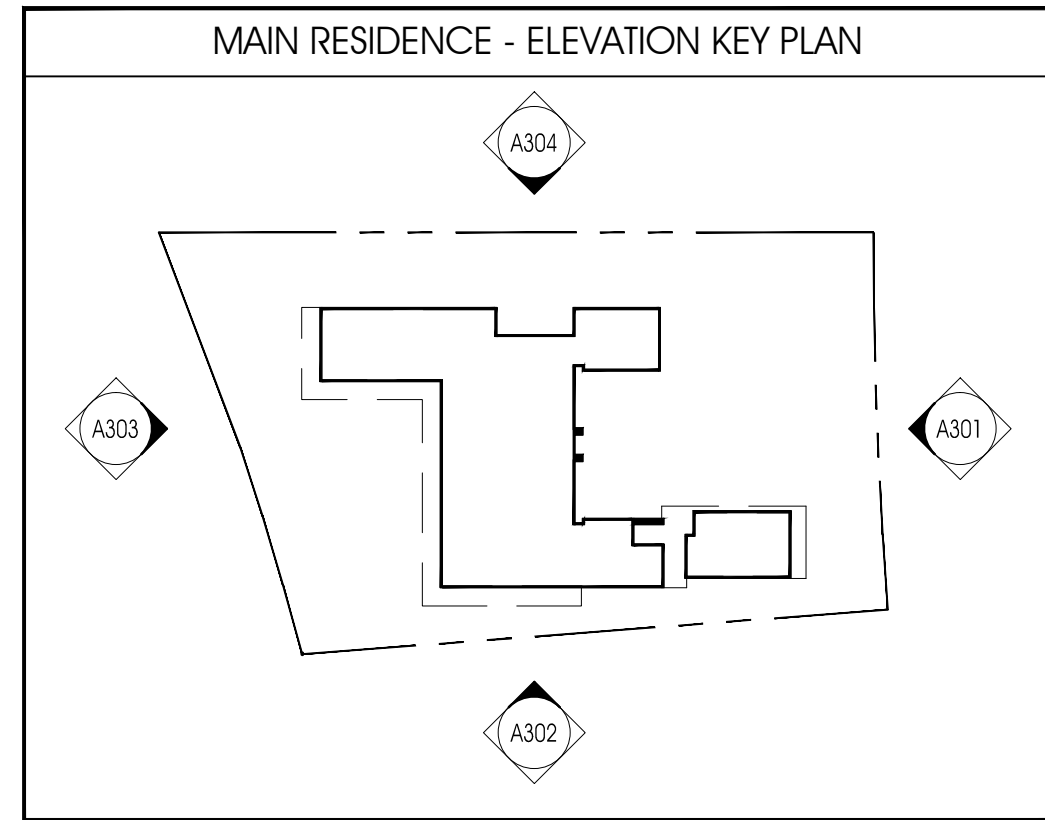

**YATES ASSOCIATES
ARCHITECTURE INC.**

AA-26001673
319 CLEMATIS ST, SUITE 914
WEST PALM BEACH, FL 33401
TEL: 561-653-8280 FAX: 561-653-8279
WWW.YATESARCHITECTURE.COM
EMAIL: KELLY@YATESARCHITECTURE.COM

DATE: AUGUST 21, 2008
JOB NO: 08-0837
REVISIONS:

A NEW CUSTOM RESIDENCE FOR:
AMBASSA HOLDINGS, INC.
5860 NORTH BAY RD
MIAMI BEACH, FL
MIAMI-DADE COUNTY

DRB
SUBMITTAL
SET
11-02-18

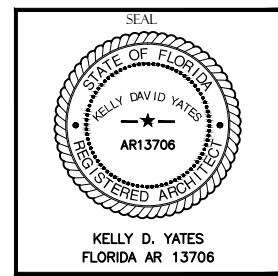

SHEET NO.
A-303
OF 34 SHTS
Copyright © 2018 Yates Architecture Inc.

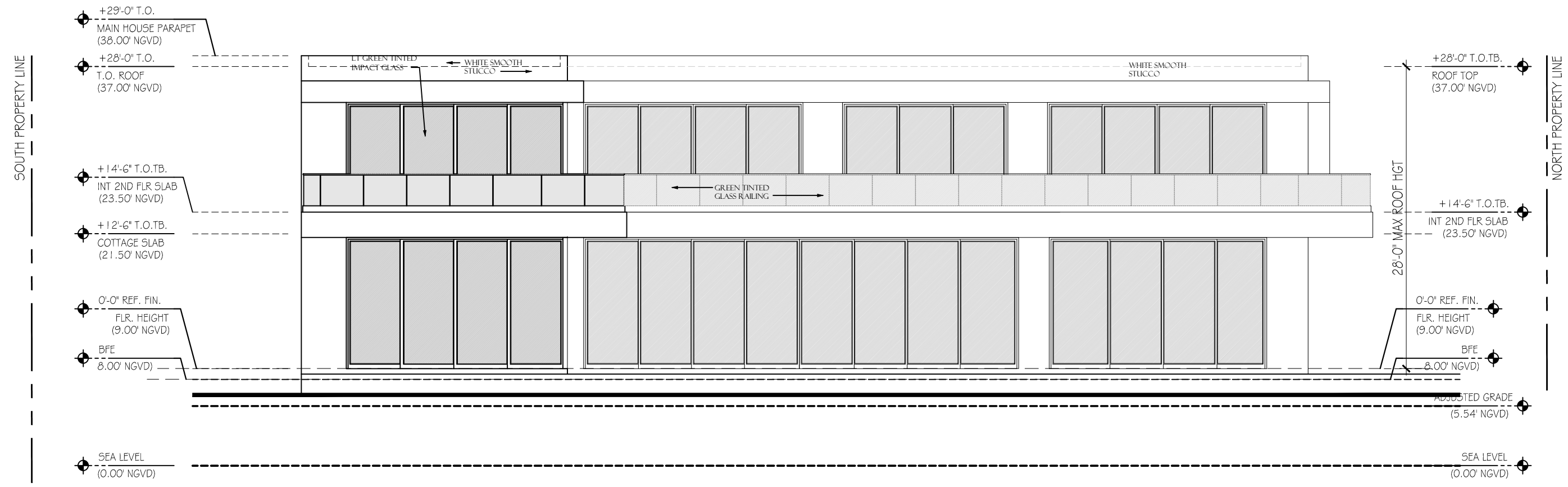

PRELIMINARY REAR ELEVATION - WESTERN EXPOSURE

SCALE: 1" = 10'-0"

This package is copyrighted. All rights reserved. No part of this package may be reproduced or distributed in any form or by any means, including the making of copies by any photo process or by any electronic or mechanical device, printed, written, drawn, or oral, or the storing, in a data base or retrieval system, without the prior written permission, from the designer.

MAIN RESIDENCE - ELEVATION KEY PLAN

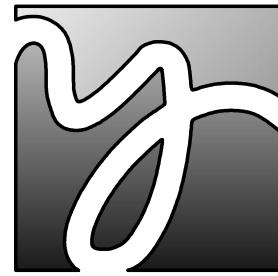
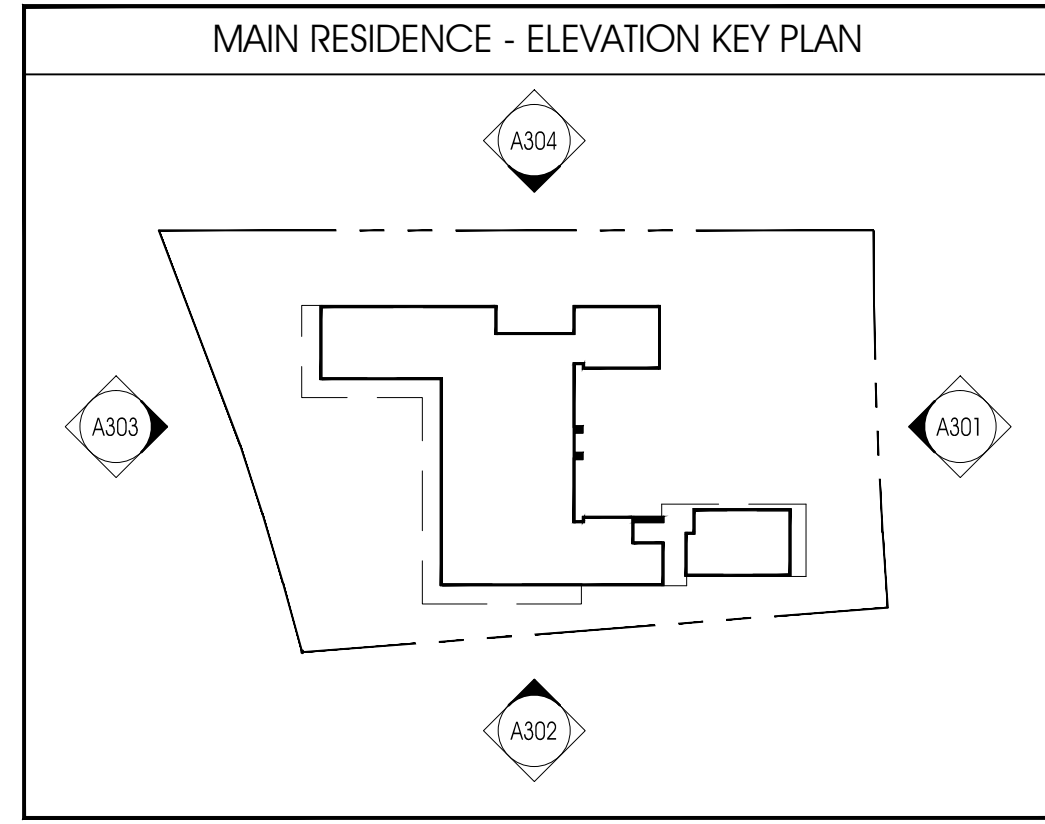

**YATES ASSOCIATES
ARCHITECTURE INC.**

AA-26001673
319 CLEMATIS ST, SUITE 914
WEST PALM BEACH, FL 33401
TEL: 561-653-8280 FAX: 561-653-8279
WWW.YATESARCHITECTURE.COM
EMAIL: KELLY@YATESARCHITECTURE.COM

DATE: AUGUST 21, 2008
JOB NO: 08-0837
REVISIONS:

A NEW CUSTOM RESIDENCE FOR:
AMBASSA HOLDINGS, INC.
5860 NORTH BAY RD
MIAMI BEACH, FL
MIAMI-DADE COUNTY

DRB
SUBMITTAL
SET
11-02-18

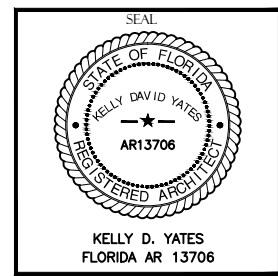

SHEET NO.
A-304
OF 34 SHTS
Copyright © 2018 Yates Architecture Inc.

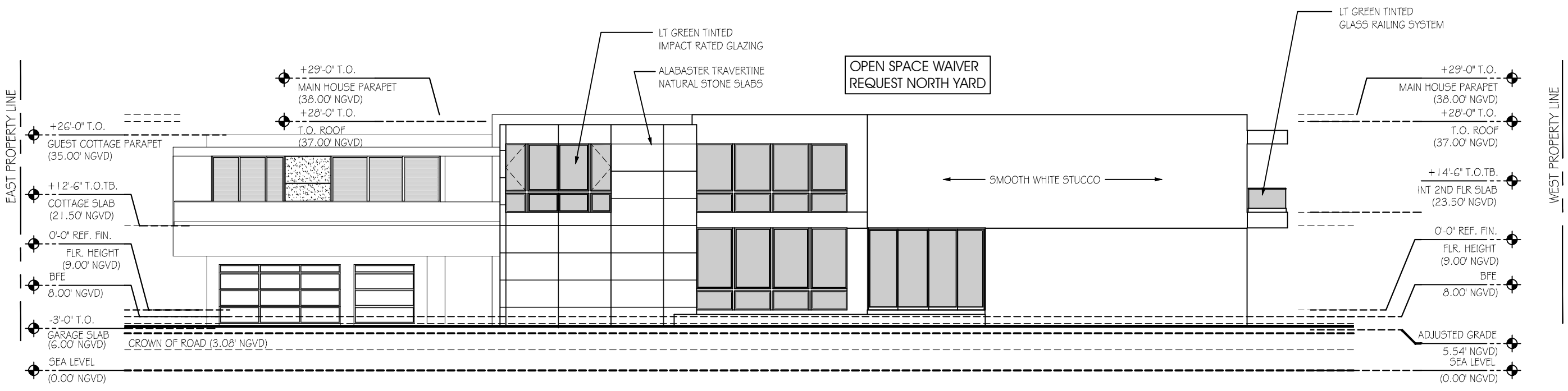

RIGHT SIDE ELEVATION @ MAIN HOUSE - NORTHERN EXPOSURE

SCALE: 1/16" = 1'-0"

This package is copyrighted. All rights reserved. No part of this package may be reproduced or distributed in any form or by any means, including the making of copies by any photo process or by any electronic or mechanical device, printed, written, drawn, or oral, or the storing, in a data base or retrieval system, without the prior written permission, from the designer.

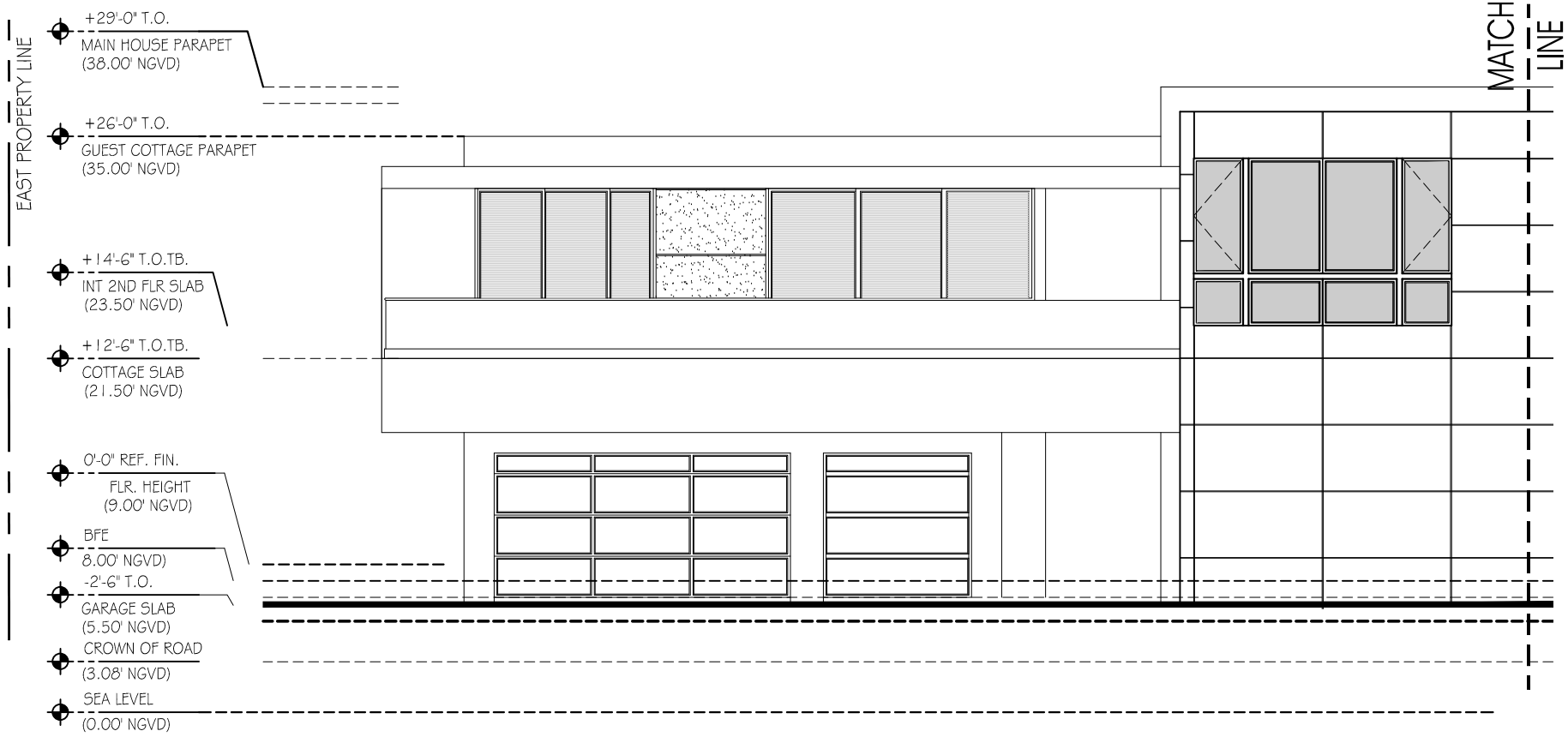

RIGHT SIDE ELEVATION @ GARAGE

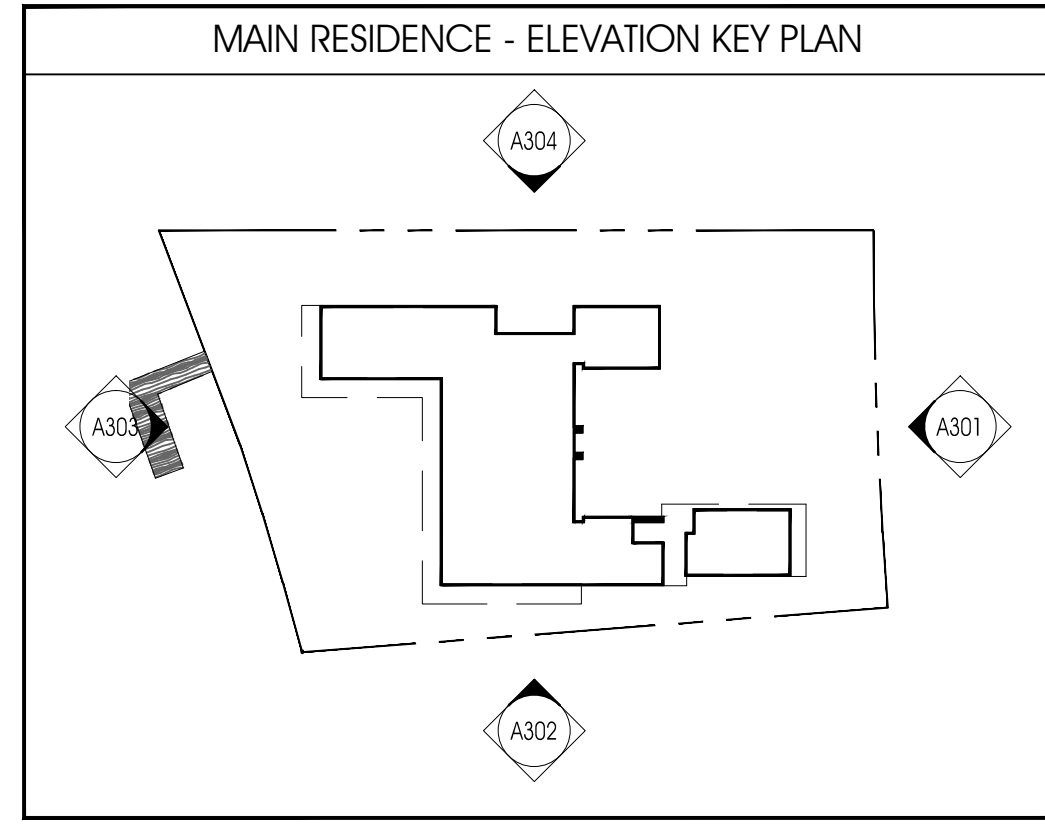

MAIN RESIDENCE - ELEVATION KEY PLAN

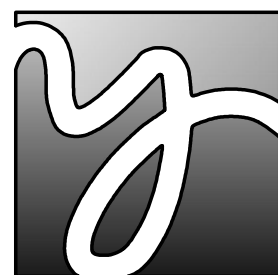

**YATES ASSOCIATES
ARCHITECTURE INC.**

AA-26001673
319 CLEMATIS ST, SUITE 914
WEST PALM BEACH, FL 33401
TEL: 561-653-8280 FAX: 561-653-8279
WWW.YATESARCHITECTURE.COM
EMAIL: KELLY@YATESARCHITECTURE.COM

DATE: AUGUST 21, 2008
JOB NO: 08-0837
REVISIONS:

A NEW CUSTOM RESIDENCE FOR:
AMBASSA HOLDINGS, INC.
5860 NORTH BAY RD
MIAMI BEACH, FL
MIAMI-DADE COUNTY

**DRB
SUBMITTAL
SET
11-02-18**

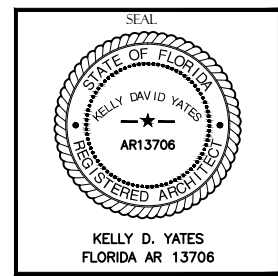

SHEET NO.
A-304
OF 34 SHEETS
Copyright © 2018 Yates Architecture Inc.

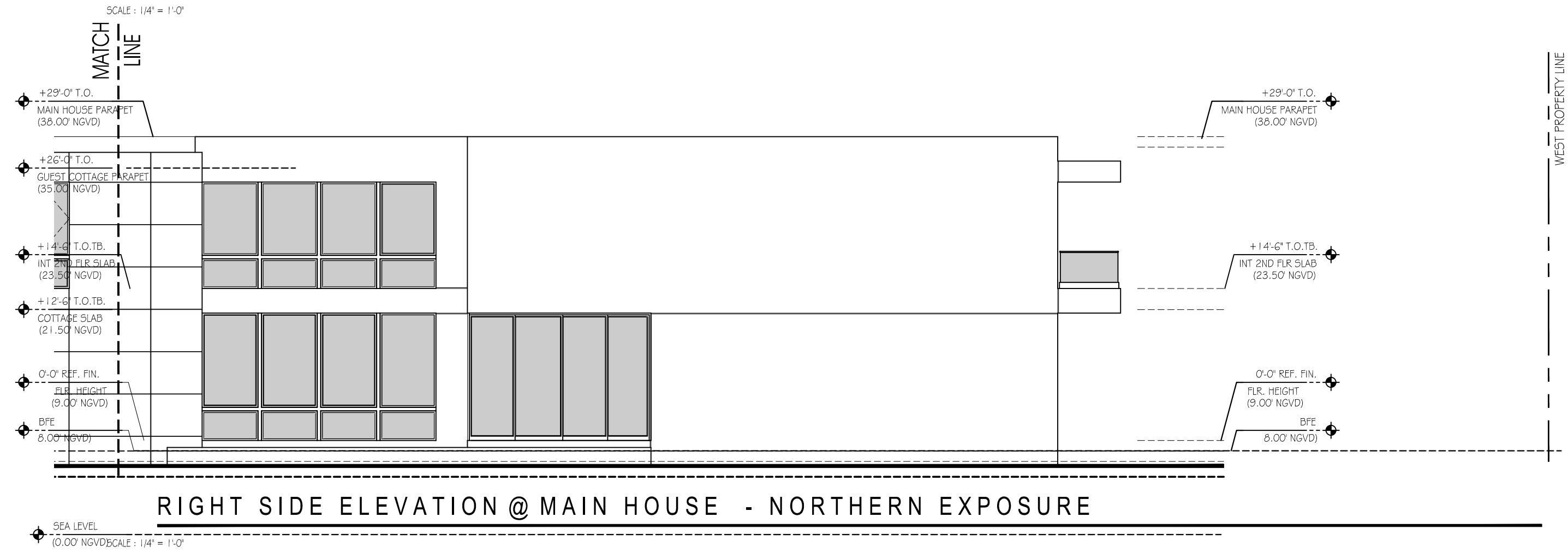

RIGHT SIDE ELEVATION @ MAIN HOUSE - NORTHERN EXPOSURE

This package is copyrighted. All rights reserved. No part of this package may be reproduced or distributed in any form or by any means, including the making of copies by any photo process or by any electronic or mechanical device, printed, written, drawn, or oral, or the storing, in a data base or retrieval system, without the prior written permission, from the designer.

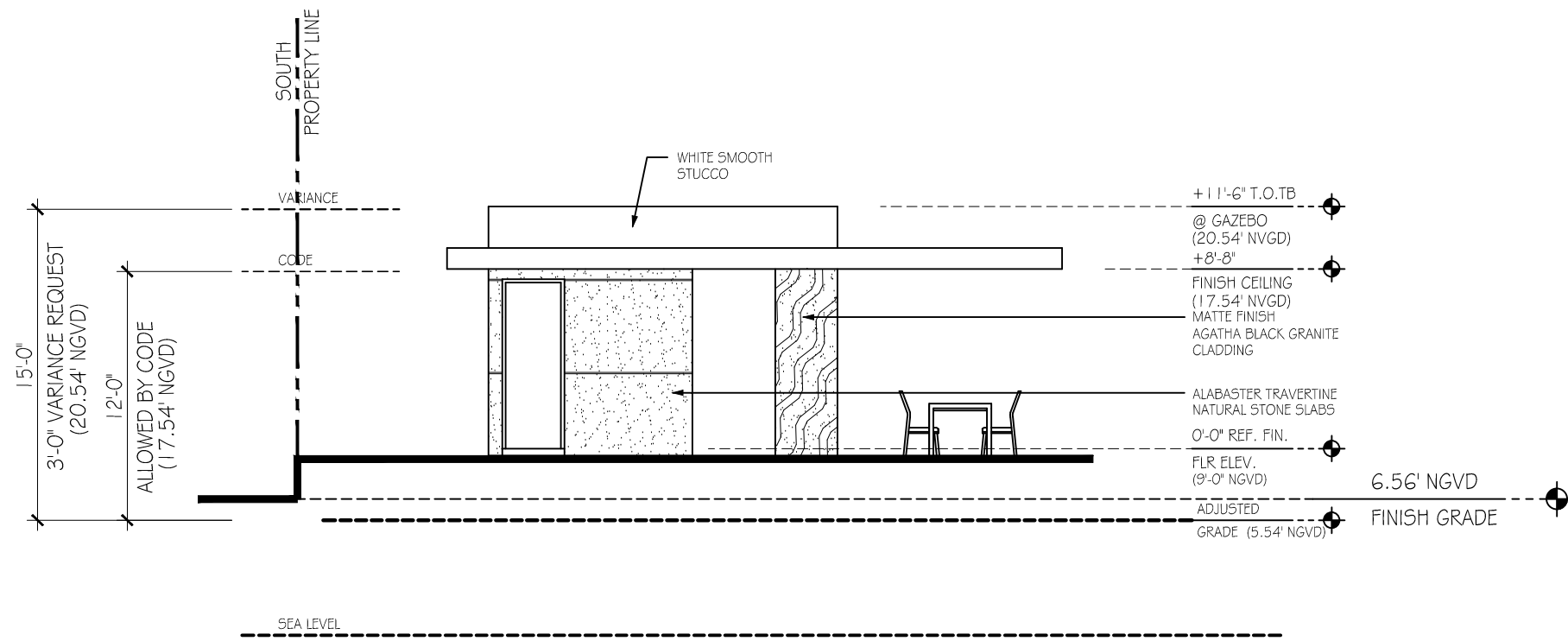

1 GAZEBO ELEVATION - EASTERN EXPOSURE
SCALE : 1/8" = 1'-0"

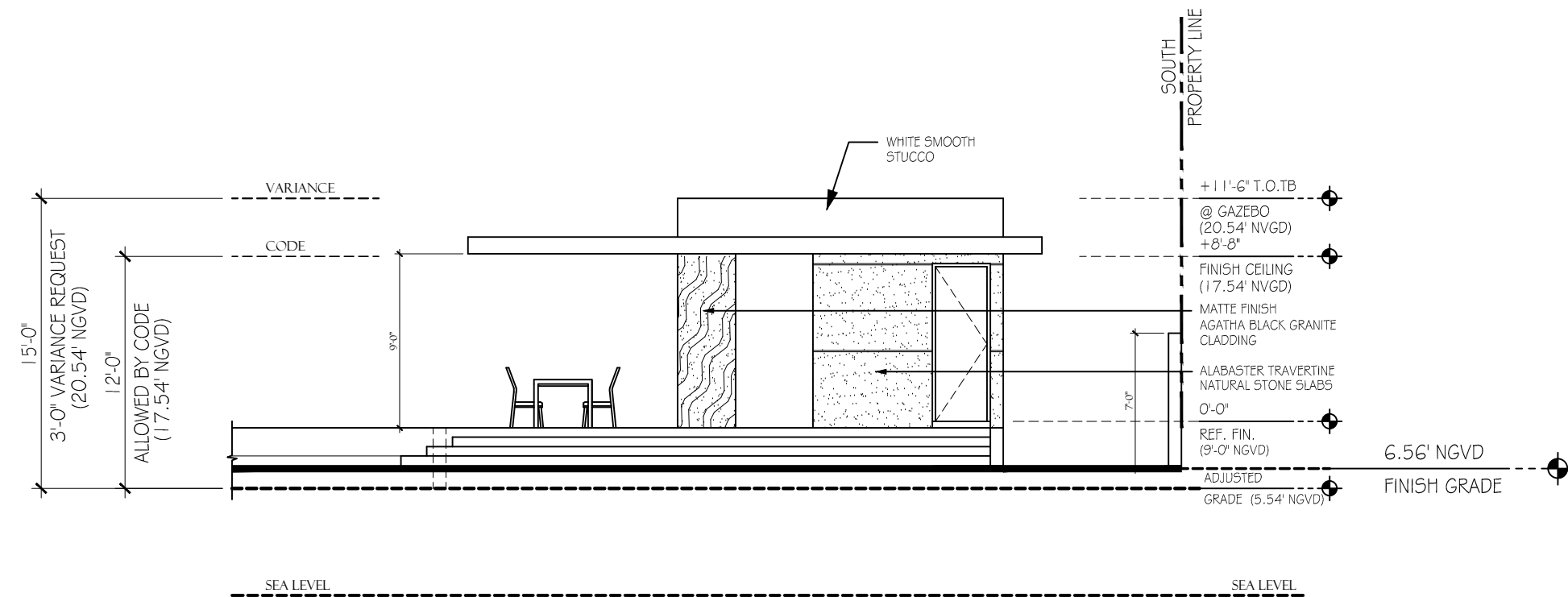

2 GAZEBO ELEVATION - WESTERN EXPOSURE
SCALE : 1/8" = 1'-0"

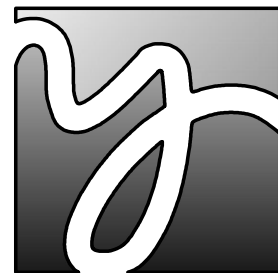
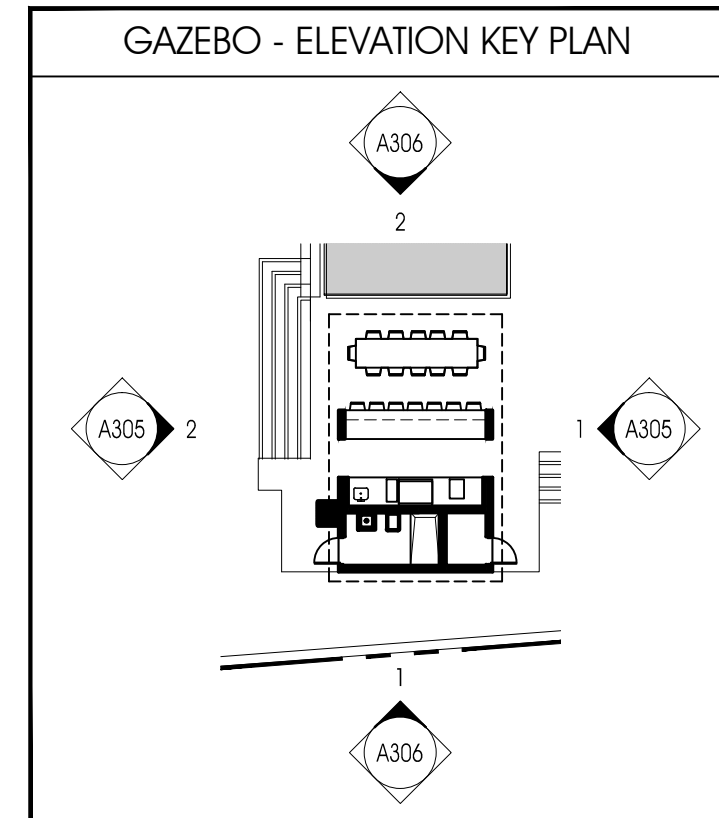

**YATES ASSOCIATES
ARCHITECTURE INC.**

AA-26001673
319 CLEMATIS ST, SUITE 914
WEST PALM BEACH, FL 33401
TEL: 561-653-8280 FAX: 561-653-8279
WWW.YATESARCHITECTURE.COM
EMAIL: KELLY@YATESARCHITECTURE.COM

DATE: AUGUST 21, 2008
JOB NO: 08-0837
REVISIONS:

A NEW CUSTOM RESIDENCE FOR:
AMBASSA HOLDINGS, INC.
5860 NORTH BAY RD
MIAMI BEACH, FL
MIAMI-DADE COUNTY

DRB
SUBMITTAL
SET
11-02-18

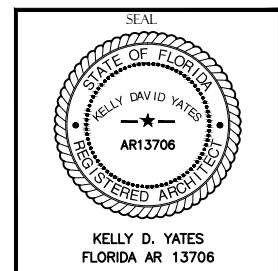

SHEET NO.
A-305
OF 34 SHTS
Copyright © 2018 Yates Architecture Inc.

This package is copyrighted. All rights reserved. No part of this package may be reproduced or distributed in any form or by any means, including the making of copies by any photo process or by any electronic or mechanical device, printed, written, drawn, or oral, or the storing, in a data base or retrieval system, without the prior written permission, from the designer.

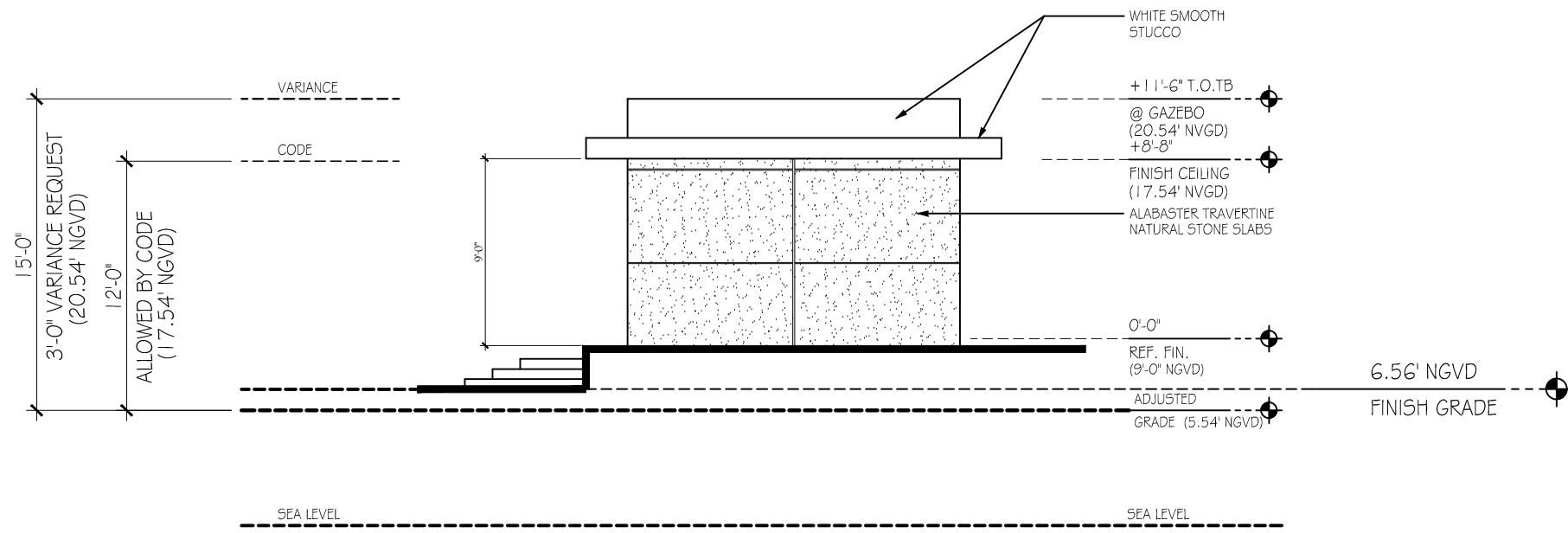

1 GAZEBO ELEVATION - SOUTHERN EXPOSURE
SCALE: 1/8" = 1'-0"

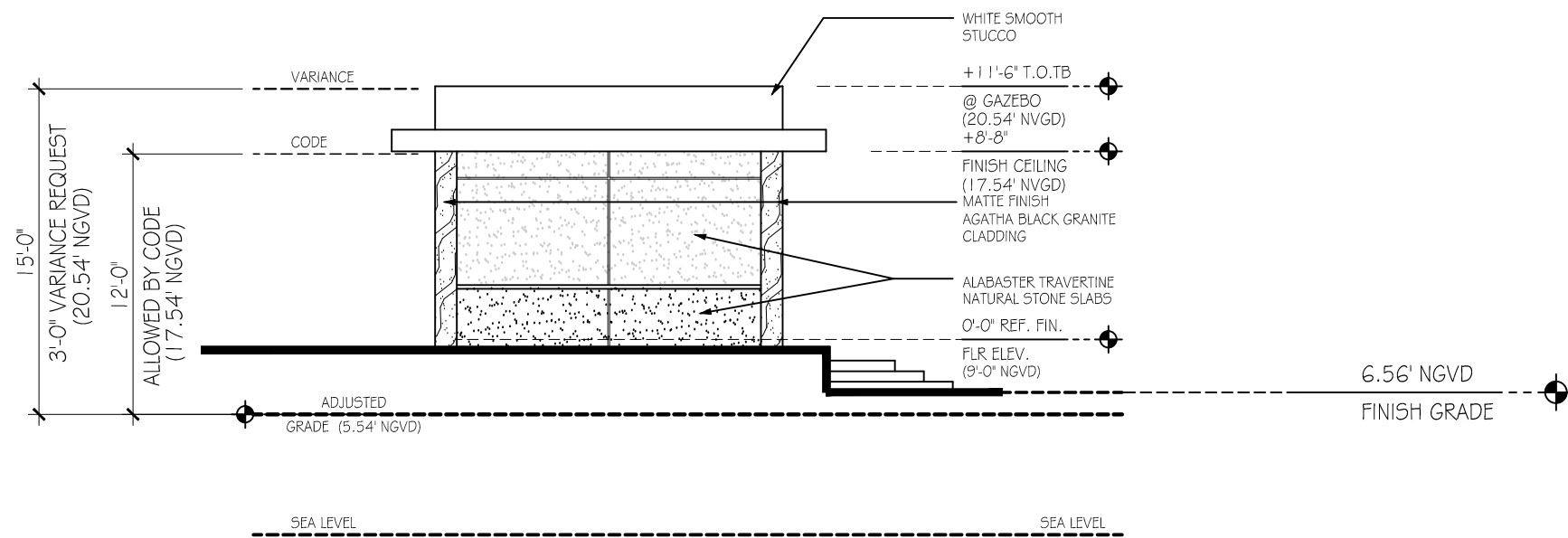

2 GAZEBO ELEVATION - NORTHERN EXPOSURE
SCALE: 1/8" = 1'-0"

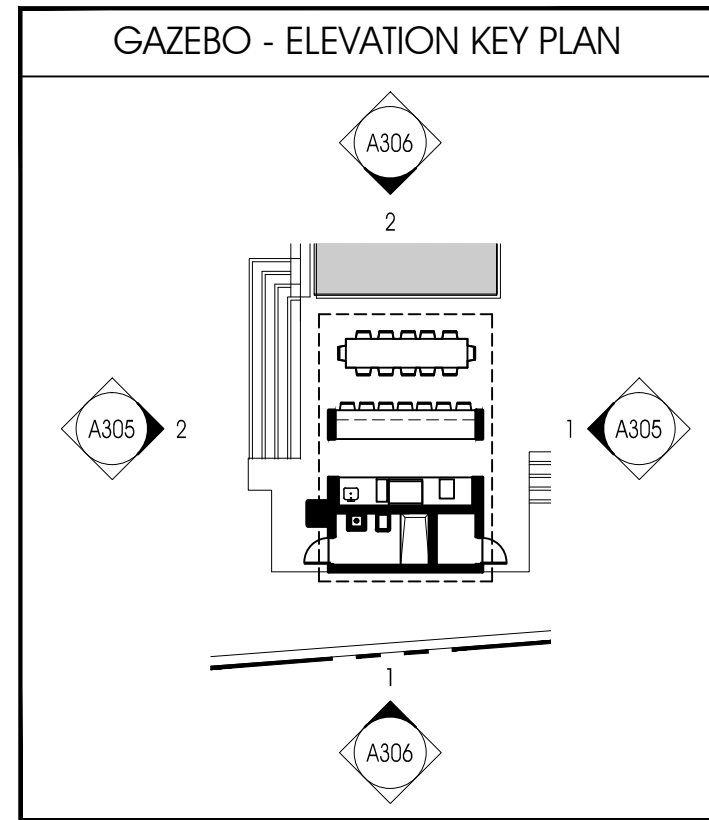

**YATES ASSOCIATES
ARCHITECTURE INC.**

AA-26001673
319 CLEMATIS ST, SUITE 914
WEST PALM BEACH, FL 33401
TEL: 561-653-8280 FAX: 561-653-8279
WWW.YATESARCHITECTURE.COM
EMAIL: KELLY@YATESARCHITECTURE.COM

DATE: AUGUST 21, 2008
JOB NO: 08-0837
REVISIONS:

A NEW CUSTOM RESIDENCE FOR:
AMBASSA HOLDINGS, INC.
5860 NORTH BAY RD
MIAMI BEACH, FL
MIAMI-DADE COUNTY

DRB
SUBMITTAL
SET
11-02-18

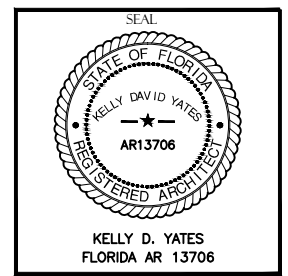

SHEET NO.
A-306
OF 34 SHTS
Copyright © 2018 Yates Architecture Inc.

This package is copyrighted. All rights reserved. No part of this package may be reproduced or distributed in any form or by any means, including the making of copies by any photo process or by any electronic or mechanical device, printed, written, drawn, or oral, or the storing, in a data base or retrieval system, without the prior written permission, from the designer.

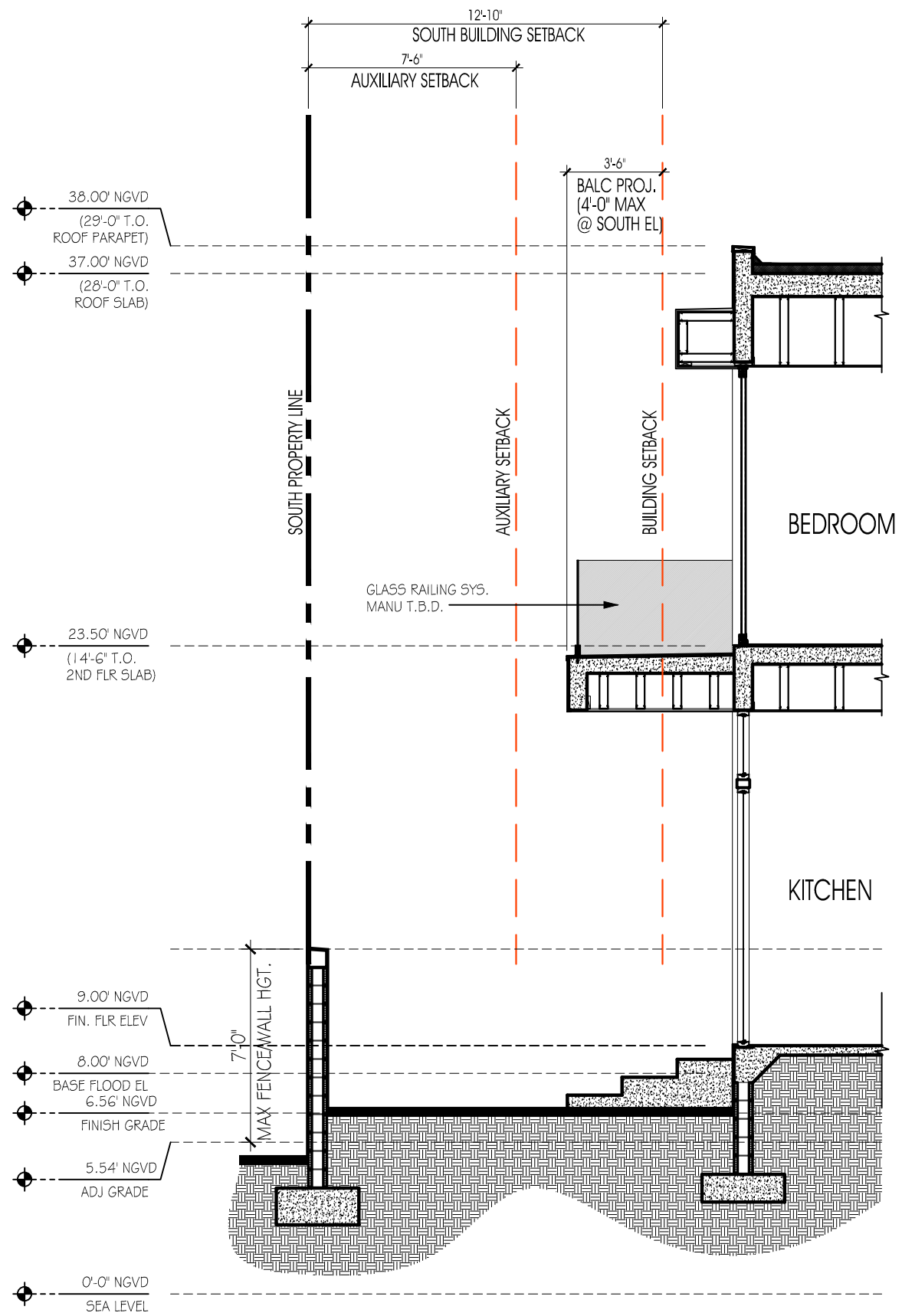

1 SOUTH SIDE - YARD SECTION

SCALE : 3/16" = 1'-0"

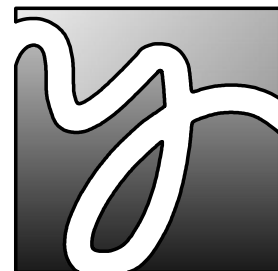
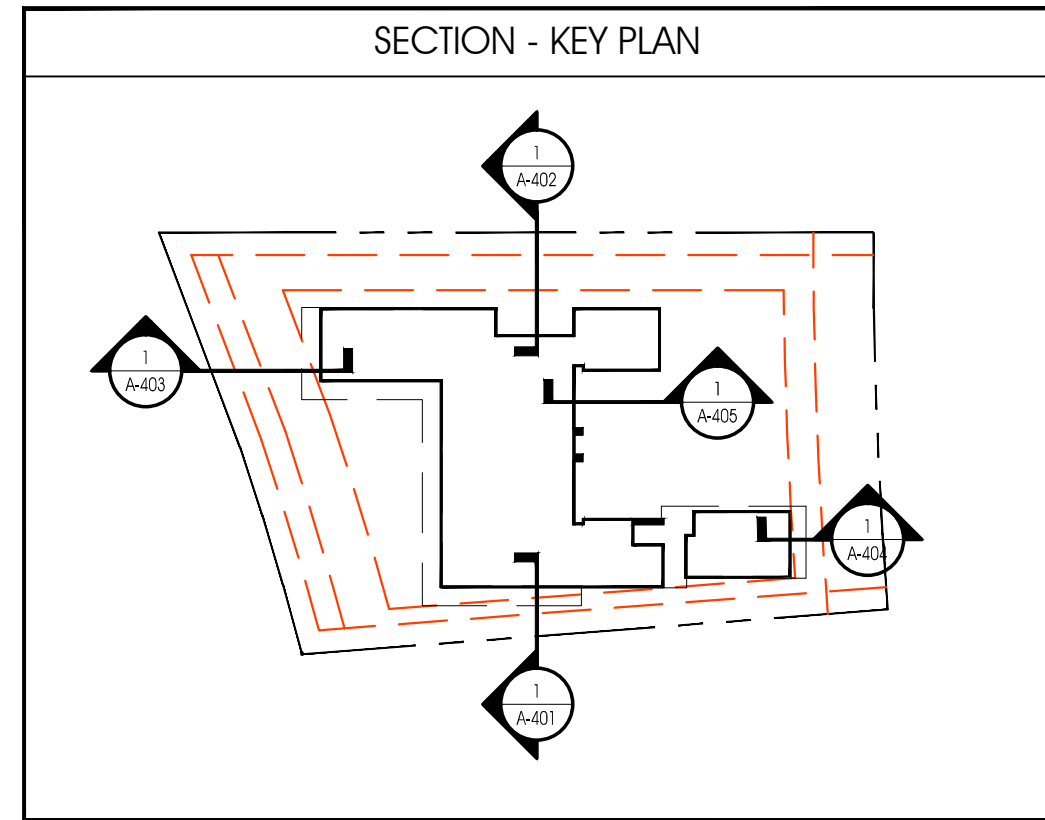

**YATES ASSOCIATES
ARCHITECTURE INC.**

AA-26001673
319 CLEMATIS ST, SUITE 914
WEST PALM BEACH, FL 33401
TEL: 561-653-8280 FAX: 561-653-8279
WWW.YATESARCHITECTURE.COM
EMAIL: KELLY@YATESARCHITECTURE.COM

DATE: AUGUST 21, 2008
JOB NO: 08-0837
REVISIONS:

A NEW CUSTOM RESIDENCE FOR:
AMBASSA HOLDINGS, INC.
5860 NORTH BAY RD
MIAMI BEACH, FL
MIAMIDADE COUNTY

DRB
SUBMITTAL
SET
11-02-18

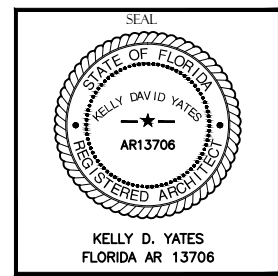

SHEET NO.
A-401
OF 34 SHTS
Copyright © 2018 Yates Architecture Inc.

This package is copyrighted. All rights reserved. No part of this package may be reproduced or distributed in any form or by any means, including the making of copies by any photo process or by any electronic or mechanical device, printed, written, drawn, or oral, or the storing, in a data base or retrieval system, without the prior written permission, from the designer.

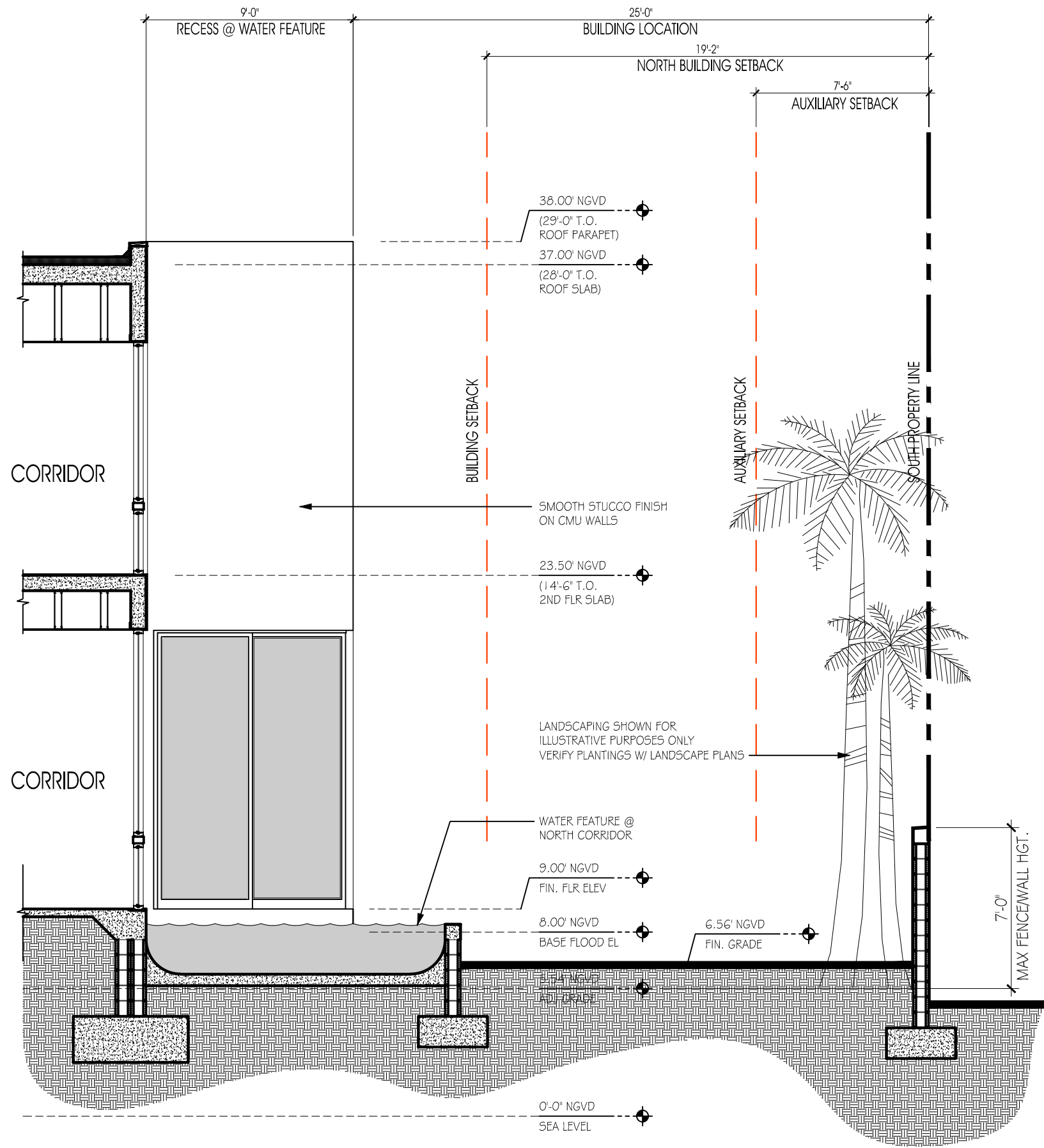

1 NORTH SIDE - YARD SECTION
 SCALE: 3/16" = 1'-0"

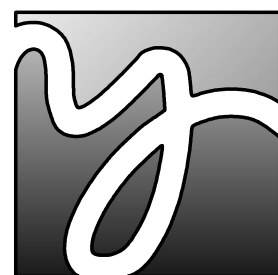
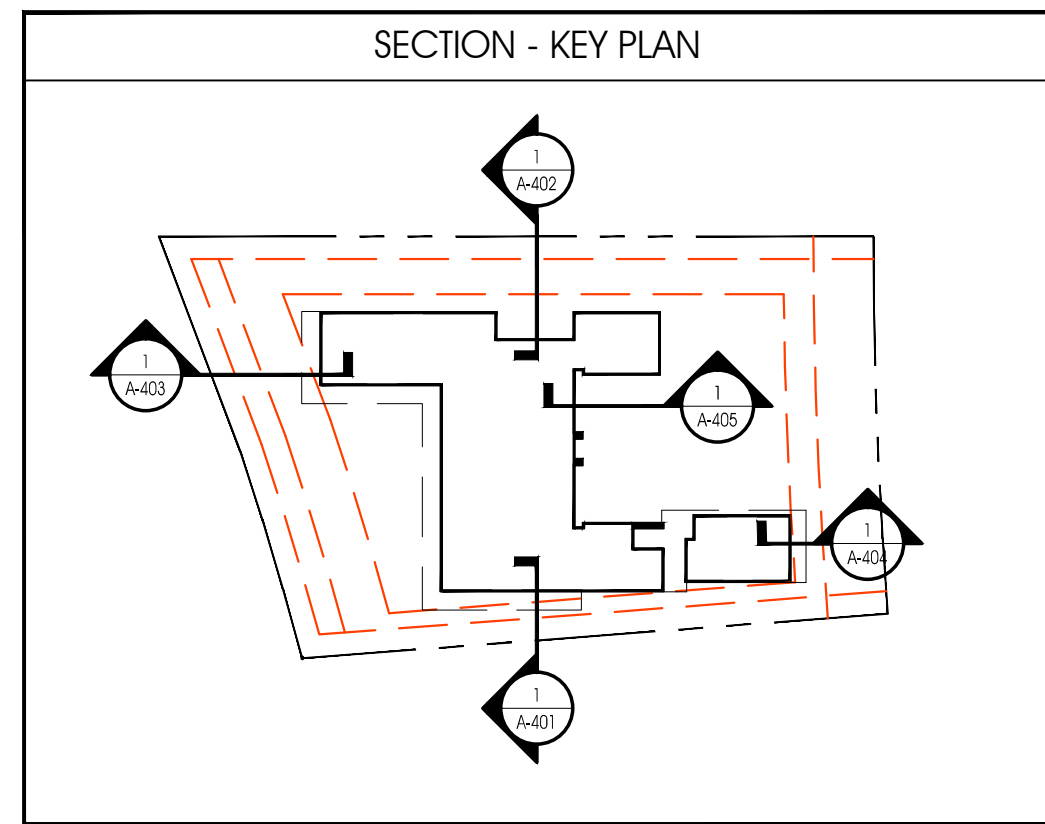

**YATES ASSOCIATES
 ARCHITECTURE INC.**
 AA-26001673
 319 CLEMATIS ST, SUITE 914
 WEST PALM BEACH, FL 33401
 TEL: 561-653-8280 FAX: 561-653-8279
 WWW.YATESARCHITECTURE.COM
 EMAIL: KELLY@YATESARCHITECTURE.COM

DATE: AUGUST 21, 2008
 JOB NO: 08-0837
 REVISIONS:

A NEW CUSTOM RESIDENCE FOR:
AMBASSA HOLDINGS, INC.
 5860 NORTH BAY RD
 MIAMI BEACH, FL
 MIAMI-DADE COUNTY

DRB
 SUBMITTAL
 SET
 11-02-18

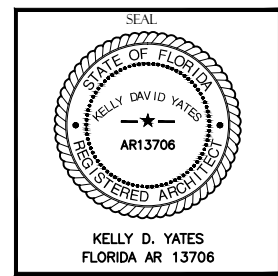

SHEET NO.
A-402
 OF 34 SHTS
 Copyright © 2018 Yates Architecture Inc.

This package is copyrighted. All rights reserved. No part of this package may be reproduced or distributed in any form or by any means, including the making of copies by any photo process or by any electronic or mechanical device, printed, written, drawn, or oral, or the storing, in a data base or retrieval system, without the prior written permission, from the designer.

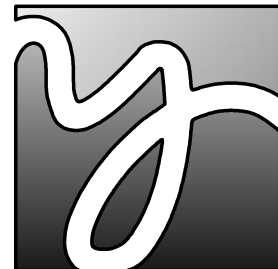
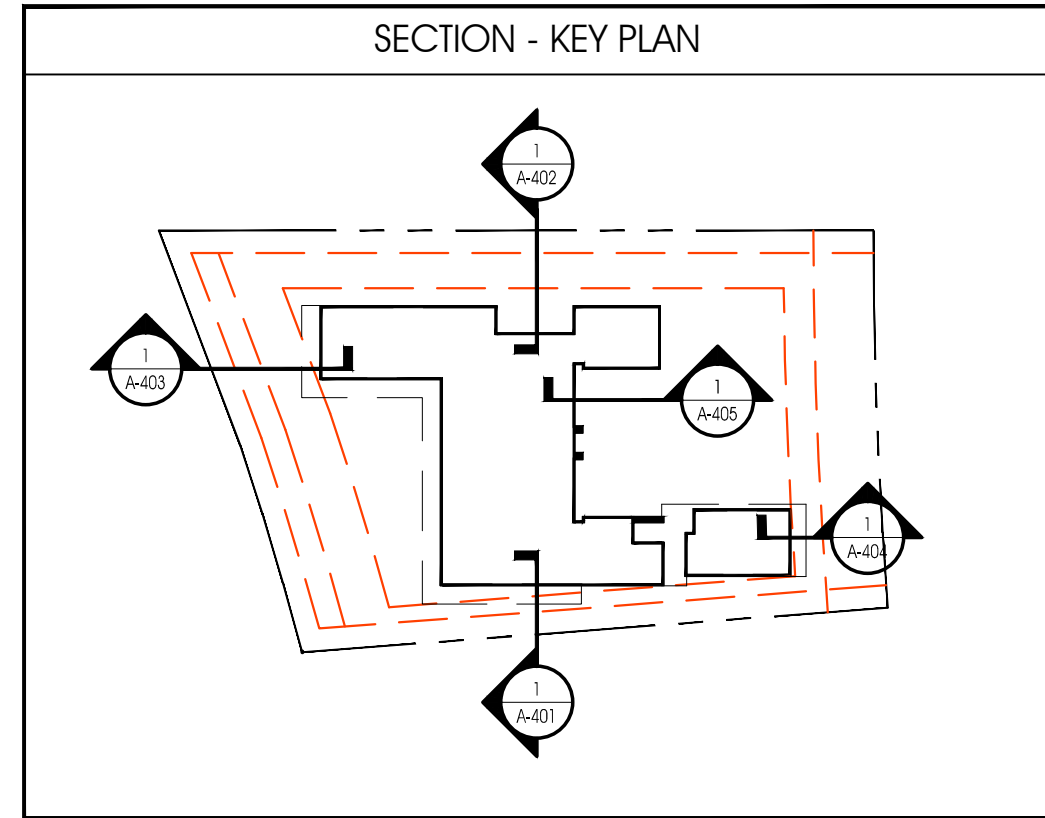
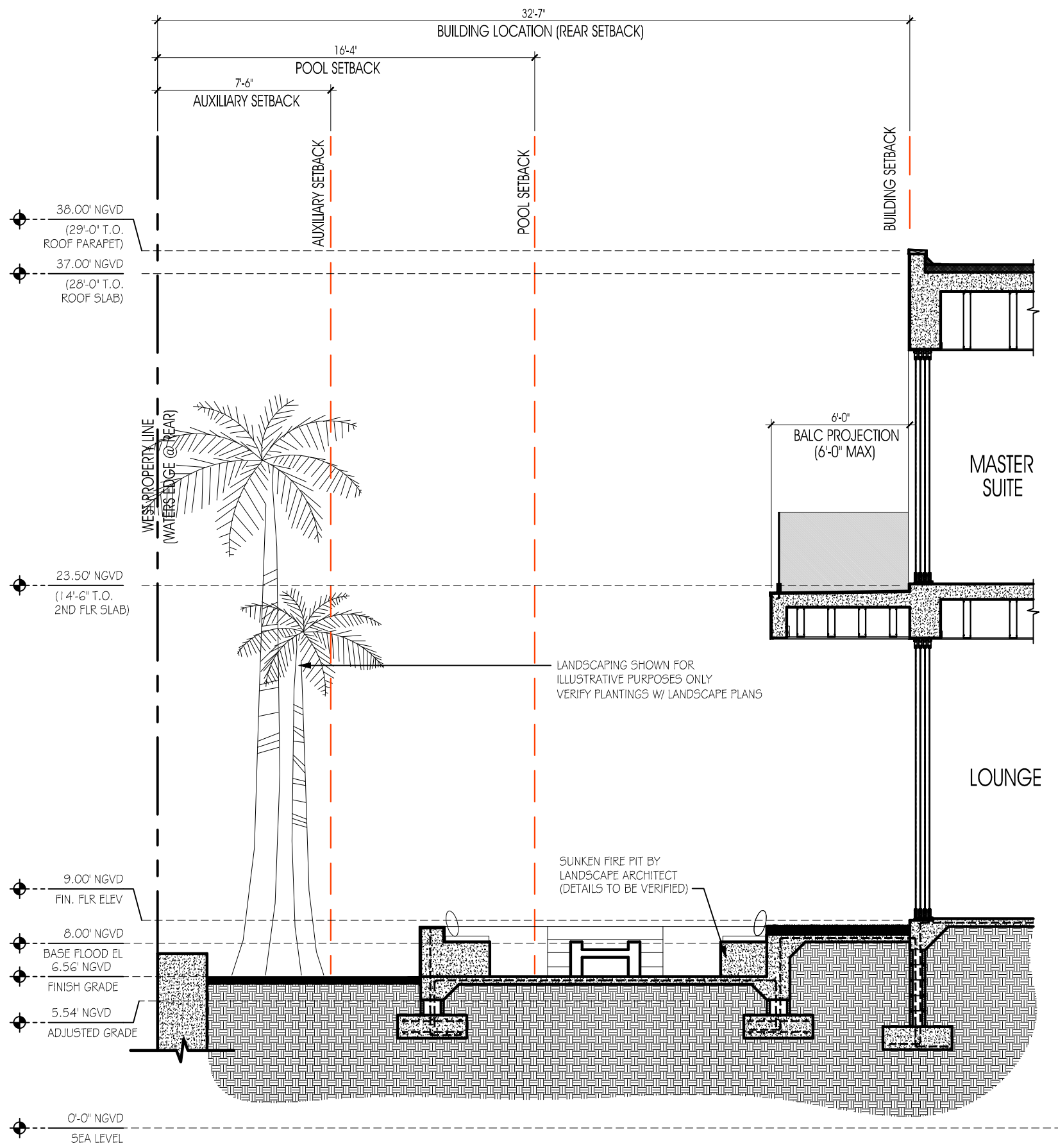

YATES ASSOCIATES ARCHITECTURE INC.

AA-26001673
 319 CLEMATIS ST, SUITE 914
 WEST PALM BEACH, FL 33401
 TEL: 561-653-8280 FAX: 561-653-8279
 WWW.YATESARCHITECTURE.COM
 EMAIL: KELLY@YATESARCHITECTURE.COM

DATE: AUGUST 21, 2008
 JOB NO: 08-0837
 REVISIONS:

A NEW CUSTOM RESIDENCE FOR:
AMBASSA HOLDINGS, INC.
 5860 NORTH BAY RD
 MIAMI BEACH, FL
 MIAMI-DADE COUNTY

DRB
 SUBMITTAL
 SET
 11-02-18

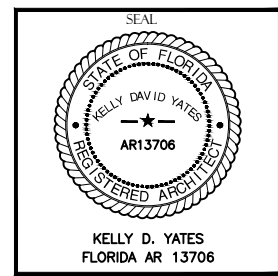

SHEET NO.
A-403
 OF 34 SHTS
 Copyright © 2018 Yates Architecture Inc.

1

WESTERN YARD SECTION

SCALE : 3/16" = 1'-0"

This package is copyrighted. All rights reserved. No part of this package may be reproduced or distributed in any form or by any means, including the making of copies by any photo process or by any electronic or mechanical device, printed, written, drawn, or oral, or the storing, in a data base or retrieval system, without the prior written permission, from the designer.

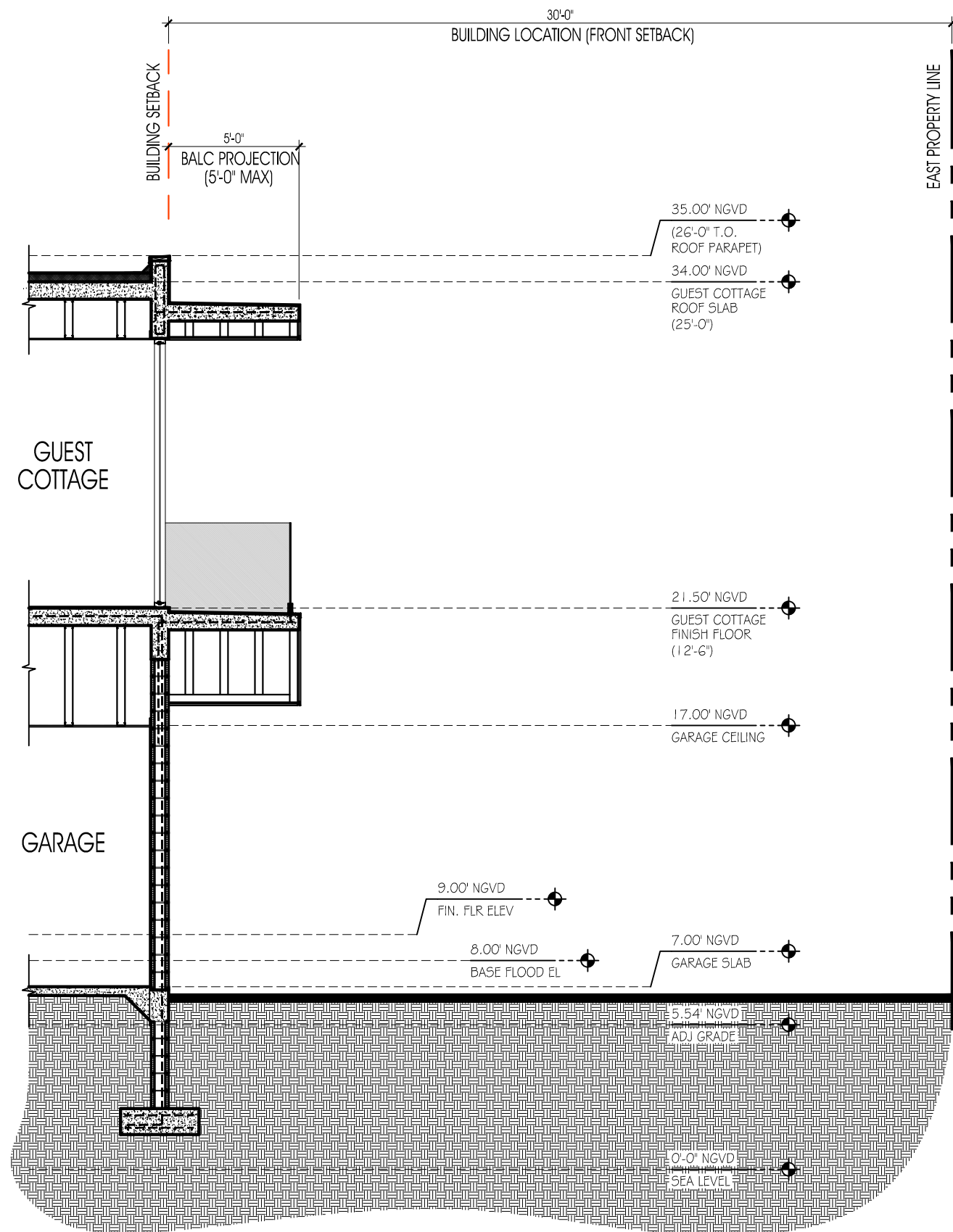

1

EASTERN YARD SECTION

SCALE : 3/16" = 1'-0"

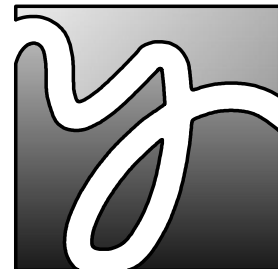
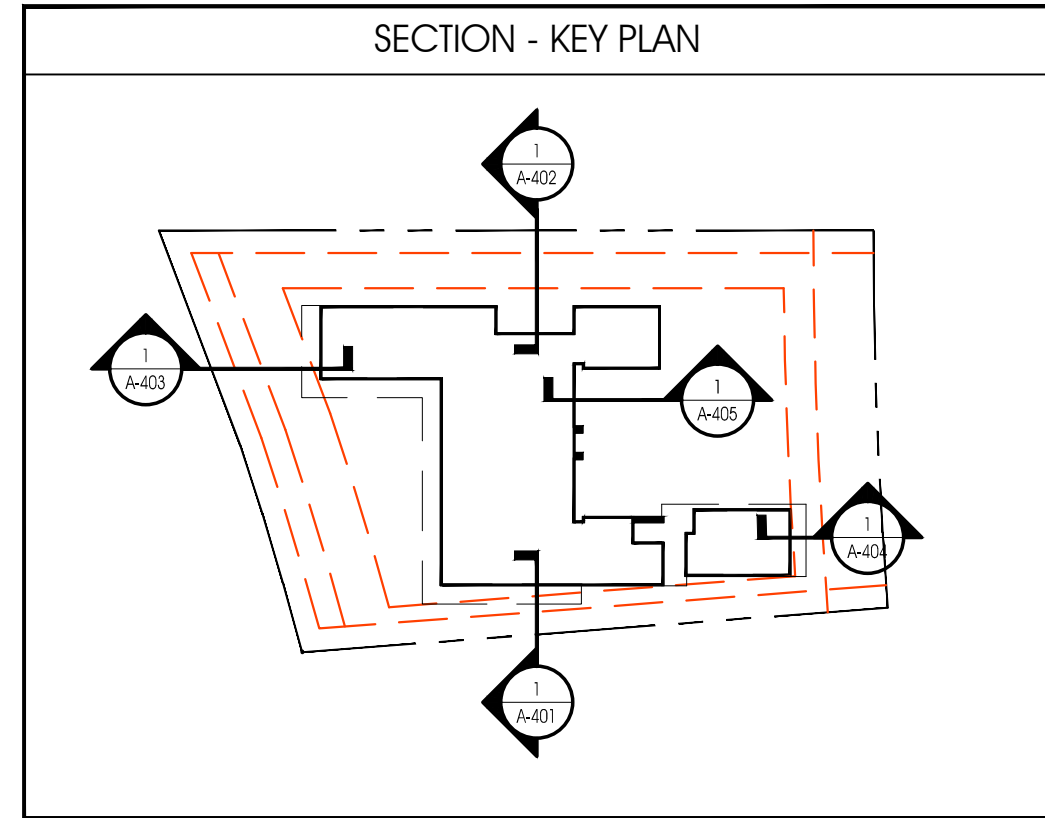

YATES ASSOCIATES ARCHITECTURE INC.

AA-26001673
 319 CLEMATIS ST, SUITE 914
 WEST PALM BEACH, FL 33401
 TEL: 561-653-8280 FAX: 561-653-8279
 WWW.YATESARCHITECTURE.COM
 EMAIL: KELLY@YATESARCHITECTURE.COM

DATE: AUGUST 21, 2008
 JOB NO: 08-0837
 REVISIONS:

A NEW CUSTOM RESIDENCE FOR:
AMBASSA HOLDINGS, INC.
 5860 NORTH BAY RD
 MIAMI BEACH, FL
 MIAMI-DADE COUNTY

DRB SUBMITTAL SET
 11-02-18

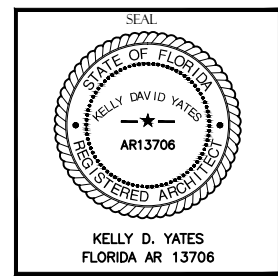

SHEET NO.
A-404
 OF 34 SHTS
 Copyright © 2018 Yates Architecture Inc.

This package is copyrighted. All rights reserved. No part of this package may be reproduced or distributed in any form or by any means, including the making of copies by any photo process or by any electronic or mechanical device, printed, written, drawn, or oral, or the storing, in a data base or retrieval system, without the prior written permission, from the designer.

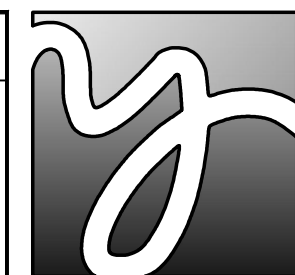
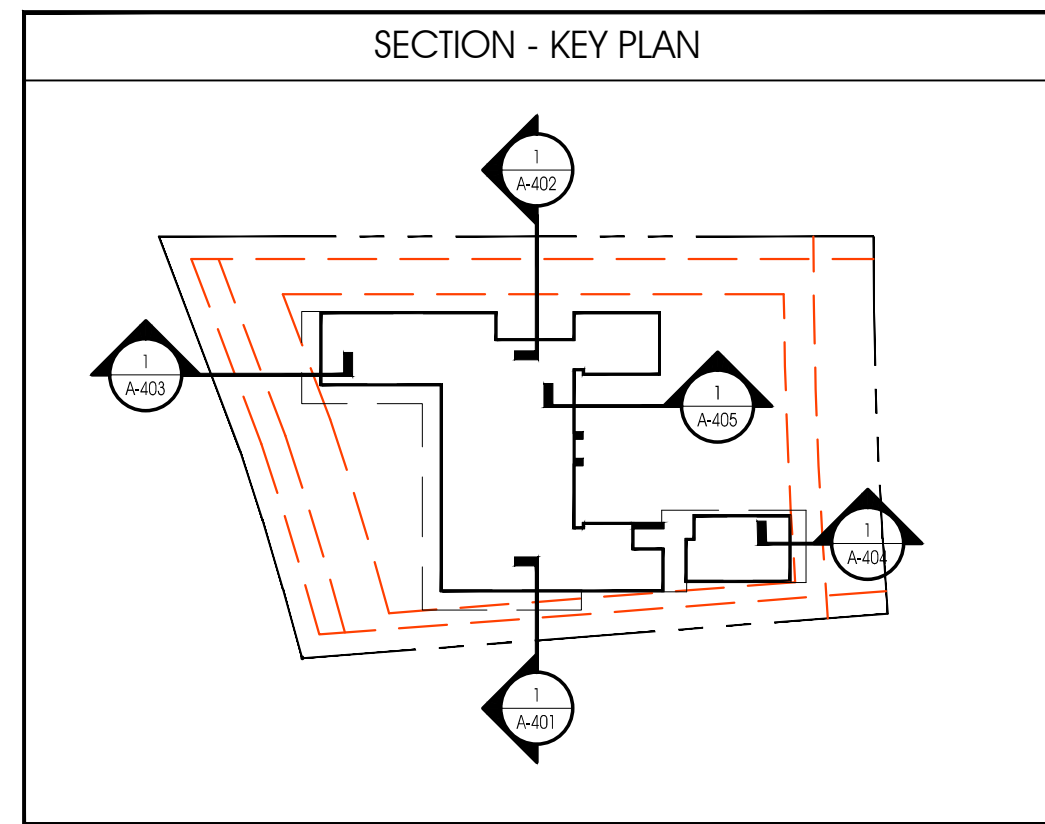
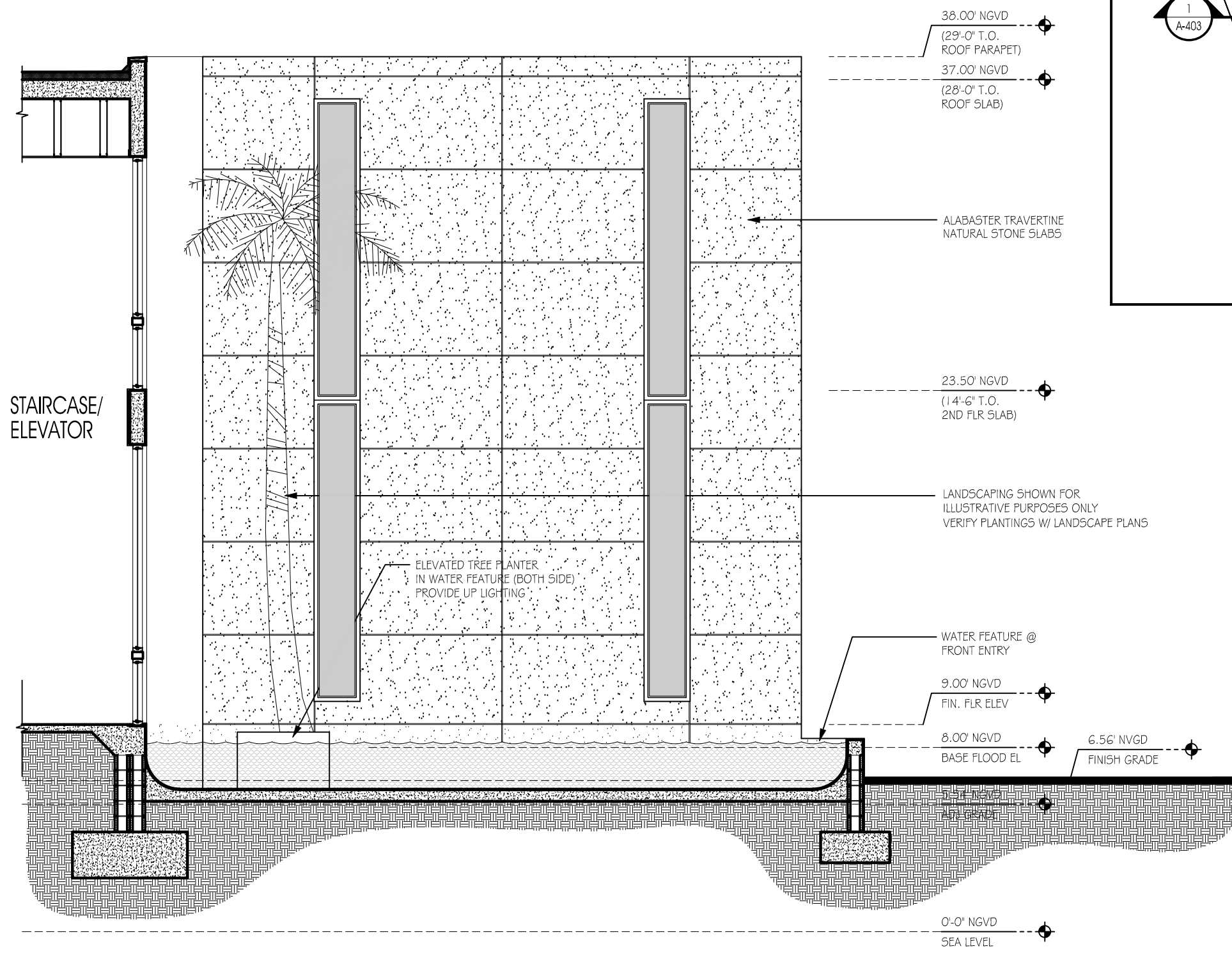

**YATES ASSOCIATES
ARCHITECTURE INC.**
AA-26001673
319 CLEMATIS ST, SUITE 914
WEST PALM BEACH, FL 33401
TEL: 561-653-8280 FAX: 561-653-8279
WWW.YATESARCHITECTURE.COM
EMAIL: KELLY@YATESARCHITECTURE.COM

DATE: AUGUST 21, 2008
JOB NO: 08-0837
REVISIONS:

A NEW CUSTOM RESIDENCE FOR:
AMBASSA HOLDINGS, INC.
5860 NORTH BAY RD
MIAMI BEACH, FL
MIAMI-DADE COUNTY

DRB
SUBMITTAL
SET
11-02-18

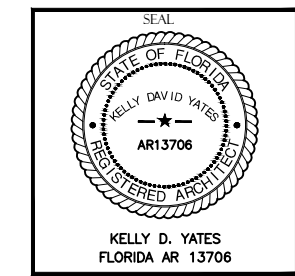

SHEET NO.
A-405
OF 34 SHTS
Copyright © 2018 Yates Architecture Inc.

1 FRONT ENTRY FEATURE
SCALE: 3/16" = 1'-0"

This package is copyrighted. All rights reserved. No part of this package may be reproduced or distributed in any form or by any means, including the making of copies by any photo process or by any electronic or mechanical device, printed, written, drawn, or oral, or the storing, in a data base or retrieval system, without the prior written permission, from the designer.



PROPOSED FRONT RENDERING



**YATES ASSOCIATES
ARCHITECTURE INC.**

AA-26001673
319 CLEMATIS ST, SUITE 914
WEST PALM BEACH, FL 33401
TEL: 561-653-8280 FAX: 561-653-8279
WWW.YATESARCHITECTURE.COM
EMAIL: KELLY@YATESARCHITECTURE.COM

DATE: AUGUST 21, 2008
JOB NO: 08-0837
REVISIONS:

A NEW CUSTOM RESIDENCE FOR:
AMBASSA HOLDINGS, INC.
5860 NORTH BAY RD
MIAMI BEACH, FL
MIAMI-DADE COUNTY

DRB
SUBMITTAL
SET
11-02-18

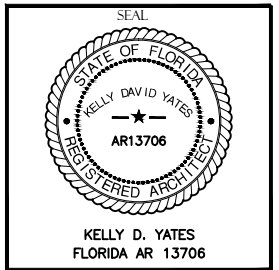

SHEET NO.
A-501
OF 34 SHEETS
Copyright © 2018 Yates Architecture Inc.

This package is copyrighted. All rights reserved. No part of this package may be reproduced or distributed in any form or by any means, including the making of copies by any photo process or by any electronic or mechanical device, printed, written, drawn, or oral, or the storing, in a data base or retrieval system, without the prior written permission, from the designer.

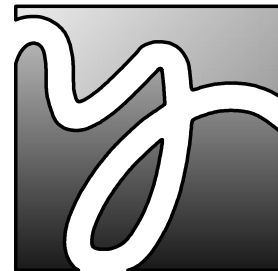

**YATES ASSOCIATES
ARCHITECTURE INC.**

AA-26001673
319 CLEMATIS ST, SUITE 914
WEST PALM BEACH, FL 33401
TEL: 561-653-8280 FAX: 561-653-8279
WWW.YATESARCHITECTURE.COM
EMAIL: KELLY@YATESARCHITECTURE.COM

DATE: AUGUST 21, 2008
JOB NO: 08-0837
REVISIONS:

A NEW CUSTOM RESIDENCE FOR:
AMBASSA HOLDINGS, INC.
5860 NORTH BAY RD
MIAMI BEACH, FL
MIAMI-DADE COUNTY

DRB
SUBMITTAL
SET
11-02-18

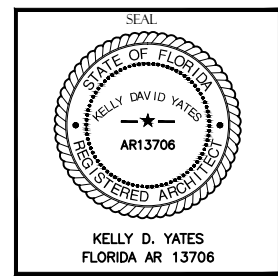

SHEET NO.
A-502
OF 34 SHEETS
Copyright © 2018 Yates Architecture Inc.



PROPOSED REAR RENDERING

This package is copyrighted. All rights reserved. No part of this package may be reproduced or distributed in any form or by any means, including the making of copies by any photo process or by any electronic or mechanical device, printed, written, drawn, or oral, or the storing, in a data base or retrieval system, without the prior written permission, from the designer



PROPOSED REAR RENDERING



**YATES ASSOCIATES
ARCHITECTURE INC.**

AA-26001673
319 CLEMATIS ST, SUITE 914
WEST PALM BEACH, FL 33401
TEL: 561-653-8280 FAX: 561-653-8279
WWW.YATESARCHITECTURE.COM
EMAIL: KELLY@YATESARCHITECTURE.COM

DATE: AUGUST 21, 2008
JOB NO: 08-0837
REVISIONS:

A NEW CUSTOM RESIDENCE FOR:
AMBASSA HOLDINGS, INC.
5860 NORTH BAY RD
MIAMI BEACH, FL
MIAMI-DADE COUNTY

DRB
SUBMITTAL
SET
11-02-18

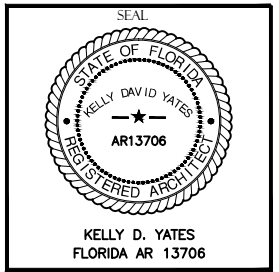

SHEET NO.
A-503
OF 34 SHTS
Copyright © 2018 Yates Architecture Inc.

This package is copyrighted. All rights reserved. No part of this package may be reproduced or distributed in any form or by any means, including the making of copies by any photo process or by any electronic or mechanical device, printed, written, drawn, or oral, or the storing, in a data base or retrieval system, without the prior written permission, from the designer.