

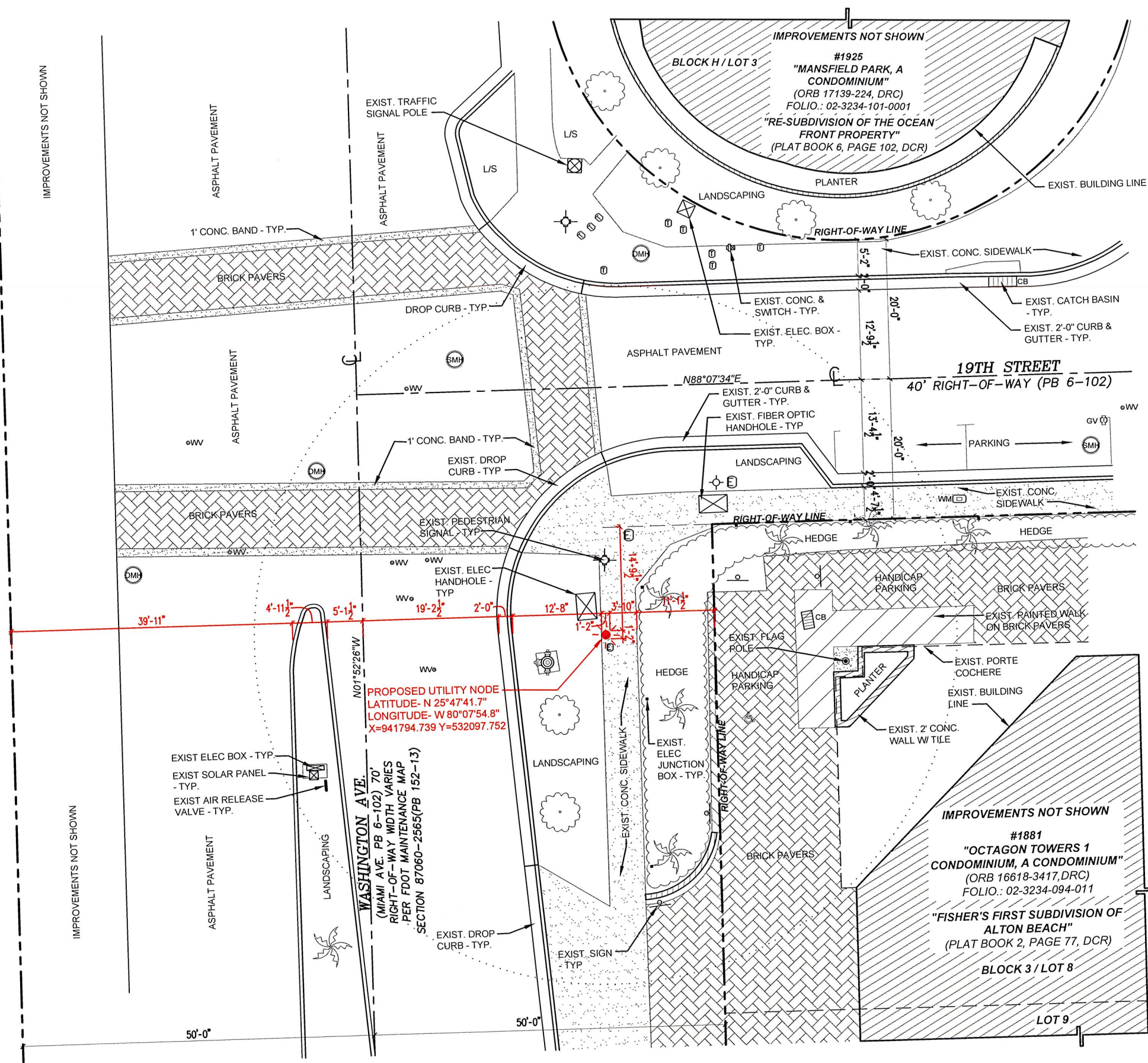



















#1901
CITY OF MIAMI BEACH
(ORB 26272-3696,DRC)
FOLIO.: 02-3234-101-0001
NOT SUBDIVIDED
PORTION ON NE 1/4 SECTION
34-53-42 DRC)



LEGEND	
	EXISTING WATER VALVE
	EXISTING DRAIN
	EXISTING GROUND LIGHT
	EXISTING GAS VALVE
	EXISTING IRRIGATION CONTROL VALVE
L/S	EXISTING LANDSCAPE AREA
	EXISTING ELECTRICAL HANDHOLE
	EXISTING TRAFFIC HANDHOLE
	EXISTING SEWER VALVE
	TSP
	EXISTING CATCH BASIN
	EXISTING WATER METER
	EXISTING STREET LIGHT
	EXISTING SIGN
	EXISTING FIRE DEPT. CONNECTION
	EXISTING FIRE HYDRANT
	EXISTING DRAINAGE MANHOLE
	EXISTING SEWER MANHOLE
	EXISTING TREE
	EXISTING PALM TREE

CROWN CASTLE
SMALL WIRELESS FACILITIES
HPB 18-0262 (SFL 10298)
1891 WASHINGTON AVE.

PROPOSED SITE PLAN
N.T.S.
January 14, 2019
R.J. HEISENBOUTE ARCHITECTS, P.A.
2199 PONCE DE LEÓN BLVD, CORAL GABLES, FLORIDA 33134
PHONE: 305.446.7791 FAX: 305.446.9275
FLORIDA REGISTRATION NUMBER: AR 0010865



SFL10298

1891 Washington Ave, Miami Beach, FL 33139

Aerial View

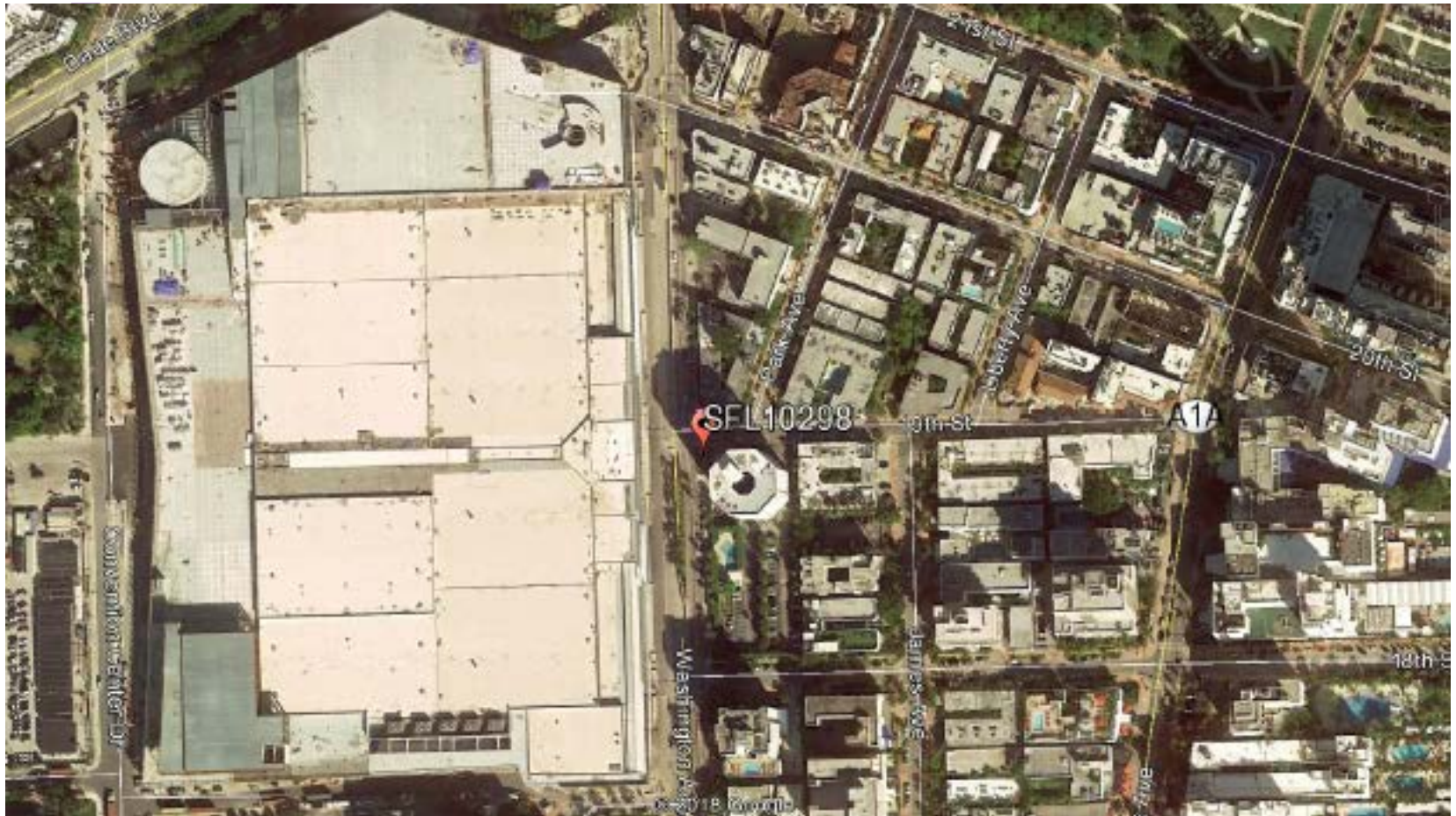

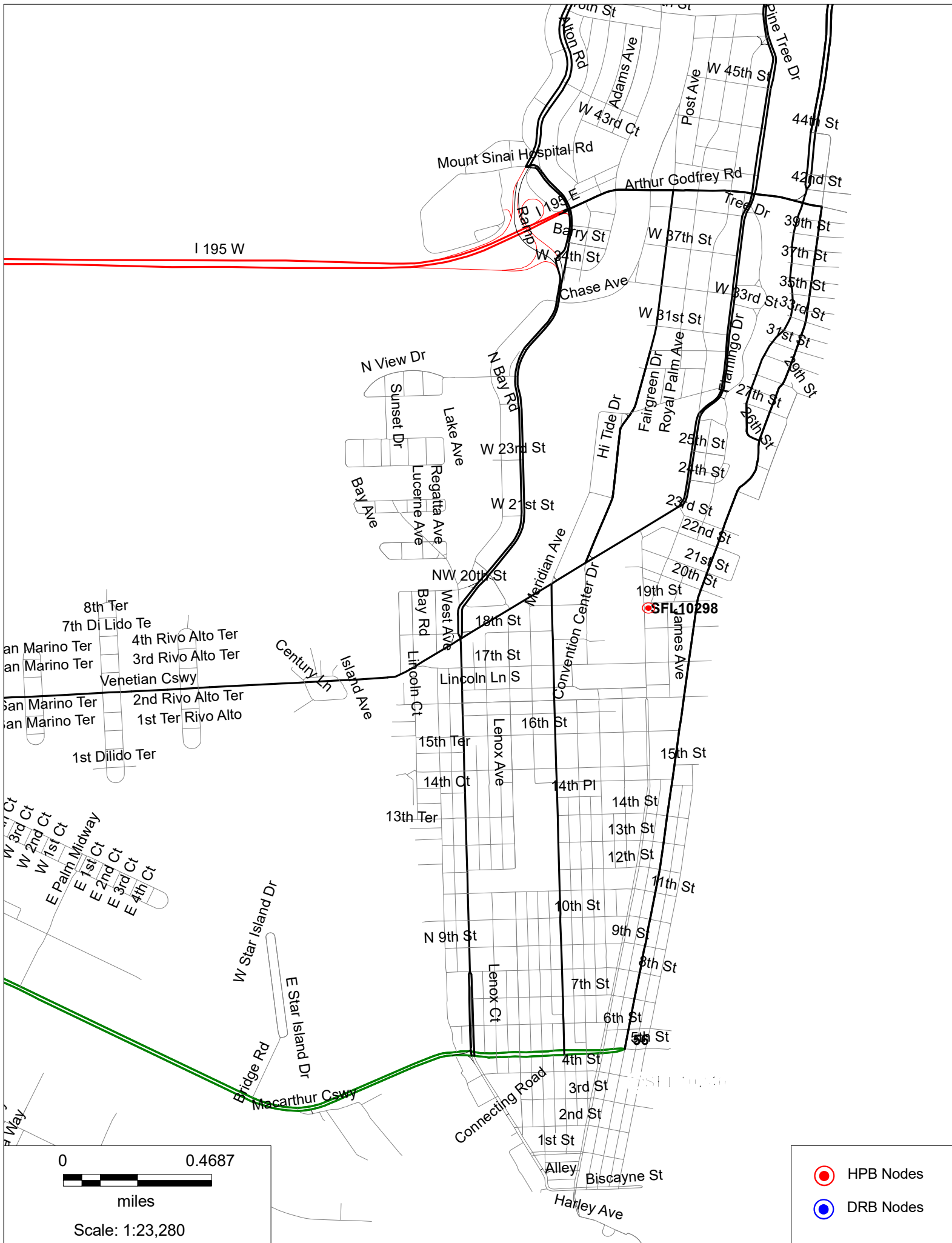





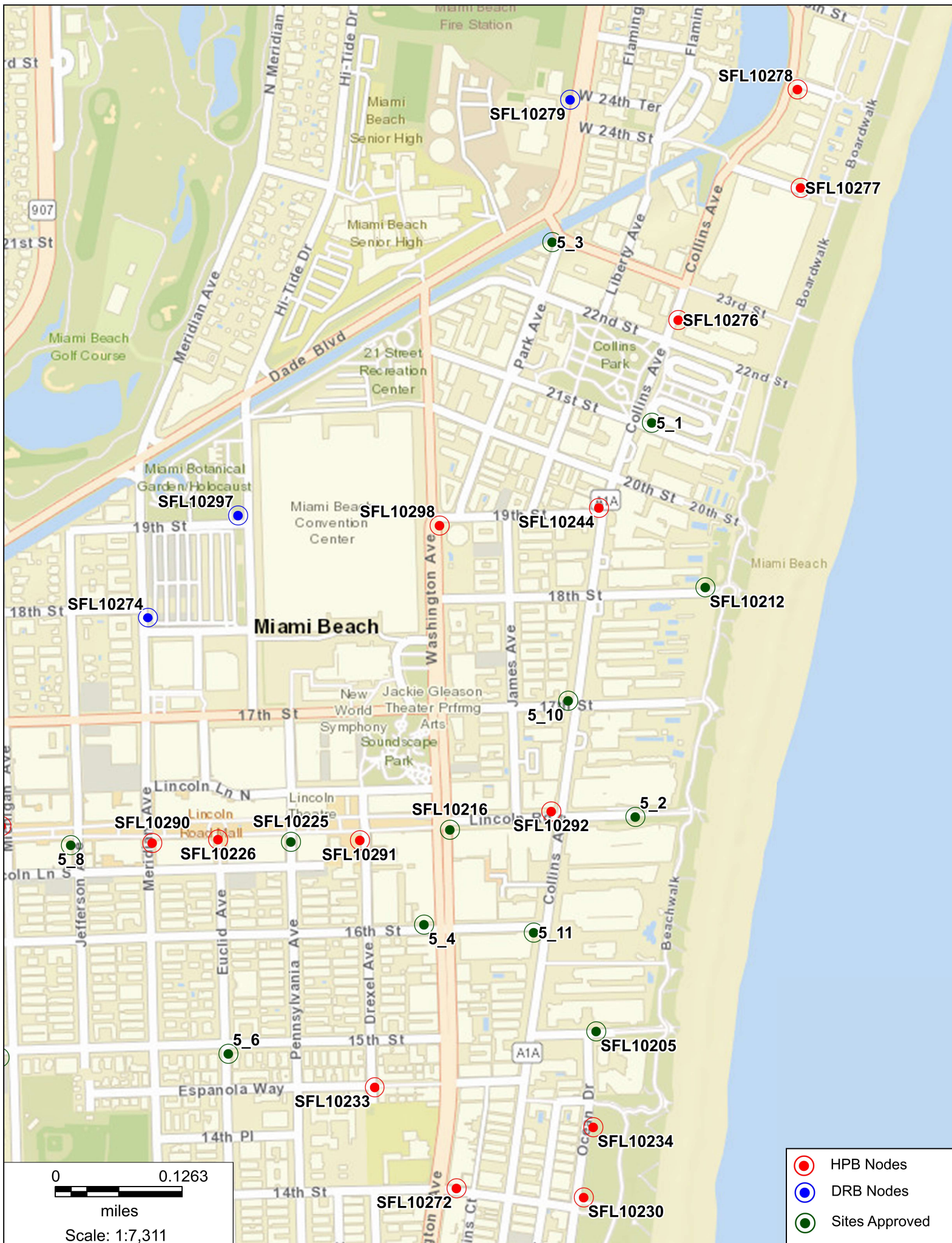



- HPB Nodes
- DRB Nodes
- Sites Approved

0 0.0933
miles
Scale: 1:5,401



SFL10298

1891 Washington Ave, Miami Beach, FL 33139

Photosim – Proposed Stealth Pole



SFL10298

1891 Washington Ave, Miami Beach, FL 33139

Photosim - Proposed Stealth Pole



SFL10298

1891 Washington Ave, Miami Beach, FL 33139

Aerial View

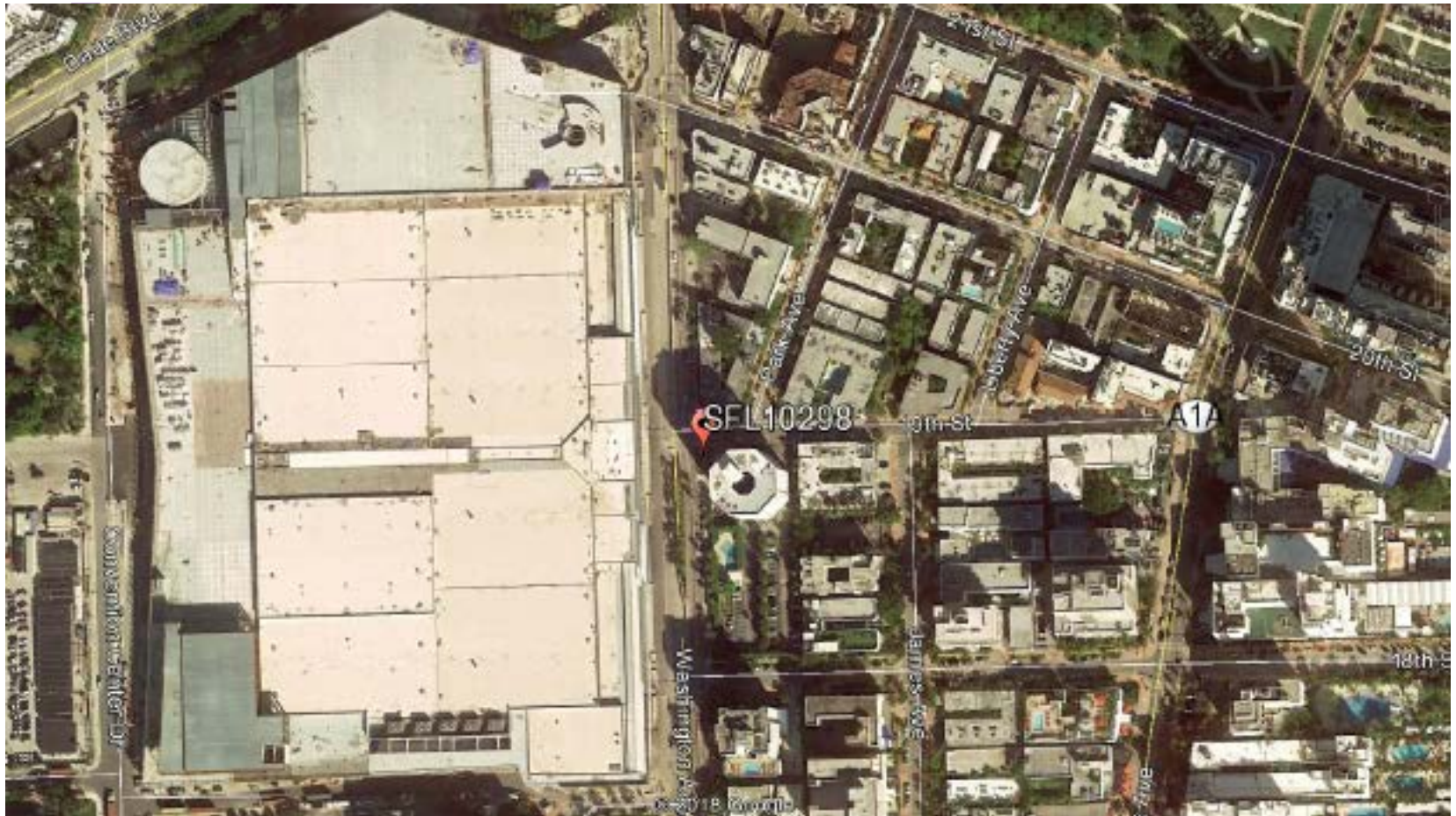

SFL10298

1891 Washington Ave, Miami Beach, FL 33139
North



SFL10298

1891 Washington Ave, Miami Beach, FL 33139
East



SFL10298

1891 Washington Ave, Miami Beach, FL 33139

South

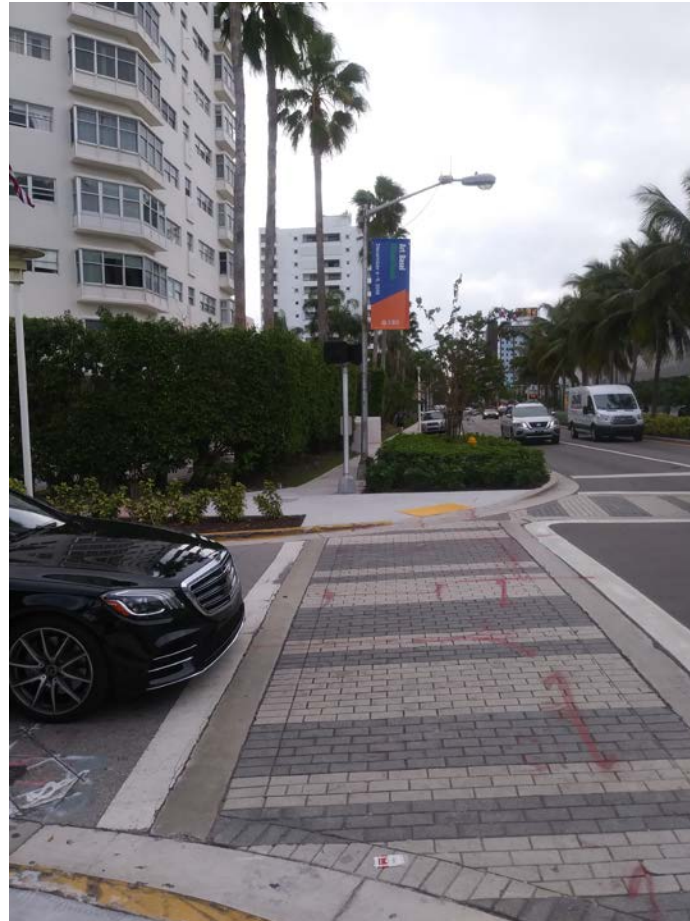

SFL10298

1891 Washington Ave, Miami Beach, FL 33139

West

