

Location Plan

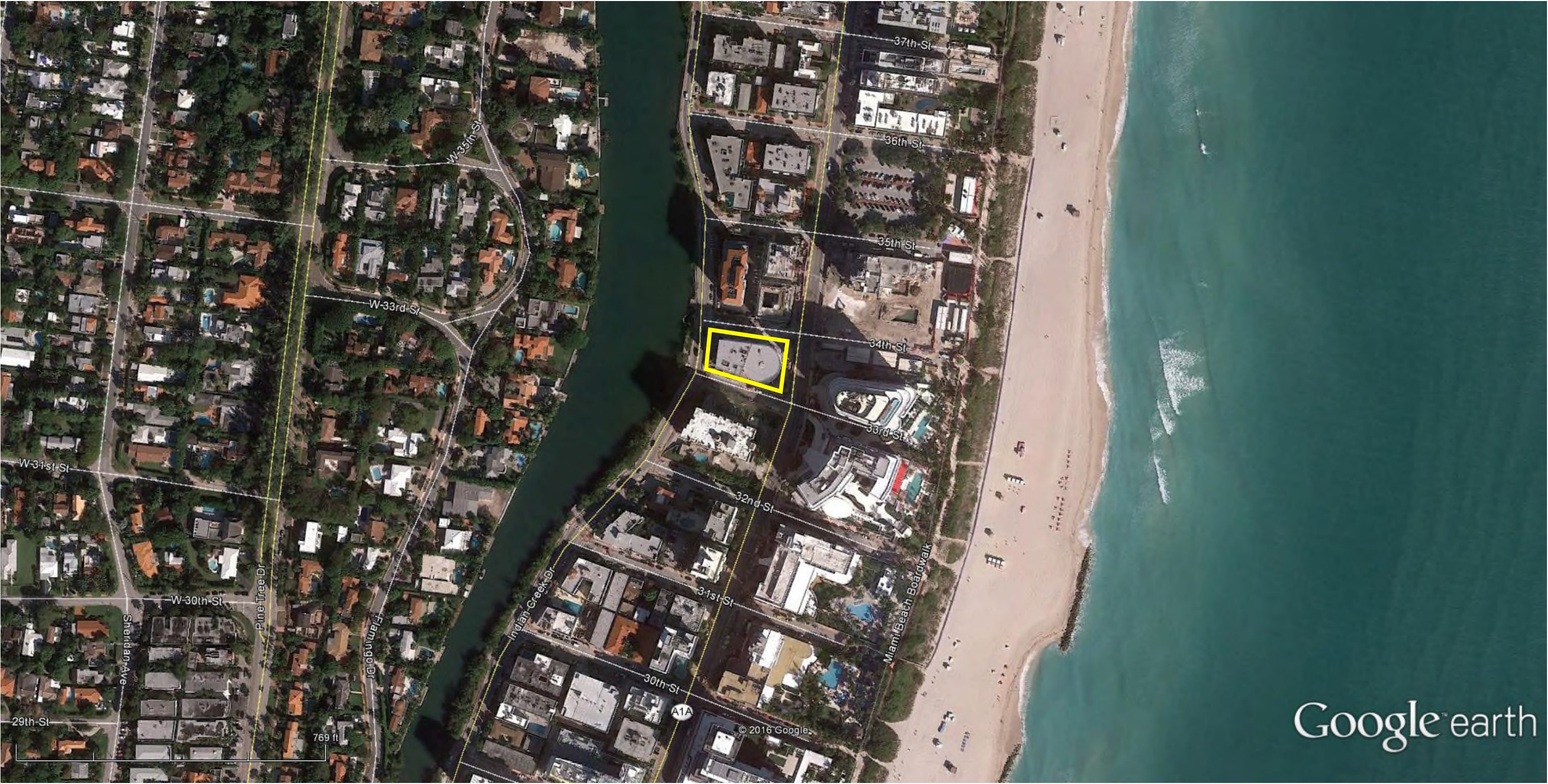

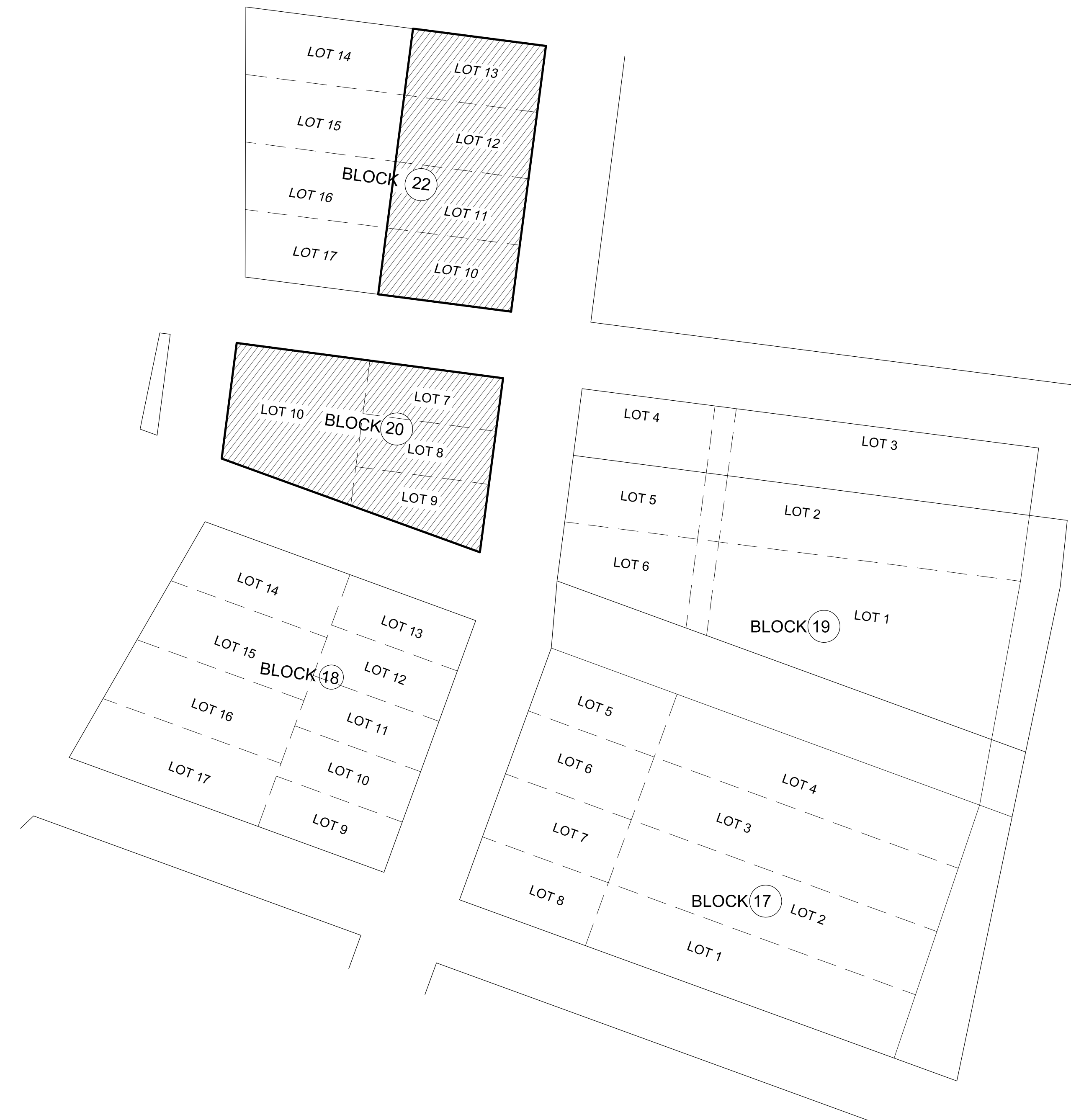

Not valid without the signature and original raised seal of a Florida licensed surveyor and mapper.

A circular professional seal for John Liptak, a Professional Surveyor & Mapper in the State of Florida. The seal features a dashed outer border. Inside, the name "JOHN LIPTAK" is at the top, "No 5664" is in the center, and "STATE OF FLORIDA" is at the bottom. The words "PROFESSIONAL SURVEYOR & MAPPER" are written along the bottom inner edge. Three stars are positioned around the central text.

| | |
|----------------|-----------------|
| Date: 07/11/13 | Project: 2605 |
| Scale: 1:30 | Checked by: ADR |
| F.B. 370-63 | Drawn by: NA |
| Sheet: 1 of 1 | Sketch: 2605-24 |
| Ref: | |

| | | | |
|---|----------|-------------------------------|-----|
| 3 | 11/18/16 | Update to locate Concrete Pad | ALR |
| 2 | 05/25/16 | Update building dimensions | NA |
| 1 | 05/11/16 | As-Built Survey | NA |

Survey – inset

